The Washington Post is the only Washington newspaper publishing the reports of The Associated Press every morning. For home delivery call National 4205.

The Washington Post.

Weather—Fair and not so warm today; tomorrow fair and warmer.
Temperature — Highest, 93; lowest, 65.
Details on page 8.

NO. 19,749. ENTERED AS SECOND-CLASS MATTER, POSTOFFICE, WASHINGTON, D. C. WASHINGTON: SATURDAY, JULY 12, 1930. COPYRIGHT, 1930, BY THE WASHINGTON POST CO. THREE CENTS.

HORTON SMITH ASSUMES LEAD IN U. S. OPEN

Youthful Missouri Pro Adds 70 Round for Total of 142.

JONES, TWO BEHIND, IN TIE FOR SECOND

Lacey, "Dark Horse," and Cooper Also Score 14[illegible].

ATLANTAN FALTERS ON HOME NINE HOLES

Stages Thrilling Battle With Leader Going Out; Veterans Fall Behind.

By ALAN GOULD
(Associated Press Sports Editor.)

Interlachen Club, Minneapolis, Minn., July 11 (A.P.).—The Scots heard the wild call of the buzzard today instead of the sweet song of the birdie and as a result two young Americans named Smith and Jones fought a dazzling duel for the leadership at the half-way mark of the United States open golf championship.

In this homebred struggle, waged between swirling, perspiring galleries all the way, the strapping young blond professional, Horton Smith, outplayed the champion of the world, Bobby Jones, to take the lead in this classic of golf classics for the first time in his career.

Smith added a par-cracking 70, one of the two best rounds of the whole day, to his par 72 of the first round for a two-day 36-hole total of 142. Playing right behind, Jones started his second round with a one-stroke advantage, lost it on the first nine and emerged from a stiff battle with the hazards of Interlachen with a score of 73 and 36-hole total of 144.

Gallery Divides Attention.

Fully 10,000 spectators, scrambling around on a day that was well up in the 90-degrees region, but not so torrid as the [illegible]y before because of a cooling breeze, galloped back and forth as these two darlings of galleries, Smith and Jones, played out their rounds, five minutes apart.

The huge, shirt-sleeved crowds came away pretty well convinced that youth had the battle well in hand and that these two stars would fight it out tomorrow in the final 36 holes for the crown now worn by the great Georgian.

Smith, the 22-year-old Missourian who now represents the exclusive Cragston (N. Y.) Golf Club of the Metropolitan district, played the great Jones to a standstill in the first personal duel these two ever have had the chance to wage for the blue ribbon prize of American golf.

Has Skill and Confidence.

The tall blond from the corn country has been coming like the wind in the last few years, the youngest of the new crop of professional stars. He shot for the main goal today with a combination of skill and confidence that may make him a difficult youth for Jones or anyone else to catch tomorrow.

The two strokes' difference today between Smith and Jones represented the difference between the way they played the ordinarily easy 408-yard fifteenth hole. The young pro had a one-stroke edge at the time and got his par without special difficulty. A few moments later, Jones, on the same hole, hooked his tee shot wildly to the long grass in a spot where he

Continued on Page 11, Column 8.

Calvin Coolidge

Says: Some foreign nations seem alarmed at our increases of duties on imports. Such alarm is not justified. On the whole the increases are moderate and generally intended only to equalize the difference between foreign and domestic costs of production. It ought to be remembered that following all the recent increases in tariff rates have come large increases in imports. The only exception was due apparently to the Spanish War, but a year later large increases began. For over a generation each protective tariff has changed the basis but enlarged the market for imports. Of course, some lines may have been injured and others compelled to come in on a rate more fair to United States standards of wages and living. This is not saying the new tariffs promoted or retarded the increases. But the fact is higher rates did not decrease the former imports. The most reasonable explanation seems to be that protection encouraged business and a more prosperous people bought more goods abroad. Instead of being disturbed at the tariff foreign nations should know that our general imports will be large so long as our business is good.

(Copyright, 1930.)

HOUSE FISCAL UNIT UPHELD BY SPEAKER

Telegram to Post Declares Committee on City Aid Will Be Fair.

FOUR FAVOR $9,000,000

In a telegram to The Post yesterday Nicholas Longworth, Speaker of the House, defended the select committee which he appointed earlier in the week to make an investigation and recommend how much the Federal Government should contribute toward support of the District government.

Critics have charged that the committee is "packed"; that four out of the seven members have publicly stated that a Federal contribution of $9,000,000 is either enough or too much, and that no single member of the committee has ever publicly taken an opposite stand.

In answer to these charges Speaker Longworth in a telegram from his home in Cincinnati, Ohio, said:

"The committee I have appointed to study the fiscal relations between the District and Federal governments was, in my opinion, the very best I could procure to serve.

"I did not examine the roll call and do not know how any of them voted.

"I have every confidence that the interests of both the District and the Government will receive the fairest sort of scrutiny at their hands."

Speaker Longworth appointed the committee pursuant to a resolution which was put through on the last day of the session by Representative Robert G. Simmons (Republican), Nebraska. A short time before this Mr. Simmons and other House conferees on the 1931 District appropriation bill had capitulated to Senate conferees, with the result that the Federal contribution was increased from $9,000,000 to $9,500,000.

The seven men whom Speaker Longworth appointed are Representatives Mapes (Republican), of Michigan; Holaday (Republican), of Illinois; Frear (Republican), of Wisconsin; Beers (Republican), of Pennsylvania; Crisp (Democrat), of Georgia; Collins (Democrat), of Mississippi, and Patman (Democrat), of Texas.

The committee is directed to meet here prior to the next session, conduct an investigation into fiscal relations between the national and local governments, and recommend an amount which Uncle Sam should contribute toward the city.

It is also directed to make a study of the taxation system here generally, and to recommend new taxes if it sees fit.

Representatives Holaday, Frear, Crisp and Collins already are on record as being opposed to any Federal contribution above $9,000,000. In fact, Mr. Holaday and Mr. Frear think that even that sum is too much.

U. S. URGES BRITAIN TO EASE APPLE BAN

Secretary Stimson Points Out Fly Pest Is Not Now Present in Virginia.

DAWES ALSO WILL ACT

(Associated Press.)

Modification by the British government of the recent ban on importations of certain classes of American apples because of the apple fruit fly is being sought by the State Department.

Secretary Stimson has discussed the embargo with the British Ambassador, Sir Ronald Lindsay, and has instructed Ambassador Dawes in London to take the question up directly with the British foreign office. The modification is being sought to alleviate "undue hardships" imposed by the embargo.

A statement by the department last night said it had been pointed out to the British government that no apple fruit fly infections were believed to have been found since the rigid inspection system was imposed last fall by the Department of Agriculture.

A special appeal was made for the exemption from the embargo of apples from the West Coast, it being pointed out that that area is not infested by the fly. In addition it was pointed out that the "C" grade for boxed apples requires exactly the same freedom from insect pests as the extra fancy or fancy.

"The hope was expressed, therefore, that his majesty's government will be willing in advance of the coming season to make such a modification of its recent order as will admit under certificate of inspection at all seasons of the year the recognized official grades of American apples above the unclassified and certified combinations of those grades," the statement said.

Baltimore Riot Squad Guards Dry Raiders

Baltimore, July 11 (A.P.).—A police riot squad was called out early today to protect Federal dry raiders from a threatening mob which gathered as they were raiding a saloon, arresting two men, and confiscating 112 barrels of beer.

The agents, Ival H. Hatton and Thomas W. Andrews, said they had started the raid and made the arrests when the crowd made threatening moves. They denied they had appealed for aid, declaring residents of the neighborhood must have called police headquarters. The police squad held back the crowd while the agents departed amid boos and catcalls.

PAPERS DENIED SENATORS; NEW CRISIS IN PACT

Hoover's Refusal Seen as Ending Early Hope of Ratification.

RESERVATION PLAN GAINING ADHERENTS

Two Weeks Debate, Then Appeal to Country, Is Proposed.

HALE SEES YIELDING OF DEFENSE BY U. S.

Talk Heard of Compelling Deferring of Ballot Until Fall.

By ALBERT W. FOX.

President Hoover's refusal to yield to the Senate in the matter of the London treaty secret documents has precipitated a crisis which jeopardizes all prospects of early ratification.

Immediately after receiving the President's reply, Senator Norris offered a reservation to the treaty which is entirely inacceptable to the protreaty forces and is characterized by Senators Allen and Reed as an affront to the President. But the reservation nevertheless gained immediate support from unexpected quarters and a definite move is now under way to force postponement of a vote on ratification until the fall.

Senator Norris announced he will oppose the treaty, without the reservation, and will help organize a movement against it. Senator La Follette will vote against the treaty if the reservation is not accepted. Senator Black will vote to postpone a vote until fall. Senator George will support the Norris reservation and likewise Senator Harris. Senator Thomas, of Oklahoma, outlined a program, which has already gained headway, and threatens to make certain a postponement of a vote until fall.

Would Debate Pact.

"As matters stand now I am against the treaty," said Senator Thomas. "I think the Senate is entitled to know as much as the President.

"The men who can debate this treaty should debate for two weeks. There should then be a postponement until fall, or after the congressional elections. This will give the people of the country an opportunity to understand the treaty and form their convictions concerning it. We can then come back and vote for or against ratification."

The plan to force a postponement, after about two weeks' debate, looms as a practical means of making the Senate's right to the secret data a major issue, according to opponents of the pact who obviously are gaining in numbers each day.

They have made an issue of the fact that they can not do their duty as senators without the secret information, and they are said to be ready at a selected moment to take the position that they will refrain from further participation in the debate proceedings until they get the secret information.

It is clear that if twenty or more stand on this constitutional ground, the Senate will be hopelessly shy of the necessary quorum to transact business. Senator Thomas expressed doubt over prospects of a quorum next week. There was delay and difficulty in obtaining the necessary 49 votes yesterday.

Message Is Delayed.

Reading of the President's message was delayed for more than an hour when Senator Reed sought to dissipate the effect of the opening detailed explanation of the naval treaty

Continued on Page 3, Column 3.

GLOTH SWEARS OUT WARRANT IN BAKER CASE

Formal Murder Charge Put Against Barrere, Missing Painter.

STRONGER EVIDENCE HERALDED BY ACTION

Heretofore Suspect Has Been Sought Only "for Questioning."

CHIEF LINKS IN CHAIN ARE CIRCUMSTANTIAL

Man Had Access to Home Where Gun That Slew Girl Was Found.

Suspicion in the Mary E. Baker murder mystery is now firmly fastened on Herman H. Barrere, itinerant painter, for whom a murder warrant has been issued by Arlington County authorities.

This development has been shrouded in secrecy by detectives for 48 hours, it was learned by The Post last night. Issuance of the warrant charging that Barrere "did feloniously and maliciously slay and kill one Mary E. Baker" was made by Assistant Trial Justice Bryan Gordon, of Arlington County, upon the application of Commonwealth's Attorney William C. Gloth.

Heretofore investigators have preferred to refer to Barrere as "one who will have to do a lot of explaining." Mr. Gloth's action in procuring the warrant is believed to be predicated upon more conclusive evidence that Barrere has definite knowledge of the murder or that Barrere's "hideout" is known and his capture is imminent.

Long Conference Held.

In circulars sent to 12,500 points in this country the authorities mentioned that Barrere was wanted "for questioning in connection with the murder of Mary E. Baker." Mr. Gloth, Detective Sergt. John Flaherty, of the Washington Homicide Bureau, and a Department of Justice agent held a prolonged conference yesterday in Mr. Gloth's office.

It was announced following the meeting that the subject matter was Mr. Gloth's trip to Fredericksburg and Widewater, Va., where the suspect was reported to be staying.

All the evidence against the World War veteran is largely circumstantial, but Mr. Gloth believes that it is strong enough to bring him to trial for the murder. No evidence of a direct nature has been uncovered which would place him at the scene of the attack on the girl in the Ellipse, where the crime began which ended with the attempt to hide her body in a culvert near the Sheridan gate of the Arlington Cemetery.

Had Access to Home.

One of the strongest links against Barrere, Mr. Gloth believes, is the fact that he had access to the home of Herbert Campbell, Arlington County realty man, whence the murder weapon was stolen. This gun, which was recovered in the latter part of May in Mr. Campbell's real estate office, has been positively identified by ballistics experts as the gun used in the crime.

Further, Mr. Gloth points out, Barrere had access to the Campbell home on April 10, the day before the murder; articles stolen from Campbell's home on April 13 were found in Barrere's possession, and a pair of pigskin gloves, identified by Campbell as his property, was found with the murdered girl's garments in a trap sewer a half mile from the culvert.

In support of his case against Barrere, Mr. Gloth says that the sus-

Continued on Page 2, Column 5.

BOY, 15, USES KNIFE TO KILL MAD FATHER THREATENING FAMILY

Post Staff Photo.

Henry Frederick Alt shown being led from headquarters by Detectives Van D. Hughes (left) and Charles E. Mansfield (right).

Stabs Parent in Back as Mother and Sister Flee Home.

ANOTHER DAUGHTER CALLED FROM WORK

Arrives to Discover Man Dying With Weapon Still in Vitals.

YOUTH TELLS STORY WHEN POLICE ARRIVE

Will Face Coroner's Jury at Inquest Scheduled for Today.

(Second Picture on Page Two.)

A mild, slender, 15-year-old boy, Henry Frederick Alt, will go before a coroner's jury at 11:30 o'clock this morning to face an inquest into the slaying of the man to whom he always tried to be a pal—his father.

Henry stabbed his father, John Alt, 55 years old, in the back with a carving knife yesterday morning at their home, 414 K street northwest. He had been driven almost crazy, the youngster told police, by the way his father treated his mother and sisters. And the last spark of love the lad held for his parent melted yesterday morning when the father threatened to kill his wife and chased her from the house with a pistol.

"I always thought there was some good in my father," Henry told police after the killing. He was calm under the strain, facing an inquisition in the office of Inspector William S. Shelby at the Detective Bureau at headquarters. "We had always been pals. He had never tried to hurt me, but I had seen him fire shots at my mother and my sister, Frieda. I felt sorry for him because I thought he couldn't help it. He was sick."

Always Kind to Son.

The father was a sick man, police were satisfied. Until two years ago he was a hard-working man, having built up a carpentry and jobbing business. Then, an ugly blot began to shadow his rationality; he became the victim of maniacal spells; he began to drink. His temper, at times, broke bounds, and these were the occasions when he threatened the lives of his wife and daughters, Freida and Elsie. But he never had a harsh word for his only son, Henry.

John Alt had not worked for almost a year, to be exact, since last August. He only drank and flew into violent temper, the broken-hearted mother told police. A bowed, gray-haired woman, a gentle old motherly soul, Mrs. Alt wept as she told her story to Inspector Shelby.

At 9:30 o'clock yesterday morning, John Alt went upstairs to his son's bedroom. He had been drinking for two days, police learned.

"Why don't you go out and get a job, or go to jail?" the father demanded.

Threatens to Kill Family.

Henry looked at him with steady, quiet eyes. The tranquillity of the son seemed to anger the father. For fifteen minutes he swore and reiterated the opinion that Henry should go to work. Henry merely gazed at him with unflinching eyes. He had always been a good son.

Then John Alt shattered his last shreds of reason. "I'll kill the whole —— lot of you," he shouted. Turning his back on Henry, he started for the room occupied by the mother and Elsie. Henry saw a pistol in his father's pocket.

Hearing the threats, Mrs. Alt and Elsie ran to the front door of the house. Henry caught his father at the door. Mother and daughter made their escape. Alt broke from the grasp of his son and dashed for the back door of the house. Henry darted

INTENSE HEAT KILLS 58 IN MIDDLE WEST

Unofficial Temperature of 112 Degrees Reported in Missouri Town.

HEAVY LIVE STOCK LOSS

Chicago, July 11 (A.P.).—An uncompromising sun beat down on the broad valley of the Mississippi again today and the latest of more than two score human sacrifices were claimed by the ancient idol.

The heat wave was blamed for 24 deaths in Missouri, 2 in Kansas, 3 in Nebraska, 10 in Minnesota and the Dakotas, 13 in Iowa and a half dozen others in Illinois.

The temperatures over the area remained around 100 degrees and there was little likelihood of relief before tomorrow night.

Two of the deaths attributed to the heat in Omaha were suicides of men who killed themselves rather than undergo another day of torturous temperatures.

The hottest unofficial temperature reported was in Sikeston, Mo., where readings were as high as 112. Other parts of Missouri reported 102 and thereabouts. In Omaha the reading was 100. Iowa farmers were experiencing a heavy loss in live stock, more than 1,000 horses having been claimed by rendering plants.

Parts of Illinois had temperatures ranging up to 105, but in Chicago a lake breeze kept the mercury down to below 80 and in Milwaukee it was only 79.

St. Louis, July 11.—A torrid heat wave continued its siege on St. Louis today and the death toll in the Metropolitan area for the last two days reached seventeen this afternoon as the mercury soared toward a new season's record. Twenty-three have died in the last week.

Roscoe Nunn, Government weather forecaster, said no relief was in sight for the next 48 hours.

In addition to deaths attributed directly to heat prostration, a 70-year-old woman, Mrs. Mary Rothery, died today of a broken neck she received last night when she fell from a window on which she had at-

Continued on Page 3, Column 1.

SENATE INQUISITORS QUIET ON DRY LOBBY

Investigators May Report Following Elections on Activities of Wets.

CANNON LAST WITNESS

After filing blistering reports on every other subject—save Bishop James Cannon, jr.—which came within the asserted purview of its investigating powers the Senate lobby investigating committee has decided to keep hands off the highly controversial questions involved in the wet and dry lobbies, both of which were subjected to exhaustive inquiries.

Perhaps, next fall after the senatorial elections are over, it was suggested, the committee may get around to making reports on these phases of its work; but for the present none of the members in Washington is interested. Thus, until after the elections at least, the Nation will have to get along without the lobby committee's views on the assertion of F. Scott McBride that the Antisaloon League is "born of God" and operates by divine guidance; or the contention of President Henry H. Curran, of the Association Against the Prohibition Amendment, that five sovereign States and three out of four American citizens are in revolt against the dry laws.

Senator Blaine (Republican), Wisconsin, the only wet member of the committee, has gone home and is not expected to attend during the present special session of the Senate. The others, all dry, are in Washington, but are not interested in reporting on the wet and dry question at this time.

Chairman Caraway (Democrat), Arkansas, plans to make a comprehensive report on the entire investigation at the beginning of the regular session next December, but said frankly that he does not see any prospect of a partial report on the wet and dry activities before that time. Heretofore it has been the custom of the committee to make partial reports as the various phases of the investigation were concluded.

Continued on Page 2, Column 4.

Mooney Witness Believed Located

Baltimore Police Holding Man Said to Be Waiter Wanted in Case.

Baltimore, Md., July 11 (A.P.).—A man believed to be John MacDonald, waiter, who has been the object of a Nation-wide search in the latest move to obtain freedom for Tom Mooney, in prison in California in connection with the bombing of the 1916 Preparedness Day parade, was held in jail here tonight. MacDonald was one of the principal State witnesses at the trial at which Mooney and Warren K. Billings were convicted of the bombing that cost ten lives and were sentenced to life imprisonment. MacDonald testified he had seen the two men place a suitcase near tht scene of the explosion.

Five years later, while working at Trenton, N. J., MacDonald signed a statement indicating that he was not positive of his identification of Mooney and Billings. The statement was given to the secretary-treasurer of the Chicago Federation of Labor and was used to aid in securing pardons for the men.

Gov. C. C. Young of California recently refused clemency to Mooney and Billings and a search for MacDonald was started.

Legge's 'Wheat Hog' Charge Brings Demand He Resign

PENROD JASHBER

Booth Tarkington's famous boy characters participate in another hilarious adventure in this week's installment of this delightful new serial . . . Although a continued story, each installment is a complete story in itself. If you have missed previous issues, you may start tomorrow without loss of intelligibility . . . In the Tabloid Magazine of the —

SUNDAY POST

Kansans Wire President Farm Board Chairman Insulted State.

Amarillo, Tex., July 11 (A.P.).—A demand from publishers of a Kansas newspaper for resignation of Alexander Legge as chairman of the Federal Farm Board, and outspoken opposition to any reduction of wheat acreage in the Texas Panhandle, today greeted Mr. Legge and Secretary of Agriculture Hyde as they continued their tour of the Southwest wheat belt.

Coupled with their demand for Mr. Legge's resignation, Max M. and Louis Levand, publishers of the Wichita, Kans., Beacon, asked for an apology from the Farm Board chairman for what they termed an "insult" to the people of Kansas.

The publishers objected to a statement attributed to Mr. Legge in his

Continued on Page 2, Column 4.

Tomorrow's Post Will Tell You

Who won the Washington-Detroit games.

How the Athletics and Yankees came out against Western rivals.

The story of Gallant Fox's race at the Arlington track in Chicago.

Who won the national open golf championship at Interlachen.

Many amusing and dramatic incidents at the Capitol as efforts are made to keep a quorum of the Senate on hand for the treaty debate. Barely a quorum is present and if the number falls below that figure there may be some interesting results—including some arrests.

More "Secrets and Facts of Wartime Paris" as revealed by Miss Mildred Kearney in another of the special features of The Post tabloid magazine.

A complete review of the baffling mystery which has veiled the fate of the U. S. Collier Cyclops, written in an intensely interesting style by John J. Daly.

Why Samuel Goldwyn, the famous movie producer, prefers blondes.

These stories with all the news of the world, a rotogravure section filled with timely and worth-while shots from here and there; an eight-page comic section and a hundred other features make tomorrow's Post the paper you can not afford to miss.

Attic Lover, Slayer, Freed By Statute of Limitations

Charge of Manslaughter Outlawed After Three Years, Court Finds.

Los Angeles, July 11 (A.P.).—Otto Sanhuber, who as the "attic lover" of Mrs. Walburga Oesterreich, was convicted of the manslaughter eight years ago of her husband, Fred, wealthy manufacturer, was freed today.

The State concurred in a defense motion the statute of limitations had nullified the jury's verdict, returned a week ago.

The motion was presented as Sanhuber appeared in Superior Court for sentence. Defense said the statute of limitations outlawed manslaughter if no prosecution is made within three years. The State admitted this, and Judge Hardy freed Sanhuber.

Sanhuber was tried for murder, but the jury's verdict was "manslaughter."

Continued on Page 2, Column 4.

BLONDE OR BRUNETTE

"While I have chosen blondes principally for starring roles," says Samuel Goldwyn, "I think that, as a rule, you will find greater personality in brunettes . . . I do not believe that the blonde is more seductive or all-urging than the brunette . . . I chose blondes because they were more 'showy' " . . . Read the opinions of this famous producer in the Sunday Post—

TABLOID MAGAZINE

NEWS of SUBURBAN Washington and the Surrounding States

Appears on Pages 3 and 4 Today

after him. As he passed through the kitchen he picked up a carving knife.

At a shed leading into an alley at the rear of the house Henry caught up with his father and plunged the knife into his back. Henry then ran back to the house, and his father followed.

Another Sister Summoned.

The son went to the house next door, where his mother and younger sister had taken refuge. Mrs. Nena Troeger lives there, a good friend, who knew of the terror in which the Alt family lived. Once she had wrested a gun from Alt's grasp when he tried to shoot Mrs. Alt, police learned.

From this house, a telephone message was sent the sister, Freida, who is a bookkeeper at the Central Auto Works. Freida has figured in police history once before. Several months ago police used her as a "plant" at the auto works to capture two men who were accused of having plotted to steal the pay roll.

A plucky girl of 19, Freida went directly to her home. She found her father sitting in a front room. He stared at her with glazing eyes. Freida saw blood streaming from her father's back. Quickly she went to the phone and called Dr. George Baier, of 1326 Harvard street northwest, who had treated Alt for the past two years. He had recommended that Alt go to a sanitarium, it was learned.

Sees Pistol in Pocket.

As she was telephoning, Freida saw the edge of a revolver in her father's pocket. The fact that he was armed, combined with the peculiar look in his eyes, prompted her to leave the room promptly, she told police. But as she was starting to leave she caught a glimpse of the knife projecting from her father's back.

Calmly, she approached the dying man and drew the knife out. She went to the sink and washed the blood from the long blade, then placed the weapon in the sink and approached the door. The father struggled to his feet. Freida hurried out. As she hastened down the passage she heard the door slam.

Freida went next door, where her brother, mother and sister Elsie were gathered. She telephoned a friend on whom the family could always depend in time of trouble, Ben Denhorfer, of 1520 Monroe street northwest.

Door Found Locked.

A short while later, Freida and Denhorfer tried to enter the house. It was locked. Through the aid of some miraculous last strength, Alt had been able to lock himself from his family.

That was his last living act. Freida and Denhorfer entered the house through a window and found the bleeding body on the floor of a room on the second floor.

Dr. Baier arrived a short while later. He examined the body quickly and then found the survivors of John Alt in the neighbor's house. Huddled in a frightened group, they told the physician that the father had killed himself. Dr. Baier telephoned Coroner J. Ramsey Nevitt and told him that Alt had committed suicide, the coroner told a Post reporter.

The coroner informed the Sixth Precinct Station that he understood there had been a suicide. When Coroner Nevitt reached the Alt home and examined the body he discovered the true facts of the case.

Story Comes Out Bit by Bit.

But it was not until early afternoon that the tangled skeins of the sordid tragedy were made into a coherent pattern by Lieut. Edward Kelly and Inspector Shelby. The surviving members of the Alt family were closeted at headquarters for more than an hour. Piece by piece, the story of the tragedy was obtained from the son, the mother and the sisters.

Henry was taken to the receiving home, where he will be held until the inquest this morning. The body of the father was taken to the District morgue and will remain there until the outcome of the inquest.

Alt, until the break in his health, had been held in high esteem by his many friends and business associates. He came to Washington as a young man from Germany with his bride nearly 30 years ago. He was a member of the Washington Sangerbund Society, also known as the Concordia Society, and was a director of the German Orphan Asylum.

Coal Conference Still Deadlocked

Agreement on Any Issue Is Unreached as Yet Says Official Statement.

New York, July 11 (A.P.).—The conference of anthracite miners and operators, meeting in an effort to reach a new agreement to replace the one shortly to run out, issued a statement late today saying that agreement had not been reached thus far on any issue. The statement said:

"The discussion at today's session of the joint conference was of the possibility of a cooperating agency embodying fact-finding provisions during the tenure of agreement. The matter was discussed at great length. It was laid over for further consideration at a later date.

"The representatives of the operators and the mine workers both deplore the stories that have appeared in certain newspapers to the effect that settlement had been made of certain of the issues before the joint conference. They take this occasion to deny all such reports. All issues have been discussed frankly and freely, but no conclusion has been reached as yet in regard to any feature of these issues. When any such conclusion is reached it will be announced promptly through the official representative of the conference."

Tennessee Population Ranks Her Fifteenth

(Associated Press.)

Tennessee, the "Volunteer State," had a population growth during the last ten years which took her past her neighboring State of Kentucky and her rival States of Iowa and Minnesota in the Middle West.

As a result of her 271,752 increase in population, bringing her total to 2,609,637, Tennessee may take rank as the fifteenth State of the Union unless Alabama, which at the last census was larger by slightly more than 10,000 peoples, maintains this lead. Alabama has not yet reported.

Army Air Corps Officer Will Be Sent to Dayton

(Associated Press.)

Lieut. Col. Henry C. Pratt, of the Air Corps, yesterday was relieved of duty in Hawaii and assigned by the War Department to Wright Field, Dayton, Ohio, as chief of the Material Division.

Col. Pratt will replace Brig. Gen. Benjamin Foulois and will assume the rank of brigadier general left vacant July 16 when Brig. Gen. Frank Lahn resumes the rank of lieutenant colonel.

Mexican Prelate Stricken.

Mexico City, July 11 (A.P.).—Mgr. Miguel M. de la Mora, Bishop of San Luis Potosi, spokesman for the Mexican Episcopate during its three years of religious conflict with the government, today was in a serious condition following an attack of paralysis.

SLAIN BY SON

JOHN ALT.

100 INDIANS INJURED BY BOMBAY'S POLICE

Nationalists' Attempts at Parade Broken Up With Whips and Staves.

SOME HURT SERIOUSLY

Bombay, India, July 11 (A.P.).—Four attempts by civil disobedience volunteers to form a procession forbidden by the police resulted in clashes today between the authorities and the volunteers, in the course of which nearly 100 nationalists were injured.

While most were only slightly hurt, the free hospital, operated by the Congress party, reported a number seriously wounded.

The procession was designed to be a sympathetic demonstration for the eighteen Gharwali soldiers who were court-martialed at Peshawar when they disobeyed orders during the recent troubles. Each attempt to form in line was broken up by the police, who charged the volunteers with staves.

Whips and Canes Used.

The troubles began when some 50 volunteers attempted to form a procession on the edge of the maiden esplanade, in a 12 acre irregular square in front of the Municipal Building. Police sergeants ordered their leader to disperse the crowd, but when he refused, the sergeants charged, using canes and rubber whips resembling black snakes.

A few minutes later 70 or 80 Sikhs marched into the center of the square. They, too, were charged by the sergeants and followed up by native police.

Some 30 Sikhs were injured. The rest squatted on the pavement and had to be carried bodily to the sidewalk, where they continued sitting on their haunches for more than three hours.

Further Attempts Halted.

At intervals of about an hour further attempts were made to form a line, but all were broken up by the police. Though the military force was held in reserve, it was not called into service.

Few women appeared, for Mr. Modi, president of the Bombay Congress committee, had requested women not to participate. He had also requested the volunteer marchers not to carry umbrellas so that they might be absolutely unarmed when attacked by the police. Mr. Modi himself was arretsed early in the afternoon.

The Congress party had an ample number of stretcher bearers and ambulances to convey the injured to the hospital. The stretcher bearers, who wore Red Cross bands, followed directly behind the police as these charged with their staves and picked up the injured as rapidly as they fell.

DAY IN CONGRESS

SENATE.

Met at 11:30 a. m. and recessed at 4:55 to 11 a. m. Monday.

When the roll was called, 49 senators answered to their names.

Received a message from President Hoover in which he announced his refusal to turn over to the Senate the secret documents relating to the London naval treaty.

Senator Hale (Republican), Maine, denounced the treaty, contending that the United States had been "hog tied" by the pact.

Senator Reed (Republican), Pennsylvania, in reply to Senator Hale, declared, "If adequate national defense means mastery of the sea, then all conferences are useless."

Senator Norris (Republican), Nebraska, offered the first reservation to the treaty, a proposal that the treaty be ratified with the distinct understanding that "no agreement, secret or otherwise," existed outside the treaty and that no secret papers exist that would modify the terms of the treaty.

Senator Johnson (Republican), California, assailed the action of the President in refusing to submit the secret documents relating to the treaty.

JARDINE SELECTED AS FOREIGN ENVOY

Former Agriculture Secretary Chosen by President for Egypt Post.

LATER SHIFT IS SEEN

William M. Jardine, Secretary of Agriculture for four years of the Coolidge administration, has been selected by President Hoover to be Minister to Egypt, the White House announced yesterday. It is probable that the President will send Mr. Jardine's name to the Senate immediately after the special session acts on the London Naval Treaty. His confirmation seems assured.

About the State Department it was hinted that Mr. Jardine's appointment to Egypt might be but temporary. When other contemplated changes in the diplomatic representation abroad are brought about, there is a good chance, it is believed, that Mr. Jardine will be shifted to another capital.

Agreeable to Egypt.

The State Department has received advices from the Egyptian government that Mr. Jardine would be persona grata as the American Minister. If the Senate confirms the President's nomination, Mr. Jardine will succeed Franklin Mott Gunther, of Amherst, Va., who was named Minister to Egypt in 1928.

Mr. Jardine retired to private life March 4, 1929, when President Coolidge went out of office. He and his family have continued to live in Washington. For a while he was the executive head of the Federated Fruit and Vegetable Growers Association.

Recognized Agricultural Authority.

At the time President Coolidge appointed Mr. Jardine Secretary of Agriculture he was president of the Kansas State Agricultural College, and a recognized authority on agricultural matters. He is a native of Idaho, and was born 51 years ago.

Before Mr. Jardine's connection with the Kansas institution he was assistant to the chief of the department of agronomy at the Agricultural College of Utah. He also formerly was assistant United States cerealist in charge of dry land grain investigations.

Evelyn Laye Wins Divorce in London

Star's Former Spouse May Wed Miss Matthews, Corespondent.

London, July 11 (A.P.).—Evelyn Laye, actress wife of Robert Hale Monroe, known on the stage as "Sunny" Hale, today was granted a divorce on the ground of her husband's alleged misconduct, Jessie Matthews, an actress, was named as corespondent. Evelyn Laye is in Hollywood. Her deposition, taken last month, was read in court.

New York, July 11 (A.P.).—Evelyn Laye, granted a divorce today in London from "Sunny" Hale, and Jessie Matthews, named as corespondent, were rivals on Broadway last season. Miss Laye, a dainty blonde, was the star of "Bitter Sweet," and Miss Matthews, tall and striking brunette, was Jack Buchanan's leading woman in "Wake Up and Dream."

Just before they both came over for their New York engagements, Miss Laye filed her divorce action against "Sunny" Hale, naming Miss Matthews, who had been Hale's leading woman in the London production of "Wake Up and Dream." Hale remained in London. Friends of Miss Matthews said today that she intends to marry Hale as soon as the decree becomes final.

Envoy Warns Americans Against Chinese Bandits

(Associated Press.)

Constant danger to Americans at interior points in the Chinese provinces of Hunan, Hupen, Kiangsi and to a lesser extent in Honan was reported to the State Department yesterday by Consul General Frank P. Lockhart, at Hankow.

He said the districts were bandit ridden and that he has refused travel certificates to Americans who wish to go to points from which they could not be quickly and safely evacuated. The consul added the greatest danger was the possibility of capture of Americans by marauders seeking ransom. He plans to warn Americans in the four provinces.

Atlanta's Rediscount Rate at 3½ Per Cent

(Associated Press.)

The Federal Reserve Bank of Atlanta has reduced its rediscount rate from 4 per cent to 3½ per cent, effective today.

The new rate, announced here by the Federal Reserve Board, is effective on all classes of paper of all maturities. The board offered no comment.

Mexico Gets Welfare Session.

Lima, Peru, July 11 (A.P.).—The sixth Pan-American Child Welfare Congress at its closing session today chose Mexico City as the seat for the seventh Congress. Mexico City was proposed by the American delegation, and the proposal was carried unanimously.

Brief Tribute From Wife Marks Conan Doyle Burial

Dead Author Will Continue His Work in Behalf of Spiritualism, Note Read by Side of Coffin Strewn With Roses Says.

Windlesham, England, July 11 (A.P.).—A wife's tribute to her dead husband and an explanation of her family's attitude toward death constituted the funeral oration read today over the body of Sir Arthur Conan Doyle in the garden of his Sussex home, where many of his Sherlock Holmes tales were penned.

A blazing sun beat down upon the garden and on the deep red roses strewn over the coffin, and pelted the little group of mourners, who, in accordance with their spiritualistic belief, displayed no outward trappings of woe, while the Rev. Dr. C. Drayton Thomas stood by the grave and read Lady Doyle's testimony of affection and faith.

"Sir Arthur will continue his work for the spreading of the great cause which soothes the anguished heart and which is destined to change the whole outlook of human affairs." So read the commitment.

"God bless him for his beautiful and unselfish life, for his courage and fearlessnes, for his never failing championship of those suffering under injustice and for the help he gave to those who were in sorrow.

"No thought of self touched his daily life. No man more truly and faithfully walked in his Master's footsteps."

Dennis Conan Doyle, eldest son, was kept away from the funeral by illness, but Lady Doyle, her two daughters and son, Adrian, were present. The Rev. Dr. C. C. Angell, the novelist's brother-in-law, assisted Dr. Thomas. Sir Gilbert Parker, Author's Club chairman, and several others, motored from London to honor their departed friend.

LOOKING AT $1,000,000 BIBLE

Post Staff Photo.

Left to right—Dr. Herbert Putnam, librarian of the Library of Congress, and Dr. Otto Vollbehr, who was the owner of the Vollbehr collection, looking over some of the rare books which were purchased by the United States Government for $1,500,000.

LEGGE'S RESIGNATION SOUGHT AS AFTERMATH OF HIS SPEECH

Continued from Page 1.

speech yesterday at Dodge City, Kans. That "the biggest hog will always lie in the trough. Kansas is now in the trough."

Mr. Legge would not comment on the request of the Levands for his retirement, which was telegraphed to President Hoover and members of the Kansas congressional delegation as well as Mr. Legge himself.

The allusion to the hog trough was made by Mr. Legge in replying to the contention of Gov. Clyde M. Reed, of Kansas, that wheat acreage reduction as advocated by the Government spokesman, would not solve problems of the Kansas farmer and that if acreage was to be curtailed it should be carried out into her States not as well equipped to grow wheat as Kansas.

"We ask an apology from Mr. Legge and, since he says he has done all he can to help the farmer, we ask his resignation," the Wichitans said in their telegram.

At the meeting here today, one of a series arranged by Secretary Hyde and Chairman Legge, to urge wheat farmers to organize and to plant less acreage, several speakers opposed the acreage reduction proposals so far as Texas is concerned.

Expressing the theory that the Panhandle territory was one of "limited opportunity" so far as crops are concerned, C. A. Bonner, economist of the Texas Agricultural Experiment Station, said it was "difficult to become enthusiastic" over a very large shift in this section's crop acreages.

"Farmers in this area are doing about the right thing," Mr. Bonner said.

"We must produce wheat or nothing." He suggested that large-scale wheat producers of this territory continue operations with a view of reducing production costs and that small-scale growers practice crop diversification, become large wheat producers or "get out of the business."

The acreage reduction program also was scored by O. M. Martin, director of extention for Texas A. and M. College, who said wheat acreage adjustment would "put the Panhandle into greater production if such a process is based upon justice, reason or equality."

The acreage reduction recommendations of the Government spokesmen were clarified by Secretary Hyde, who said the idea was not to advocate abandonment of the foreign wheat markets, but "a curtailment of production to what domestic and foreign markets will take."

(Associated Press.)

Closely following the action of two Kansas publishers yesterday in demanding the resignation of Chairman Legge of the Farm Board, Senator Capper (Republican), Kansas, joined Gov. Reed of his State in advocating that the board purchase and remove from the market an additional tonnage of wheat.

The senator, speaking to representatives of the press, proposed an amount four times as large as that suggested by Gov. Reed—recommending that the board buy 100,000,000 bushels. In his campaign against the board's acreage-reduction plan the governor has recommended purchase of 25,000,000 bushels.

Declaring the Government could not lose any money on purchase of wheat at current prices, the senator said he would take the matter up with Chairman Legge as soon as he returned from his tour of the winter hard-wheat belt in behalf of acreage reduction.

The White House made no statement in connection with the publishers' request.

Senator Capper and Senator Allen, of Kansas, said they had received no demand for Mr. Legge's resignation.

The demand for Mr. Legge's resignation is the most precipitate action the foes of his acreage reduction campaign have taken thus far. The conflict with Gov. Reed has been fought on economic lines—the governor maintaining Kansas should be allowed to produce to the limit because she could produce cheaply and turn out a superior product. The chairman's answer has been that Kansas should be the first to reduce because it is the largest wheat State and adds the greatest amount to the surplus.

It was recalled at the Farm Board that Chairman Legge's reference to the "hog in the trough" is a pet phrase of his and one he had used before in urging large cotton-producing States to reduce their acreage.

"He uses it as a simple farm term—one that speaks his own language to the farmer who has wrestled with the proclivities of the biggest pig in his pen," those familiar with him said.

INQUISITORS SILENT ON DRY-WET LOBBIES

Continued from Page 1.

Senator Walsh (Democrat), Montana, who has prepared practically all of the partial reports so far—all except two statements of minority views presented by Senator Robinson (Republican), Indiana—is represented as feeling that it is time for some one else to do some work. Senator Walsh is taking an active part in the deliberations on the London naval treaty and, moreover, has a campaign on his hands this fall.

Senator Robinson holds to the view, in which he has little support, that the Senate having been convened for the consideration of executive business it would be improper to inject anything not falling in that category.

Senator Borah (Republican), Idaho, the fifth member, practically withdrew from the lobby committee several months ago and has taken no part in its activities since. He has his hands full with the treaty fight and is not interested in airing the wet and dry controversy just now. Mr. Borah also comes up for reelection this year.

More time than has been customarily required for the preparation of partial reports has elapsed since the last witness was heard by the lobby committee. The last meeting was on June 12, when Bishop Cannon made good on his claim that what he did with $65,300 given him for anti-Smith campaigning in 1928 was none of the Senate's business. Capt. W. H. Stayton, the last witness for the Association Against the Prohibition Amendment, concluded his testimony on May 2. The Antisaloon League closed its presentation on May 23, and the Methodist Board of Temperance, Prohibition and Public Morals on May 28.

Glenn Curtiss Under Knife; Resting Well

Buffalo, N. Y., July 11 (A.P.).—Glenn H. Curtiss, aviation pioneer and plane manufacturer who underwent an operation for appendicitis early today, was resting comfortably and gaining strength slowly tonight, according to Dr. Thew Wright, who performed the operation.

Mr. Curtiss was brought here Thursday, from his home at Lake Keuka, N. Y., where since July 4, he had suffered two appendicitis attacks. Dr. Wright described the operation as successful.

Woman Pilots Airplane To 26,600 Foot Altitude

San Diego, Calif., July 11 (A.P.).—Ruth Alexander today piloted her airplane to an indicated barograph altitude of 26,000 feet, exceeding her previous mark by 6,600 feet.

At 22,000 feet in descent Miss Alexander lost consciousness and her plane dropped to 1,800 feet before she recovered. When taken from the plane after landing she seemed somewhat dazed.

WARRANT ISSUED FOR BAKER SUSPECT

Continued from Page 1.

pect had the opportunity to place the gun in the unused desk in Mr. Campbell's office. On April 23, almost two weeks after the slaying, Barrere came to Mr. Campbell's office to thank him for withdrawing a larceny charge against him, which resulted from the theft of clothing from Campbell's home.

Had Chance to "Plant" Gun.

On this occasion, the window and door of Campbell's office were open, Mr. Gloth says, and Barrere had opportunity to "plant" the gun. Then followed the visit of the mysterious "man with the wart on his nose," who questioned Campbell regarding his ownership of a .32-caliber pistol. The questions aroused Campbell's curiosity and prompted a search that ended with the discovery of the gun in his office. The connection of the mystery man with the case is unknown.

Opposed to the circumstantial case developed by the State is the alibi of two women, who claim that Barrere was in their company at the time of the murder. At 3 o'clock on April 11 Barrere came to the home of Miss Edith W. Heiner, O street, near Twenty-first street northwest. Miss Heiner says that Mrs. Harrison Smith, of East Capitol, near Second street northwest, was in Barrere's automobile. The women had engaged Barrer on several occasions to drive them around.

Miss Heiner has known Barrere since 1925. Miss Heiner and Mrs. Smith say that Barrere was in their company at the latter's home from 3 until 6 o'clock the afternon of the murder. Miss Heiner is certain of the time because she stopped to make purchases at Kann's store after she and Barrere left the Smith home. The store was closed. Then Barrere and Miss Heiner came to Miss Heiner's home. He remained awhile and then went away. The attack on Mary E. Baker, as witnessed in the Ellipse, occurred at 6:05 o'clock.

Rhine Rioting Spreads.

Cologne, Germany, July 11 (A.P.). Anti-Separatists rioting today spread beyond the boundaries of the liberated third Rhineland zone. Seven shops were raided in Dueren.

Shots were fired when citizens stormed the home of Separatists at Maring on the Moselle River.

Divorce, Alimony, for Man, 85.

Montrose, Colo., July 11 (A.P.).—Emory C. "Dad" Brooks, 85, Civil War veteran, sued his wife, Eva, 63, for divorce and $100 alimony. He won both in court today. The charge was desertion and cruelty.

Peruvian Envoy Coming Here.

London, July 11 (A.P.).—Senor Don Manuel de Freyre y Santander, Peruvian Ambassador to the United States, will leave London tomorrow for Washington.

A Post Classified ad will quickly find what you want. Just phone National 4200.

FAN DANCE OFFERED BY CENSOR AT TRIAL

"Vanities" Raider Volunteers to Show Judge Steps by Carroll Star.

SAYS DANCER WAS NUDE

New York, July 11 (A.P.).—A gray-haired police officer of dignified mein took off his horn-rimmed glasses in old Jefferson Market Court today and offered to perform a fan dance if Earl Carroll would just furnish the fans.

The officer was Acting Capt. James J. Coy, theatrical critic of the police department. He was testifying against Carroll, a stage comedian and eight comely show girls whom he had charged with staging an indecent performance.

He told of buying an $11 ticket to the Carroll "Vanities" and watching four scenes which he considered entirely inoffensive. But then came the fifth scene, a daisy field in which there lay numerous young ladies waving fans.

Dance Is Described.

"Into this scene," Coy continued, "danced Faith Bacon, waving before her two large ostrich feather fans."

"Do you identify this defendant as Faith Bacon?" the prosecutor asked, motioning to Miss Bacon where she sat with the other show folk inside the rail to rise.

Miss Bacon, a blonde in summer furs and a wide-brimmed lavender hat, took a bow.

"That's her," said Coy. "She danced with two fans waving in front of her, and when she turned to leave the stage I saw that she was nude from the nape of the neck to the soles of her feet."

Under cross-examination Coy insisted that he was positive Miss Bacon was not wearing flesh-colored tights, although he acknowledged that the lights were dimmed during the scene and that a gauze curtain hung between the dancer and the audience.

"But while she was facing the audience you had no idea that she was undraped?" defense counsel asked.

"She kept herself covered with the fans," Coy replied, "passing first one and then the other in front of her. If the fans are here I'll show you how it was done."

Judge Raps for Order.

Miss Bacon smiled and a titter ran upward through the crowded courtroom. Magistrate Maurice Gotlieb banged his gavel for order and threatened to clear the court if there were a repetition of the laughter.

Capt. Coy, not pressing his offer to give a terpsichorean performance, continued to tell of the other act to which he objected. In that act the stage was set to resemble a show window in which five wax models were impersonated by show girls. An actress was teaching Jimmy Savo, comedian, how to dress a window, and at her directions he removed stockings and otherwise altered the raiment of the living models.

The hearing was adjourned until next Tuesday, with Capt. Coy the only witness to have been called so far.

Killer of Girl, 22, In eDath Pact Dies

New Jersey Violinist, Who Then Shot Self, Expires in Hospital.

Paterson, N. J., July 11 (A.P.).—Roderic Meakel, 28-year-old violinist, whom prosecutor's detectives charged with the murder of Jennie Brauner, 22, in a death pact, died this afternoon at St. Joseph's Hospital.

Meakle had been in the hospital, a bullet hole in his head, since early last Sunday, when he was found staggering through the underbrush near Echo Lake close by the car where the girl's body was found. Police alleged Meakle killed the girl and then shot himself.

An investigation revealed that Meakle was married and that his wife had refused to give him up for Miss Brauer. He had spoken only twice at the hospital since he was brought there. He baceme conscious for a moment yesterday, opened his eyes and said "tomorrow, I am going to see my father and mother." A few days ago, while semiconscious, he was overheard to mutter, "she made me do it."

Sixty Fires, Work Of Bolts, Checked

Laramie Peak Blazes Are Fought by Militia; Three States Affected.

Missoula, Mont., July 11 (A.P.).—Forests of Montana, northern Idaho and Wyoming today were spotted with burned areas as the result of a terrific lightning storm which started more than 60 fires yesterday. District forestry officials said scouts and rangers controlled all of the blazes so far.

National Guard troops sent to the Laramie Peak country succeeded in bringing under control two fires in that region which had burned over 1,000 acres of timber land. One hundred and twenty men fought the flames throughout the night.

Rains around Great Falls, Mont., extinguished all blazes in that vicinity. Fear of further outbreaks at the scene of the French Creek fire in the Medicine Bow National Forest was materially lessened when a shower drenched the area. The blaze, which started June 30, destroyed 3,500 acres of timber.

Graf Zeppelin Returns From Flight to Norway

Friedrichshafen, Germany, July 11 (A.P.).—The Graf Zeppelin, completing a 72-hour flight to Spitzberger and northern Norway, landed here at 10:40 p. m. tonight (4:40 p. m. E. S. T.). The return flight from Spitzbergen 29 hours.

Berlin Denies Rumors Of Neutrality Pledge

Berlin, July 11 (A.P.).—Rumors originating in Rome that Italy had unofficially approached Germany for pledges of neutrality in case of a Franco-Italian war tonight were officially denied in government circles.

SPECIAL NOTICES.

Window SHADES. Floor Coverings. SCREENS; prompt econ. serv. KLEEBLATT, 11th and H NE. Linc. 0679.

MONEY ADVANCED ON PAWN TICKETS; diamonds, jewelry, antiques, silver, gold and watches. LIVINGSTON & CO., 1319 F st. nw. National 5649.

30-DAY Shorthand alone; 3-4 months' stenographic course, usual time. Embodies thoroughness, speed, efficiency. Latest methods. Positions for graduates. Enroll Today. BOYD'S, 1333 F

CLOSED AFTER ONE O'CLOCK TODAY

Linen Suits *Reduced

Your week-end will be more pleasant if you enjoy the cool comfort of a Goldheim Linen Suit.

COAT *and* TROUSERS

$12.00

*Tropical Worsted Suits, Silk Suits, and Hickey-Freeman Porostyle Suits are also offered at reduced prices.

Goldheim's

Apparel for gentlemen—Established 1875

1409 H STREET

KELLOGG MAY GAIN WORLD COURT POST

Coauthor of Peace Pact and Dr. James Brown Scott Among Nominees.

PANEL CHOICE IN FALL

Geneva, July 11 (A.P.).—The names of Frank B. Kellogg, former American Secretary of State and coauthor of the Kellogg-Briand peace pact, and of several other Americans are included in nominations lately sent here for the new panel of World Court judges.

Nominations have recently grown more abundant, for the new panel is to beelected by the league council in September. In accordance with World Court statutes they are made by "national groups" generally composed of representatives of those groups at The Hague court of arbitration.

Mr. Kellogg was named by the Danish National group, and it is expected that as a tribute to one of the authors of the Paris pact other groups also will name him.

James Brown Scott, lawyer, educator, and international jurist, of Washington, has been nominated by the Cubans. He was delegate to the sixth Pan-American Congress in Havana in 1928.

Charles Cheney Hyde, professor of international law and diplomacy at Columbia University, New York, was nominated by the Dutch.

Dr. Scott and Prof. Hyde were nominated to fill the vacancy on the court bench caused by resignation of Chief Justice Charles Evans Hughes. This runs only until the new year, when the entire new panel elected in September will take their seats for nine-year terms.

The American group, composed of Newton D. Baker, Roland Boyden, John Basset Moore and Elihu Root, have not yet sent their nominations, from which the other countries will take their cue as to the American favorite.

All nominations are due to be in before August 12.

Otto Reported Ready For Hungary's Throne

Vienna, July 11 (A.P.).—Preparations for occupation of the Hungarian throne by Prince Otto are far advanced, according to a report today in the newspaper Der Abend.

The journal says the legitimists will issue a declaration November 20, Otto's birthday, and they already have drafted a bill annuling the dethronement of the Emperor Charles as accomplished under duress. Another bill sets a limit to the period in office of Regent Horthy and nominates him viceroy or paladin, so that when Otto desires he may proclaim himself king.

Mafia Trial Witnesses Tell of Death Pledge

Sciacca, Sicily, July 11 (A.P.).—Witnesses at the trials of 241 members of the dread Sicilian Mafia Society today testified that when the Mafia decided to kill a man in order to preserve their secrets they not only slew the man, but through fear of revenge, all his near relatives, too.

Stephen Genova told the court his brothers Salvatore, Rosario and Liborio were all killed because he was trying to ascertain the murderers of his friend Azzo. He said the murderers were the Locascio brothers, who are on trial.

ARCHDUKE IS JAILED IN NECKLACE FRAUD

Leopold Hapsburg Waives Liberty on Bail, Hoping to Hasten Trial.

GEMS NAPOLEON'S GIFT

New York, July 11.—An archduke, scion of one of the oldest royal houses in Europe, went to jail here today voluntarily, because he is in a hurry to get back to Vienna, where, he said, there is a movement to replace his family on the Austrian throne.

A plain Leopold Hapsburg—a name that emperors bore—he was held in the Tombs, charged with taking part in the fraudulent sale to a New York jewler of a historic diamond necklace that belonged to his aunt, the Archduchess Maria Theresa of Austria.

Napoleon gave the necklace to his empress, the Hapsburg Maria Louisa, on the birth of their only son, the little Duke of Reichstadt, and, although it is said to be worth nearly $500,000, it was sold here last winter for $60,000.

The Archduke Leopold, indicted with Col. and Mrs. Charles L. Townsend, who are charged with actually having sold the necklace, was at liberty until today under $7,500 bail. His trial was set for October.

But today he asked a general sessions court judge to set his bail aside. Being in prison, he may be tried this summer because prison cases are given preference here during the hot months.

After he had explained his reasons to Judge Rosalsky, he was told he must "take his turn with the rest."

The necklace was sold by Col. Townsend last winter to D. M. Michel, a Fifth avenue jeweler. The Archduchess Marie Theresa charged that Townsend, representing himself as a former member of the British colonial secret service, persuaded her to let him try to sell it in this country. She said he sold it at a little more than a tenth of its actual value without her consent and sent her a check for about $7,000, writing that the rest of the $60,000 was due him for expenses.

She sent her friend, the Baroness Anna Eisenmenger, to New York to recover the necklace and paid Michel, who said he had bought it in good faith, part of his purchase price to get it back.

Leopold was in New York at the time of the sale and is charged with having connived to bring it about. The Townsends have not been arrested.

Three Air Crashes Kill Six Persons

Two Dead in Dayton and Another and Son Die in Arizona.

Dayton, Ohio, July 11 (A.P.).—Two men were killed in an airplane crash 2 miles south of here today. They were Earl Dietrich, pilot, and Peter Davis, a passenger.

Douglas, Ariz., July 11 (A.P.).—J. A. Haymoore, southern Arizona and Mexico business man, and his son, Roscoe, were killed today when their small monoplane fell 1,000 feet near the international airport.

Honolulu, July 11 (A.P.).—Lieut. Ivan M. Atterbury, of Rosenburg, Oreg., and Staff Sergt. Ralph O. Mills, of Saborus, Ills., were killed here today in the fall of an Army plane at Luce Field. The plane fell 900 feet.

It is to your advantage to read Post Classified Ads every morning.

It's Fortunate

for all concerned that in a great public utility like the Washington Gas Light Company service means success.

The Will

to succeed means the will to serve.

We Have

the will to serve and to succeed.

CAPT. HAWKS HURT AS PLANE CRASHES

Mystery Ship Being Tested for Dash Across U. S. Falls at Wichita.

RECORD TRY IS DELAYED

Wichita, Kans., July 11 (A.P.).—Capt. Frank Hawks escaped with minor injuries here today when a new speed plane, the Mystery S, which he was testing in preparation for an attempt to lower his East-West transcontinental flight record, crashed to the ground while traveling between 80 and 90 miles an hour.

Hawks suffered only slight cuts on the shoulders and neck.

The engine stalled as Hawks was returning to the Travelair Field, after a trial flight. The undercarriage of the plane struck telephone wires at the edge of the field, and the ship plunged nose-first to the ground, turning over twice. Hawks remained with the plane, which was badly damaged.

The flier had planned to leave here tomorrow for New York to await the start of his record attempt, with stops scheduled at Indianapolis, Wichita and Albuquerque. He now holds the East-West nonstop record. Hawks said the mishap would delay his project about a month.

After his injuries were treated at the airport he telephoned sponsors of his flight in New York and received authorization to have the plane repaired immediately.

Hawks has held several cross-country flight records. He has spent a month here testing the Mystery S.

HAWKS WRECKS NEW CROSS-CONTINENT PLANE

Associated Press Photo.

Capt. Frank Hawks who hopes to shatter transcontinental speed records in a high altitude flight from New York to Los Angeles and return crashed in his new plane yesterday at Wichita, Kans. He is shown above with the new plane which he says is capable of 250 miles an hour.

Jail Hero Marries Clerk's Girl Deputy

College Youth Who Quit to Be Trouper Soon Will Join His Bride.

Hopkinsville, Ky., July 11 (A.P.).—Edgar Doss, who tired of college and became a trouper only to land in the county jail here as a housebreaker, will leave the jail as a bridegroom when he finishes his six months' term the last of this month.

The secret of Doss' marriage July 5 with Miss Ruth Stephens, the county clerk's deputy, was revealed by Miss Thompson today after Doss assumed the role of hero and helped the jailer put down an attempted mutiny. Doss fought off five Negro prisoners who attacked the jailer. The threatened jail break was stopped after one shot was fired.

Doss, given leave as a trusty, and Miss Thompson went to Cadiz, Ky., June 25 and were married by the Rev. W. E. Mitchell, a Baptist minister. The bride went immediately to Seattle and, the bridegroom returned to jail. He plans to meet her in Seattle the last of July and resume his study of electrical engineering.

Family to Sail Ocean In 37-Foot Schooner

Salem, Mass., July 11 (A.P.).—Weather permitting, Henry Blanco, professor of Spanish at Iowa State University, his wife, his 7-year-old daughter, will set sail from Salem Harbor at 5 a. m. tomorrow for Santandar, Spain, in the 37-foot schooner Evalu. The Blanco family will comprise the entire crew.

Prof. Blanco, whose home is at Barcelona, Spain, came to this country in his youth and followed the sea for three years before receiving appointments in several Midwestern universities as a professor of Spanish.

HEAT WAVE CLAIMS 58 VICTIMS IN WEST

Continued from Page 1.

tempted to open shutters to seek relief from the heat.

Edward Crandell, 70, died of sunstroke at Shelbina, Mo.

Yesterday's maximum temperature in St. Louis was 103 degrees at 3:45 p. m., and the temperature had reached 104 at 3 p. m. today. The heat wave is the worst on record here for 30 years.

A not unusual range in temperatures yesterday at the downtown kiosk in front of The Washington Post showed 69 degrees at 6 o'clock yesterday morning and a high mark of 96 degrees at 5 o'clock yesterday afternoon.

FUNERAL DIRECTORS.

ESTABLISHED 1876.
JOHN R. WRIGHT CO.
1337 10th st. nw. Phone North 0047.

J. WILLIAM LEE'S SONS
FUNERAL DIRECTORS
CREMATORIUM
332 PA. AVE. NW. NATIONAL 1384 & 1385

CHAS. S. ZURHORST
301 EAST CAPITOL ST.
Phone Lincoln 6372.

P. J. SAFFELL
723 5th st. nw. Natl. 0537.

Frank Geier's Sons Co.
1113 SEVENTH ST NW Telephone
Modern Chapel NATIONAL 2473.

THOS. S. SERGEON
1011 7TH ST. NW. Telephone Nat. 1090.

JAMES T. RYAN
317 PA. AVE. SE. Atlantic 1700.

V. L. SPEARE CO.
Neither the successor of nor connected with the original W. R. Speare establishment.
1009 H St. N.W. Phone Frank. 6626. Formerly 940 F st. nw.

Clyde J. Nichols, Inc.
4209 9th st. nw. Col. 6324.

Wm. H. SARDO & CO.
412 H St. NE. Phone Lincoln 0524.

Why Pay for Everything?
Chambers will give the whole funeral, cars and all, and a very good casket for.. $100 Up
STEEL VAULTS. Best that money can buy are only..... $85
All Prices Include the Sincere Service of
The Greater
CHAMBERS CO.
Offices and Chapels
14th Cor. Chapin N.W.
Phone Columbia 0432

FUNERAL DESIGNS.

GEO. C. SHAFFER 900 14TH ST. NW
Expressive Floral Emblems. Natl. 0106
Mod. prices. Open eve. & Sun Natl. 7416

GUDE BROS. CO., Florists
1212 F street National 4216.
APPROPRIATE FUNERAL DESIGNS.

MRS. F. B. RIDENOUR IS GRANTED DIVORCE

Testimony Given by Christian Science Practitioner Aids Plaintiff.

MATE'S PLEA DISMISSED

Absolute divorce from F. Berton Ridenour, of Chevy Chase, Md., a civil engineer, was granted to Mrs. J. Blanche Wright Ridenour, 757 Quebec street northwest, yesterday by Judge Robert B. Peter in circuit court at Rockville. The divorce was granted on the grounds of infidelity and desertion. A cross-bill filed by the husband alleging desertion was dismissed.

In her petition the wife alleged that Ridenour had deserted her for the company of a stenographer in his office, who also was married, and that the stenographer was the mother of a child by Ridenour which died at birth.

The case was unusual, as a Christian Science Church practitioner, Mrs. Emma S. Hart, departed from the laws of the church to testify in behalf of the wife. The practitioner had obtained permission from the leaders of the church to divulge the secrets told her in the course of an attempted settlement of the "mental ills" of the couple. The church held that the by-law was not intended to hide sin and that the practitioner was not bound to secrecy.

Mrs. Ridenour was represented by Milton Whitney, jr., Washington attorney. She was granted alimony of $110 a month, the husband's salary having been given as $110 per week. The couple was married September 3, 1921, at Washington.

Dr. Patterson Leaves For Tour in Europe

Dr. Newton P. Patterson, associate pastor of the Church of the Covenant and First Presbyterian Church, left Friday for a two months' tour of Europe. His trip will include France, Italy, Switzerland, Germany, the Netherlands and England. He returns on September 8.

During his absence Mrs. Patterson and their children will astivate in Milwaukee, being now en route there by motor. Dr. Albert J. McCartney, pastor of the Covenant and First Church, is spending his vacation in Los Angeles.

Events of the War 13 Years Ago Today

JULY 12, 1917.

President Wilson ordered the commandeering of ships to circumvent the German submarine campaign.

Selective draft will call to colors men in the order drawn.

President Wilson refused to receive steel men.

Two men were killed in Bisbee, Ariz., as 1,000 I. W. W.'s were deported.

Word from Germany that the entire German cabinet will resign with Chancellor von Bethmann-Hollweg.

DIED

BENHAM—On Friday, July 11, 1930, at 5 p. m., at the residence of her daughter, Mrs. Otto H. Barteman, 1800 Potomac avenue southeast, CATHERINE M. C., widow of Isaac Benham, aged eighty years.
Notice of funeral hereafter.

BERMAN—On Friday, July 11, 1930, at his residence, 2611 Adams Mill road northwest, JACOB C., beloved husband of Sabine Berman.
Funeral services at Geier's funeral parlor, 1113 Seventh street northwest, on Sunday, July 13, at 10:30 a. m.

CAIN—On Thursday, July 10, 1930, at 9:30 a. m., at her residence, 3014 Thirty-second street northwest, BELLE BINGHAM, daughter of the late John and Mary Bingham and mother of Mrs. S. Dolan Donohoe.
Funeral will be held from her late residence on Saturday, July 12, at 9 a. m.; thence to St. Thomas Catholic Church, Woodley road northwest, where mass will be said at 9:30 a. m. for the repose of her soul. Interment at Mount Olivet Cemetery.

HUTTON—On Friday, July 11, 1930, at her residence, East Falls Church, Va., after a long illness, JENNIE E., beloved wife of the late Samuel E. Hutton, and mother of Miss Iris E. Hutton.
Funeral services at her late residence, on Saturday, July 12, at 3 p. m. Interment at Cincinnati, Ohio.

McGINNESS—Suddenly, on Thursday, July 10, 1930, HUGH J., beloved husband of the late Julia Joyce McGinness.
Funeral from his late residence, 924 Nineteenth street northwest, on Monday, July 14, at 8:30 a. m.; mass at St. Stephen's Church, Twenty-fifth street and Pennsylvania avenue northwest, at 9 a. m. Interment at Mount Olivet Cemetery. Relatives and friends invited.

MURRAY—On Thursday, July 10, 1930, at 7:30 p. m., at her residence, 112 Seaton place northwest, EMILY LOUISE MURRAY (nee Payne), devoted wife of William O. Murray and loving mother of Thelma E. Thomas, Marion T. Walker, William Oscar Murray, jr., and Weaver P. Murray.
Notice of funeral hereafter.

RUNNER—On Thursday, July 10, 1930, at 12 o'clock midnight, EMMA A. RUNNER.
Funeral from Almus R. Speare's, 1623 Connecticut avenue, on Saturday, July 12, at 3 p. m. Interment at Ithaca, N. Y.

HOOVER'S REFUSAL OF DATA HELD SURE TO DELAY TREATY

Continued from Page 1.

made by Senator Hale, chairman of the naval affairs committee.

The resolution of Senator Norris is as follows:

"Whereas, in the consideration of said treaty, the Senate, on the 10th day of July, 1930, requested the President of the United States to submit to the Senate all letters, cablegrams, minutes, memoranda, instructions and dispatches, and all record files and other information touching the negotiations of said treaty; and

"Whereas, the President of the United States has declined to comply with said request, and the Senate, therefore, in acting upon said treaty, has been compelled to do so without any opportunity to give consideration to the letters, memoranda and other documents and communications leading up to the drafting of said treaty or in negotiating the same: Therefore, be it

"Resolved by the Senate, that in ratifying said treaty the Senate does so with the distinct and explicit understanding that there are no secret files, documents, letters, understandings or agreements which in any way, directly or indirectly, modify, change, add to or take away from any of the stipulations, agreements or statements in said treaty; and that the Senate rattifies said treaty with the distinct and explicit understanding that there is no agreement, secret or otherwise, expressed or implied, between any of the parties to said treaty as to any construction that shall hereafter be given to any statement or provision contained therein."

Senator Hiram Johnson concluded the day's proceedings before a recess was taken until 11 o'clock Monday. Plans for a Saturday session had to be abandoned when it became obvious that there would be no quorum.

Reed Attacks Navy.

Senator Reed made a desperate effort to nullify Senator Hale's prepared speech and the senator from Pennsylvania found many occasions to vent his ire against the officers of the United States Navy whose testimony before the Senate committees has been damaging to the treaty. He referred to the admirals as "bureaucrats" and as "those admirals who see so much of Washington and so little of the sea." He spoke scathingly of the general board of the Navy which sits "in all the rigidity of its self-delusion."

Efforts of Senator Oddie to defend the Navy were brushed aside by Senator Reed, who refused to yield. Senator McKellar managed to extract an admission from Mr. Reed that the British had sought to bring up freedom of the seas for discussion at London, but that the American delegation had refused to permit this doctrine to be discussed. Mr. Reed also admitted that Secretary Stimson had kept back from the Senate foreign relations committee the really important secret data when he sent documents marked confidential to the committee. This point was seized upon later by Senator Johnson.

Mr. Hale's Objections.

After an exhaustive analysis of the treaty, based on expert naval opinion, Senator Hale vigorously opposed ratification.

"Mr. President," said Senator Hale, "the points to which I most distinctly do object in the treaty are the following:

"1. The escalator clause in article 21 of the treaty.

"2. Denial to the United States of the right to build an adequate number of the type of cruisers that our naval needs so imperatively demand, and the complete surrender to the British of the American position hitherto so strenuously insisted upon for our national security, that the cruiser category shall not be subdivided.

"3. The raising of the Japanese ratio.

"The real purpose of this article, (Article 21), is to enable Great Britain, should France and Italy increase their building programs, to increase her own allotment under Part III, in order to keep up a 2-power standard in Europe. Should she do so we may follow along, building in kind; and Japan may do the same, subject to the ratio provided for her. If Great Britain feels that she needs to increase her destroyer forces to take care of new submarine construction by France or Italy, we must follow along and build destroyers that we do not want in order to keep up the treaty parity. In other words, if the British admiralty decides that Great Britain must build ships of a certain category to keep up the 2-power standard, we must build the ships recommended by the British admiralty to keep up this standard which we care nothing about, or sacrifice the treaty parity.

No Real Arms Limit.

"As both France and Italy have clearly indicated that they intend to increase their navies, and as Great Britain has insisted that she intends to keep up the 2-power standard in Europe, obviously there is no real limitation of armament by this treaty, and the choice of determining the increase in armament, when it comes about, will lie entirely with the nation that conceives itself to be menaced."

After asserting that the American delegation surrendered bag and baggage to Great Britain and Japan at London, Senator Hale said:

"The attack of the Secretary of State on the officers of the Navy is entirely unwarranted. He tells us that their criticisms should not prevail against the treaty because they are fighting men. They are fighting men. They understand the problems of war, and they realize that what the Secretary of State calls the preventive measures of international relations, which are intended to make war less likely, may or may not operate successfully.

"The Navy does not desire to prevent such measures, but it does wish to provide, in case such measures do not operate successfully and war does come, that the national defense shall not be threatened.

Hale Sees Sacrifice.

"The trouble with the Secretary of State is that he goes ahead against the experience of history in the blind belief and confidence that the preventive measures referred to will not fail, and he sees no necessity for adequate provisions for the national defense in case of failure, because he can see no possibility of failure. With him the securing of an international agreement is wholly important.

"The United States Navy, the first line of defense of the country, its guaranty of continued national life, has become little more than a trading asset, armed with which the Secretary of State may ride forth to win his spurs. A treaty he must bring home. If to get that treaty a sacrifice of national security is necessary that is a trivial matter. The sacrifice must be made—the spurs must be won.

"Mr. President, I, for one, am getting very tired of having this country of ours dragged into conferences on limitation of armaments that have not been properly prepared for, and then being held up and told that unless we recede from some contention vital to our interests that the conference must fail. Why can not we put the onus of failure upon some other shoulders than our own?"

PRESIDENT'S TEXT

(Associated Press.)

The text of President Hoover's message to the Senate holding it incompatible with the public interest to turn over the secret documents touching on the London Naval Treaty follows:

I have received Senate Resolution No. 320, asking me, if not incompatible with the public interest, to submit to the Senate all letters, cablegrams, minutes, memoranda, instructions and dispatches, and all records, files and other information touching the negotiations of the London Naval Treaty.

This treaty, like all other international negotiations, has involved statements, reports, tentative and informal proposals as to subjects, persons, and governments given to me in confidence. The Executive, under the duty of guarding the interests of the United States; in the protection of future negotiations, and in maintaining relations of amity with other nations, must not allow himself to become guilty of a breach of trust by betrayal of these confidences.

He must not affront representatives of other nations, and thus make future dealings with those nations more difficult and less frank. To make public in debate or in the press such confidences would violate the invariable practice of nations. It would close to the United States those avenues of information which are essential for future negotiations and amicable intercourse with the nations of the world. I am sure the Senate does not wish me to commit such a breach of trust.

I have no desire to withhold from the Senate any information having even the remotest bearing upon the negotiation of the treaty. No Senator has been refused an opportunity to see the confidential material referred to, provided only he will agree to receive and hold the same in the confidence in which it has been received and held by the executive.

A number of senators have availed themselves of this opportunity. I believe that no Senator can read these documents without agreeing with me that no other course than to insist upon the maintenance of such confidence is possible. And I take this opportunity to repeat with the utmost emphasis that in these negotiations there were no secret or concealed understandings, promises or interpretations, nor any commitments whatever except as appear in the treaty itself and in the interpretive exchange of notes recently suggested by your committee on Foreign affairs, all of which are now in the hands of the Senate.

In view of this, I believe that to further comply with the above resolution would be incompatible with the public interest.

HERBERT HOOVER.

ATTIC LOVER FREED ON PLEA BY DEFENSE

Continued from Page 1.

Mrs. Oesterreich is awaiting trial for murder. The slaying occurred in August, 1922, during a quarrel between the Oesterreichs. Sanhuber intervened and shot the husband during a struggle.

At the trial he testified he lived for many years in secret garret nooks of Oesterreich homes here and in Milwaukee as the widow's clandestine lover.

VOCATIONAL SCHOOL HEARING DUE TODAY

Large Number Expected to Attend Fairfax County Committee Meeting.

THREE HURT IN CRASH

FAIRFAX BUREAU OF THE POST,
P. O. Box 245, Fairfax, Va.
Phone Clarendon 2324-W-2.

A public hearing will be held this morning at 10 o'clock in the Fairfax County Courthouse on the question of locating the proposed central vocational high school for Fairfax County. The hearing will be conducted by a joint committee composed of two members of the school board, Herbert Williams, of Providence District, and John T. DeBell, of Centerville District, two members of the Fairfax Board of Supervisors, Mark Turner, of Dranesville District, and Kyle Davis, of Lee District, and a citizen of the county, C. C. Carr, of Legato.

This question has been thoroughly discussed during the past month in all sections of the county.

A large number of delegations have signified their intention of attending today's meeting. Some will come ready to offer specific sites free of charge to the county, while others will attend merely to express the general views of their local organizations. The most important questions facing this board are the methods of financing the building of the school and the most central location, so that the largest number of school children in the county will be benefited by the courses offered.

Herbert Williams, chairman of the joint committee, has been in conference with the State school officials in Richmond in regard to the establishment of such a school. They offered to make a survey of the county and assist the local officials in any manner possible. At the present time the State assists liberally in establishing vocational classes for adults in both day and night schools and the State board of education is endeavoring to have the law so amended that it can contribute more liberally to the vocational training of young people. It is stated that if such a vocational school as planned for Fairfax County is established, that night classes for adults would be held as soon as possible.

Three persons were injured when the car of Joseph Cunningham, of 624 Elliott street northeast, Washington, swerved into a ditch at the entrance of Fort Humphreys allegedly to avoid hitting a car driven by W. D. Cypress, of 920 S street northwest, Washington. Those injured were Anna Miller, 736 Sixth street northwest, Vernitta Summerfield, of the same address, and Carrie Johns, of 624 Elliott street northwest, all of Washington. Traffic Policeman A. W. Mills, who investigated the accident, took Cypress before Justice of the Peace Harry Shephard, at Accotink, where a charge of failing to give signal when stopping was dismissed because of lack of evidence.

W. F. Almon, of Mount Carmel, Va., and R. J. Henderson of M near Twenty-seventh street, Washington, were arrested by Capt. Haywood J. Durrer, of the county road police, for reckless driving. Justice of Peace Harry Shephard, at Accotink, fined each $10 and costs.

The west end division of the Women's Auxiliary of the Fairfax Volunteer Fire Department will hold a food sale this afternoon, beginning at 2 o'clock, at Nickell's Store at Fairfax. The sale is in charge of Mrs. Elton R. Holbrook, vice president of the division. The proceeds will assist the firemen to meet the note due next month on the fire apparatus.

The seventh annual carnival of the Falls Church Volunteer Fire Department will open this evening at 7 o'clock on the grounds adjoining the town hall and will continue through next week. A band concert will be given each evening from 7 to 9 o'clock and will be followed by dancing. The music will be furnished by the Falls Church Firemen's Band under the direction of Frank Carpenter, the band leader. Wednesday and Saturday nights of next week gold prizes will be given to the housewives for the best home-baked cake.

The lighting of the grounds will be arranged in a Maypole design and will be in charge of Fire Chief E. M. Ward. Many new attractions are listed for this year's carnival. The ladies' auxiliary of the department will hold a barbecue and serve home-cooked food at all hours.

R. E. Kendrick is the general chairman and will be assisted by Z. B. Groves, J. R. Royston, Vernon Whitner, R. L. Harmon, George Clarke, Joseph Birch, Bernard Atwell, E. E. Eldridge, Boyd Case, Douglas Royston and others as subchairmen.

Mrs. Jennie E. Hutton, 69, of Falls Church, Va., died at her home in Falls Church yesterday after a long illness. She was the widow of Samuel E. Hutton, who died four years ago. She is survived by her daughter, Miss Iris E. Hutton of Falls Church, one brother M. C. Smith, of Cincinnati, Ohio, and two sisters, Mrs. Alice Goldenburg, of Cincinnati, and Mrs. Julia L. Corbly, of Chicago, Ill. Mrs. Hutton was active in social and church work for the past 23 years in Falls Church.

Funeral services will be held this afternoon at 3 o'clock at the home, with the Rev. U. S. Knox, pastor of the Columbia Baptist Church, of which she was a member, officiating. Interment will be in the Spring Hill Cemetery in Cincinnati.

Rites Held in Danville For S. Rutherford Dula

Danville, Va., July 11.—Funeral services were held this morning for S. Rutherford Dula, prominent citizen and retired tobacco man, who died in a local hospital yesterday from a stroke of paralysis. Obsequies were conducted by his pastor, the Rev. Joseph Dupglinson, of the First Presbyterian Church.

He is survived by one brother, C. C. Dula, of New York City, and one sister, Mrs. Lewis English, of St. Louis. He was a brother of the late S. R. Dula, of New York.

Hagerstown Minister Heads Reunion Group

Pen Mar, Pa., July 11 (A.P.).—The Rev. Dr. W. S. Hess, of Hagerstown, Md., today held the presidency of the reunion committee of the Presbyterian Churches of Pennsylvania, Maryland, Virginia, West Virginia and Washington, D. C.

Dr. Hess was elected late yesterday to fill the vacancy created by the resignation of the Rev. Dr. Walter J. Hogue, of York, Pa.

Berkeley Springs Woman Dies.

Berkeley Springs, W. Va., July 11 (Special).—Mrs. Floyd Michael, 48, formerly Miss Martha Ruppenthal, dropped dead while on a walk near her home here yesterday. High blood pressure, with which she had long been a sufferer, was given as the cause of death. The father, S. J. Ruppenthal, husband, and four children, one sister and two brothers survive.

ROCKVILLE RELIEVED OF DROUGHT DANGER

Ice Plant Permits Use of Deep Wells and Fire Engines Do Rest.

CAREFUL USE ORDERED

Rockville was saved from the menace of an actual drought yesterday by the Rockville Volunteer Fire Department. The water situation in the county seat of Montgomery County became so acute that the wells which supply the town were practically empty and the residents were faced with the possibility of water rations.

The Rockville ice plant, however, offered the water from two artesian wells from which water for the manufacture of ice is pumped, and the fire department dispatched an engine to pump the water to the town water mains. The steady pumping of the fire engine saved the situation, making available about 1,200 extra gallons of water an hour, which is believed to be sufficient to carry the town through until rain replenishes the town wells, if the citizens cooperate in saving water.

The water tower on top of the moving picture theater was empty yesterday and one of the soda fountains in the town was dry all day. Other water shortages were reported to the mayor and council. Mayor J. Roger Spates has called upon the citizens to conserve water as much as possible and has issued an order forbidding the watering of lawns and other unnecessary uses of the liquid.

In the meantime plans for a hookup with the Washington Suburban Sanitary Commission mains are going ahead. It being hoped that the connection can be effected this summer.

Members of the Republican State central committee for Montgomery County and precinct leaders met yesterday in Rockville to discuss candidates for the Republican County convention which will be held shortly. The names of those chosen were not made public.

Judge Charles W. Woodward acted yesterday to guard against release of prisoners sent to the House of Correction from his court, following the report that a Prince Georges County prisoner had been released on a writ of habeas corpus when it was discovered that the clerk of the police court had signed the commitments and not the judge. Judge Woodward signed duplicate commitments for all prisoners at the House of Correction and forwarded them.

Suit for $50,000 damages was filed in circuit court at Rockville yesterday by Mrs. Naomi E. Selby, of Gaithersburg. The suit alleges that her husband, Marion W. Selby, lost his life in a railroad accident through the negligence of an agent of the Baltimore & Ohio Railroad. Attorney Stedman Prescott, of Rockville, represents the widow.

Mr. Selby was killed October 9 was riding with other railroad employes was struck by backing engine at Rockville crossing. Mr. Selby was a section foreman for the railroad and he and the crew of the car were answering an emergency call to clear the line's tracks of an upset freight car. Four of the men on the car were killed and three injured. The suit charges that the accident was caused by the failure of an agent of the company to make sure that the right of way was clear. The case is docketed for hearing in November.

Thomas C. Waters, of Olney, was granted an absolute divorce from Mrs. Florida P. Waters, whose address is given as the Home for Incurables, Baltimore, Md., on the grounds of desertion, yesterday by Judge Robert B. Peter in Rockville Circuit Court. The husband was represented by Attorney Kenneth Lyddane, of Rockville.

The couple were married January 13, 1914, at Hagerstown and have no children.

Veteran to Bring Barred Bride Back

Special Act of Congress Permits Entry of German Woman.

(Associated Press.)

John Munsill Ulrich, World War veteran of New Haven, Conn., who married a German girl barred from this country on charges involving moral turpitude, is going to bring his wife home.

A special act of Congress signed by President Hoover will permit the veteran to bring his wife from Berlin to this country. During the starvation days of the World War in Germany, Mrs. Ulrich, then a school girl, was found guilty of taking a loaf of bread from her schoolmate.

Representative Tilson, of Connecticut, the Republican leader, who sponsored the legislation to permit the young woman's entry, received a cablegram from the husband, saying:

"My heartfelt thanks to you who introduced the bill and championed our cause. We will not forget it. John Ulrich."

Inquiry Into Ship Sales Under Way

Committee Appointed by Hoover Confers With Him and Lamont.

(Associated Press.)

The committee to inquire into the sale of Atlantic lines by the Shipping Board began work yesterday after discussing the problem with President Hoover and Secretary Lamont.

The committee was appointed by Mr. Hoover after he received protests against the proposed sale of the Black Diamond and Cosmopolitan lines and upon the type of vessels to be constructed under Government loans.

The committee is composed of H. G. Dalton, Cleveland; Edward N. Hurley, Chicago; George S. Jackson, Baltimore, and Clarence M. Woolley and Ira A. Campbell, of New York.

Martinsburg Man, 62, Dies.

Martinsburg, W. Va., July 11 (Special).—David C. Timmons, 62, last surviving member of a pioneer stove firm bearing Timmons' name, in this section, died at his home here Thursday after a long illness which set in from an infection resulting from stepping on a rusty nail. He was born and spent his entire life here. Surviving are one sister, Miss Fannie Timmons, living here, and one brother, Frank Timmons, Washington. He was never married. Burial will be here tomorrow morning.

You haven't read all of this morning's news until you have looked over Post Classified Ads.

WASHINGTON PARIS
JULIUS GARFINCKEL & CO.
Closed Saturdays During July and August

Our Removal Sale

Guarantees extraordinary values here for future shoppers . . . values that mean real savings . . . only made possible because of our removal plans . . . you'll find that great reductions prevail in every department.

F STREET CORNER OF 13TH

60 NEGRO MOTHERS ON WAY TO FRANCE

All Intent on Seeing Graves of Sons Who Fell on Field of Battle.

RECEIVED IN NEW YORK

New York, July 11 (A.P.).—From the region of the South's plantations and from the cities of the North and West 60 Negro gold star mothers and widows gathered in New York today "for the grandest trip the Lord ever put in the minds of the Government."

Jubilant or bewildered, sad or gay, they scurried through the hotels of Harlem, intent on plans for tomorrow, when they will sail on the American merchant, chartered solely for them, to visit the graves of their sons and husbands in France.

From earringed young widows to grey-haired mothers, reminiscent of the days "before the war," they had but one idea. The companions with which their soldiers fought, the dates on which they died, even the names of the cemeteries where they lie, were often forgotten. If they remembered was—"We're going to visit his grave in France."

Two Rejoice Together.

Mrs. Mamie Sills, of Omaha, Nebr., wife of Lemmon Sills, and Mrs. Annie Bowie, of Los Angeles, Calif., mother of Corpl. Benjamin Bowie, stanch friends since they met on the train two days ago, rejoiced together, with small thought for the segregation that agitated some of the Negro mothers enough to cause cancellation of the trips.

"I'm going if there don't nobody go but myself," said Mrs. Sills, "was the color line drawed when they put us all on one boat? The color line was drawed when God made the world. I thank the Lord for enabling me to get this far on the trip."

"Amen!" said Mrs. Bowie.

"I don't just remember how old Lem was when he died," said Mrs. Sills, "but I know he died in a hospital after he was wounded in battle.

"Heaven Only Thing Better."

"He was right up there fightin' and now the Government's fixed it so I can go and see his grave, the only way I could be treated any better would be to be going to heaven, tell them I said so and let the world read it."

"Amen!" said Mrs. Bowie.

At the City Hall reception to the mothers, city officials and others praised them for their sacrifices. Acting Mayor McKee told them, "we greet you as we did the other mothers and offer up a prayer for your safe return." Two Negro city officials, who spoke at the reception, made renewed charges of race discrimination.

Alderman Fred R. Moore (Republican), said he believed that "it would have gone toward a better understanding if the gold star mothers, white and black, visited the graves together." Commissioner Q. Morton, Democratic member of the municipal Civil Service Commission, advised the mothers not to "allow your hearts to be embittered by the insult offered you by the Government at Washington."

Councilor Chosen Bible Class Head

District Association Elects Officers at Meeting in Westminster.

The Organized Bible Class Association of the District of Columbia held its annual meeting at Westminster, Md., last Saturday and elected the following officers for 1930-1931:

President, Homer J. Councilor, Calvary Baptist Church; executive secretary, Page McK. Etchison, Y. M. C. A.; treasurer, William E. Mooney, Fifth Baptist Church; vice presidents—Baptist, Dr. A. W. Cummings, Fifth Baptist; Congregational, C. C. Jacobs, Ingram Memorial; Disciples, Noah R. Robinson, Columbia Heights; Lutheran, Irving L. Koch, Luther place; Methodist, Miss Laura Lindley, Waugh; M. E. South, Maj. Frank A. Frost, Mount Pleasant; Methodist Protestant, Inspector W. H. Harrison, Congress street; Presbyterian, John C. Rundles, Eastern.

The following resolution pledging support to President Hoover was adopted:

"That our whole-hearted indorsement be given President Hoover in his vigorous campaign for law observance and enforcement, especially for his sound and firm attitude on the eighteenth amendment and the amendment and the laws enacted thereunder, and that to this end our active support be pledged to the Citizens Service Association for Law and Order."

Pastor of St. Paul's Plans Lecture Series

Dr. Henry W. Snyder, pastor of St. Paul's Lutheran Church, is in demand as a lecturer. Next week he goes to the Lutheran Chautauqua, Lakeside, on Lake Erie, Ohio, to deliver a course of five lectures on "Saving the Waste." He will also conduct a conference for pastors each morning during the convention, which is held annually under the auspices of the joint synod of Ohio of the Lutheran Church.

From August 5 to 14 Dr. Snyder also will serve on the faculty of the Lutheran Summer Assembly at Susquehanna University, Selinsgrove, Pa., having charge of the morning devotions and Bible study. Dr. Snyder and Dr. Harry T. Domer, of this city, are both members of the board of directors of the assembly.

A large group of Washington Lutherans will be in attendance at this assembly, which is now entering upon its eleventh year.

CLERK'S ACT RAISES COUNTY LAW POINT

Prince Georges Officials to Seek Opinion in Case of Commitment.

DIVORCE SUITS ARE FILED

Having discovered that Judge Walter I. Dawkins, of Baltimore, did not have references to the county police court law before him when he released Fred H. Strebel on a writ of habeas corpus, Prince Georges County officials plan to ask an opinion from the Attorney General of Maryland on the constitutionality of the county law.

In the meantime, Judge J. Chew Sheriff, county police court magistrate, has decided to sign all commitments to the House of Correction until the situation is clarified. Thomas R. Henault, clerk of the police court, prior to the questioning of his authority, had signed the commitments. The county police court law gives the clerk power to sign commitments, a clause in the law specifying that the clerk of the police court "shall have the general authority to do any and all things in connection with his duties as the clerk of the circuit court is possessed of, in so far as the same are applicable."

State's Attorney J. Frank Parran, of Prince Georges County, received the official account of the habeas corpus hearing yesterday and this revealed that the judge had not taken into consideration the county police court law in passing his decision. Judge Dawkins released Stroebel on a writ of habeas corpus after he found that the clerk and not the judge had signed the commitment, holding that inasmuch as the police court is not a court of record, the committing magistrate should sign the commitment under the Maryland constitution. County officials, however, hold that the act of the Legislature specifically gave the power to the clerk.

Two men were fined yesterday on charges of driving an automobile while under the influence of intoxicants by Judge J. Chew Sheriff in Upper Marlboro branch of Prince Georges County Police Court. Both men were arrested by State Policeman W. T. Booker and each was fined $101. Claude Ritchie, of Ritchie, Md., was fined $102, the extra dollar being for failing to have his permit in possession. The other defendant was Edward Williams, colored, of Washington.

Charles Hoile, of Oakland, Md., arrested in a raid upon his house by Deputy Sheriffs L. E. Dutrow and Earl Blackwell, was fined $150 on charges of illegal possession of intoxicants, and Thomas Marshall, colored, who pleaded guilty to possession of intoxicants, was fined $50. He was arrested by County Policeman Claude Reese.

Two suits for divorce were filed in Circuit Court at Upper Marlboro yesterday. Through Attorney John S. White, Mrs. Alma E. Jacobi asks a limited divorce and alimony from Alfred J. Jacobi, a clerk in the U. S. Patent Office, alleging desertion. The couple was married in 1924 and separated February 4, 1930.

Mrs. Enid Tenley, of Brooklyn, N. Y., asks an absolute divorce from Mahlon C. Tenley, of Prince Georges County, alleging desertion. The marriage took place in 1925.

Hoover to Leave For Camp Today

Senate Recess Till Monday Allows President to Take Week-End Trip.

(Associated Press.)

President Hoover decided suddenly late yesterday to spend the week-end at his lodge on the head waters on the Rapidan. Learning that the Senate had adjourned until Monday, the President immediately decided to leave early today and return tomorrow.

Mrs. Hoover will accompany him, with a number of other guests who were invited after the change in plans.

The trout season has closed in Virginia, but Mr. Hoover is expecting shortly to try his luck at bass fishing. There are no bass in the streams on his preserve, but he has been invited to fish in nearby spots near Elkton and Luray. Because of his tardy departure today he will not attempt, however, to reach the streams on this trip.

OPEN A CHARGE ACCOUNT
FINE MEN'S WEAR
EISEMAN'S, 7th & F

BEACON APARTMENT
1801 Calvert St. N.W.
REASONABLE RENT
Desirable suites of 1 room and bath to 6 rooms, kitchen and bath. All large outside rooms, many with cross ventilation, balconies, spacious cupboards and General Electric Refrigeration. All night elevator service. Excellent cafe in building. Location residential, yet most convenient to business and car lines.
See Resident Manager

LATEST HAPPENINGS IN MARYLAND AND VIRGINIA

$510,000 IN SCHOOL BONDS UP FOR SALE

Arlington County Board to Take Bids for Part of $640,000 Issue.

APARTMENT IS STARTED

ARLINGTON COUNTY.
BUREAU OF THE POST.
Tel. Clar. 509. Clarendon, Va.

The Arlington County School Board will offer for sale school bonds in the amount of $510,000 of the $640,000 issue recently passed. The bonds will go on sale at the office of County School Superintendent Fletcher Kemp July 21 at 2:30 o'clock, according to an announcement made yesterday.

Bids will be opened by the school board July 28 at 10:30 o'clock. The money will be used for additions to the school buildings at Lyon Park, Bon Air, Aurora Hills and Aurora Heights, Superintendent Kemp said.

Plans and specifications for the additions to the above-named school buildings will be available to contractors by Wednesday of next week at the office of Superintendent Kemp and also at the office of the State Architect, Raymond V. Long, at Richmond, Va.

It is expected that the contract for the enlargement to the Washington-Lee High School, bids for which were opened at the courthouse Thursday, will be made by the County School Board not later than Wednesday of next week.

Ground was broken for Arlington County's first modern apartment house yesterday by William H. Dawson, contractor, of Herndon, for M. A. Mace, of Arlington County.

The building will be a three-story structure, located on Garrison road, Clarendon, and will be of stone construction, costing $45,000.

According to Mr. Mace, the building will have a 50-foot setback from the building line and will have many attractive features, including a sunken garden.

The plans and specifications were prepared by A. F. Thelander, architect, of Arlington County. The contract provides for the building to be completed in 90 days.

The monthly meeting of the Creative Arts Club of Arlington County will be held Monday night at the home of the president, Mrs. Dudley Harrison, Kirkwood road, Clarendon.

Meeting last night at the Cherrydale Firemen's Hall, the general committee in charge of the arrangements for the annual convention and jubilee to be given the week of August 11 by the Arlington-Fairfax Volunteer Firemen's Association discussed plans for the affair.

General Chairman John R. Mossburg, of the Arlington Fire Department, announced that grounds adjoining the Woodrow Wilson School Building at Fort Myer Heights, fronting the Wilson boulevard, have been secured.

While the plans have not been completed, Mr. Mossburg stated that the affair promises this year to far exceed those of past years. Invitations have already gone out to more than 40 fire companies in Virginia, Maryland and as far North as New Jersey to attend. There will be a prize given to the department coming the greatest distance.

Saturday, August 16, will be the big day. It will open with a huge parade, covering all the main highways in Arlington and Fairfax Counties. The committee hopes to have as honor guest on that day Gov. John Garland Pollard.

Determined to carry on an extensive campaign in the interest of State Senator Frank L. Ball's candidacy for Congress, subject to the Democratic primary August 5, the "Ball-for-Congress Club" recently organized in Virginia Highlands Precinct, met last night at the home of the president, Bryan Gordon, 617 Addison avenue.

With more than 40 persons attending, plans were formulated to complete a house-to-house canvass to make a check of all voters and to arrange for getting out the vote on election day.

President Gordon predicts that Mr. Ball will carry the Virginia Highlands Precinct by a handsome majority over his four opponents in the primary.

Monday night there will be a meeting of the club which has been organized in Clarendon Precinct No. 2 at the home of Harry K. Green on Chestnut street. All members and others interested in the movement to boost Mr. Ball in Arlington County are invited to attend.

Aged Man Struck By Trolley Dead

A. V. Sager, Well-Known in Fairfax County, to Be Buried.

Abram V. Sager, 81 years old, of Five Oaks Station, near Fairfax, Va., died yesterday in the Emergency Hospital from injuries received last Tuesday afternoon when struck by a street car at Five Oaks.

The motorman of the car stated that Sager, who was somewhat deaf, stepped from behind a hedge in front of his home onto the car track as if he intended to cross. As he was just across the outside rail he hesitated, as if to look around, when the side of the car struck him. The motorman had seen him and was endeavoring to bring the car to a stop, which he succeeded in doing. The man was carried to his home, from which he was taken to the hospital by his family.

Sager had been a resident of Fairfax County for the past 21 years and was widely known. He is survived by his widow, one son, Paul H., of Wiley Station, near Fairfax, and a daughter, Miss Inez H., who makes her home with her parents.

Funeral services will be held tomorrow afternoon at 3 o'clock in the Church of the Brethren at Oakton. The interment will be in the Fairfax Cemetery at Fairfax.

Forest Fires Checked After 8,000-Acre Loss

Special to The Washington Post.

Clarksburg, W. Va., July 11.—Two large forest fires raging in West Virginia the last few days were reported under control today.

A fire near the Monongahela National Forest in Tucker County burned 6,000 acres of privately owned land, but was checked at the edge of the preserves. Two thousand acres of standing timber and 5,000,000 board feet cut in logs were destroyed in the Tea Creek section of Pocahontas County along with several lumber camps and three railroad bridges.

Best Dressed Virginia Girl To Seek 4-H Paris Trip

Winner at July State Contest Will Enter Chicago Competition in December—Short Course Soon to Start at Polytechnic Institute.

Blacksburg, Va., July 11 (A.P.).—Virginia's best-dressed farm lass will have a chance at a trip to Paris, based on her taste in clothes, following the twelfth annual 4-H Club short course to be held at Virginia Polytechnic Institute July 21 to 26.

In a State style dress revue to be held as part of the short course, a Virginia entry to the National Club Congress in Chicago next December will be chosen. The winner at Chicago will get a trip to Paris.

Rapid preparations are going forward here in advance of the opening of the meeting, which is Virginia's most important and biggest annual 4-H Club event. C. A. Montgomery, State agent for the boys' clubs; Miss Hallie L. Hughes, State agent for girls' clubs, and Gordon Elcan, associate State club agent, are in charge.

Approximately 900 boys and girls from more than 60 counties are expected for the short courses, in addition to the Virginia All-Stars, an honorary organization of older club members and former members, which will draw about 75 members. Its members largely handle the disciplinary organization of the short course.

Instruction in agriculture, home economics, and leadership training will be given in the mornings. Agricultural courses will study poultry, live stock, dairy, agricultural engineering and farm crops. Courses for girls will be given in clothing, foods and nutrition, home improvement, garden, poultry, goals for the junior homemaker, earning and spending, better growth, food preservation, games and song leading.

The afternoons and evenings will be devoted to assembly meetings, athletics, games, vespers, community singing, stunts, pageants and plays. The 4-H Club All-Stars will broadcast a program, Saturday, July 19, from the V. P. I. studios through station WDBJ, Roanoke. State short course programs will be broadcast July 22, and July 24.

DRY LAWS ATTACKED BY HOUSE CANDIDATE

Thomas R. Keith, of Fairfax, in Radio Talk, Says Act Causes Lawlessness.

STATE CONTROL URGED

Special to The Washington Post.

Alexandria, July 11.—Declaring Federal prohibition to be responsible for the wave of crime and official debauchery that is now sweeping over the country, Thomas R. Keith, of Fairfax, launched his campaign for the Democratic nomination for Congress in the Eighth district tonight in a speech delivered over Station WJSV. A return to the doctrine of States' rights and the principle of allowing the States to handle their own liquor problem in their own way, Mr. Keith said, is the only remedy for the evils of the existing situation.

The candidate prefaced his remarks with an indorsement of the work undertaken for the district by the incumbent, Representative Moore, and pledged himself to continue the work for the projects which he has sponsored. Otherwise, his remarks were devoted almost entirely to a discussion of prohibition, which, he said, had produced a degree of lawlessness having no parallel outside of the unhappy days of reconstruction in the South.

"When will this condition of affairs cease?" he asked. "Not until we have wiped from our statute books the laws that are responsible for this situation.

"Federal prohibition has given growth to an industry, the handling of illicit liquor, that rivals in capital and in the number of persons employed in it almost any of our great commercial enterprises, and goes free of any tax. It provides the means of capitalizing crime and lawlessness; it fills our jails with criminals, and congests our courts of justice with a multitude of cases to the prejudice of other legal business, and yet only a very small proportion of the offenders are ever brought to justice. The efforts to enforce Federal prohibition, paid for at an enormous cost to the taxpayers of the country, have proven a lamentable failure. It is a sad commentary upon our reputation as a law-abiding people. After ten years of Federal prohibition, the illicit liquor business is greater and more powerful than ever before. Instead of diminishing, it is increasing.

"The only remedy lies in returning to the States the power unwisely transferred to the United States Government, and the enactment of such legislation as will command social respect and local enforcement. I favor such action in the cause of true temperance."

Editors Hold Annual West Virginia Outing

Special to The Washington Post.

Martinsburg, W. Va., July 11.—Editors and their families from nearly all sections of the State came to the eastern end today for the fourth annual summer outing of the West Virginia Newspaper Council.

The visitors are making their headquarters at Potomac State College in Keyser. An elaborate program has been arranged, including many sightseeing trips, one to Doll's Gap, the birthplace of Nancy Hanks, mother of Abraham Lincoln.

Hosts during the outing are former Gov. John J. Cornwell, publisher of the Hampshire Review, Rommey; William H. Barger, editor of the Mineral Daily News, Keyser; John F. Rose, editor of the Piedmont Herald, and Arch J. Welton, publisher and editor of the Grant County Press, Petersburg. The meeting closes Saturday night at a dinner tendered by former Gov. Cornwell.

Petersburg Churches Study Merger Plan

Special to The Washington Post.

Petersburg, Va., July 11.—A movement has been inaugurated here looking toward the merging of the First and Second Baptist Churches, two of the largest of that denomination in Petersburg, under the plans proposed by the deacons of the Second Baptist Church. The officers of the present churches would be retained, and the physical assets of the two churches would be combined.

Before any action can be taken, the matter must be decided by the membership of each church. It is understood that the deacons favor the organization of the new church, but that members in both churches are divided on the question.

600 Licenses Issued For Fishing in Warren

Special to The Washington Post.

Front Royal, Va., July 10.—The bass season opened in Warren County July 1, and from that date until July 10 more than $600 worth of hunting and fishing licenses have been issued by County Clerk Marvin Trout.

Numbers of campers are along the banks of the Shenandoah River. The largest bass reported caught in the county so far weighed 4 pounds and 13 ounces.

TWO DIE, TRIO SHOT AFTER RAID ON STILL

Paw Paw Gun Fight Said to Have Been an Attempt to Rescue Prisoners.

CAPTIVES TAKEN TO JAIL

Grundy, Va., July 11 (A.P.).—Two men were fatally shot and three others were injured, one seriously, in a gun battle in the Paw Paw section of Knox Creek after what officers said today was an attempt to interfere with arrests of persons charged with violations of the prohibition laws.

Hyson Baker, Buchanan County constable, and Thomas Dotson, one of the men sought by the officers, were killed. Howard Justus and David J. Smith, deputy sheriffs, are in the Hurley Hospital, the former in a critical condition, and Hillman Tester, another of those the officers sought to arrest, is in a Richlands Hospital with a wound in the hand.

Early Wednesday, according to the officers' report, Hyson Baker and Howard Justus raided a still in the Paw Paw section, and arrested five men. As they started for Grundy with their prisoner, they said, a group of men rode past them firing on them and warning them not to return to the neighborhood.

After seeing their prisoners safely locked up the officers went back. When they reached Dotson's home, they said, Dotson and Hillman Tester were in the yard. When told that they were under arrest, the men are alleged to have opened fire. Dotson and Baker fell in the exchange of shots and Smith was shot in the legs. The other officers were unhurt.

High Records Set By Loudoun Herds

Winning Cow Produces 1,656 Pounds Milk With 79.5 Butterfat.

Special to The Washington Post.

Leesburg, Va., July 11.—In the Loudoun County Herd Improvement Association No. 1 for the past month, Mrs. R. A. Shedd had the high herd with an average of 747 pounds of milk and 39.1 pounds of butterfat. A grade Guernsey owned by Nichols and Hall, made high cow, her total production being 1,656 pounds of milk containing 79.5 pounds of butterfat.

In Group No. 2, the high cow for the month was Marjorie, a 5-year-old grade Guernsey owned by J. A. Whitney. She produced 1,239 pounds of milk containing 79.3 pounds of butterfat. The high herd is owned by Myers' Bros., with an average production of 974 pounds of milk and 45.3 pounds of butterfat.

In Group No. 3, the high herd for the month was owned by E. E. Mann with an average production of 726 pounds of milk and 33.8 pounds of butterfat. The high cow was a grade Guernsey owned by D. C. Sands, which made a production of 1,330 pounds of milk containing 70.5 pounds of butterfat.

Maryland Pilot Falls Dead as He Quits Ship

Norfolk, Va., July 11 (A.P.).—Overcome by illness as he descended a ladder over the side of the British steamer Cortona off Cape Henry about 4:30 a. m. today, Capt. Zach Wherritt, veteran pilot of the Maryland Association, lost his footing and plunged overboard. When his body was drawn from the water a few seconds later by an apprentice pilot named Shinnick, one of two waiting in a yawl boat to transfer him to the pilot boat, he was dead. It is believed he died before he entered the water.

The accident was witnessed from the pilot boat William D. Shanner, which was standing by to pick up Capt. Wherritt, as well as from the Cortona and the small boat.

Bride of Three Days Hears Spouse Get Life

Beckley, W. Va., July 11 (A.P.).—Kent Fleming, 25 years old, who became a bridegroom after he was convicted of slaying Benjamin Moss, today was sentenced to life imprisonment in the State Penitentiary.

Fleming's bride of three days, formerly Miss Jene Louise Brown, Evansville, Ind., stood by his side as the court overruled a motion for a new trial and imposed sentence. A 60-day stay of execution was granted for an appeal. Fleming was taken from jail to the courthouse for his wedding.

Kernstown Woman Dies.

Winchester, Va., July 11 (Special).—Funeral services will be held Sunday for Mrs. Irene Inskip Keyser, 39, wife of Carson I. Keyser, farmer and fruit grower, of Kernstown, who died last night in a hospital here, following an operation. She was a member of Opequon Memorial Presbyterian Church. Surviving are her husband, two sisters and three brothers.

RED MEN INSTALL DISTRICT OFFICERS

Alexandria Scene of Rites Held by Three Tribes of Virginian Reservation.

CITY HEALTH DATA OUT

THE WASHINGTON POST BUREAU.
907 Prince St., Alexandria, Va.
Phone Alexandria 523.

The installation of the newly elected officers of the Red Men of District No. 1 of the Great Reservation of Virginia was conducted Thursday night at Alexandria by District Deputy Great Sachem W. W. McGlincy, of Herndon, assisted by Great Prophet of the Great Council of Virginia H. A. Sager, H. H. Padgett, A. J. Butcher and Norman Roberts. The officers are as follows:

Seminole Tribe—Frank Travers, prophet; William DeSilva, sachem; George Dixon, senior sagamore; Frank Smith, junior sagamore; Norman Roberts, chief of records; B. H. Cook, collector of wampum; L. D. Sullivan, keeper of wampum; George Wells and C. P. Smith, sannaps; James Robey, guard of forest, and Elmer Moore, guard of wigwam.

Osceola Tribe—Martin E. Greene, prophet; J. W. Barton, sachem; Eston Santmire, senor sagamore; R. T. Dodd, junior sagamore; L. T. Webster, chief of records; Francis Downham, collector of wampum; A. J. Butcher, keeper of wampum; Thomas Simpson and H. A. Mudd, sannaps; J. Giles, guard of forest, and Charles Humphries, guard of wigwam.

Seneca Tribe—J. R. Hurst, prophet; A. E. Winkeepe, sachem; B. F. McGuire, senior sagamore; H. A. Greer, junior sagamore; B. M. McCarty and George W. Mork, sannaps; James Penn, guard of forest, and J. D. Groh, guard of wigwam.

A watermelon feast will be given in Fairfax County July 24, by Seminole Tribe.

The report of Dr. W. Lewis Schaefer, city health officer, just submitted, indicates that there were few communicable diseases reported during June, there being 77 cases of measles and 6 of chicken pox.

There were 46 births and 25 deaths reported during the month; the public health nurse reported 234 visits, 55 new patients, 45 homes placarded, 8 throat cultures taken, 25 clinic afternoons, and 1 midwife examined.

The report of the city bacteriologist shows thirteen examinations of city water and three examinations of water in the swimming pool, among other work.

There were 470 patients who attended the city poor clinic, 167 visits were made to the infant welfare clinic, 138 visits to homes, 170 babies seen at homes, the total number of babies seen during the month totaling 330. There were 89 persons vaccinated.

The food and drink report shows 44 restaurants, 69 grocery stores, 25 meat markets, 19 dairies, 27 bakeries and ice cream establishments inspected.

The widening by the city forces of Mount Vernon avenue, from Hume Spring to Four Mile Run, a distance of approximately 1 mile, to connect with the new improvement of Arlington County on that road, is now under way, the road between Glebe road and Johnson's Hill being closed to traffic. The roadway, which now varies from 16 to 18 feet in width, will be widened to 28 feet and surfaced with bituminous macadam, at a cost of approximately $35,000, which was recently appropriated by the city council.

There are now fifteen men engaged in the work, and other gangs will be put to work next week, according to City Manager Wallace Lawrence. It is expected the road will be completed early in the fall.

A jury in the Corporation Court, Judge William P. Woolls, presiding, rendered a verdict of $3,000 for the plaintiff, in the suit of Mrs. Eva Gaines, administratrix of the estate of Arthur M. Purvis, against R. L. May, trading as the A. B. & A. Bus Line. The suit was to recover $10,000 for the death of Purvis, who was injured in a collision between a small truck in which he was a passenger, and a bus of the A. B. & A. Line, November 23, 1929, dying the following day. The accident occurred at the intersection of Prince and Henry streets.

The plaintiff was represented by Attorneys Albert V. Bryan and J. M. Pancost, while the bus company was represented by Attorneys Gardner L. Boothe and State Senator Frank L. Ball.

Mrs. F. Clinton Knight was elected president of the American Legion Auxiliary at the annual meeting Thursday night, succeeding Mrs. Richard B. English. Other officers chosen were Mrs. W. Cameron Roberts, first vice president; Mrs. L. H. Dudley, second vice president; Mrs. W. Milton Glasgow, treasurer; Mrs. Louis Hoy, historian, and Mrs. Bertha Sweeney, chaplain. The newly elected officers will assume their duties in September, following the State convention.

Dan S. Hollenga, business manager of the Chamber of Commerce, will address the Westminster Bible class of the Second Presbyterian Church tomorrow morning, in the absence of the teacher, Frank W. Noxon.

Mr. Hollenga was the teacher of a Bible class in the Tabb Street Presbyterian Church, in Petersburg, before coming to Alexandria. The Westminster class has extended an invitation to all men of the city to hear Mr. Hollenga in the auditorium of the church at 8:30 o'clock tomorrow morning.

Funeral services for Mrs. Walter A. Clem, who died Wednesday, were held yesterday at her late home, 19 West Linden street, Rosemont, and conducted by the Rev. D. L. Snyder, D. D., pastor of the M. E. Church South. The body was later taken to Woodstock, Va., for interment.

Mrs. Catherine Irene Rowles, aged 30 years, wife of Ellis O. Rowles, of Arlington, Va., died suddenly on Thursday afternoon while on the way to the Alexandria Hospital, and the body was taken to the home of her parents, Mr. and Mrs. Andrew W. Cleveland, at Bailey's Cross Roads. The funeral will be held at 2:30 o'clock tomprrow, Sunday, afternoon in St. Paul's Episcopal Church, Bailey's Cross Roads, conducted by the Rev. W. Kennedy. Burial will be in Oakwood Cemetery, Falls Church, Va.

Besides her husband she is survived by a son, Paul Rowles, aged 10 years; her parents, and four brothers and three sisters.

West Virginian Now Captain.

Martinsburg, W. Va., July 11 (Special).—Arlie C. Phillips, who has been acting captain, under the rank of first lieutenant, with Company D, 201st Infantry, West Virginia National Guard, here for more than a year, has been made a captain by order of Adjt. Gen. Pierce, it is announced. He will be so ranked when the company goes on Sunday to Camp Dawson, near Kingswood, for its annual two weeks' active duty.

CONFEDERATE DIES FOLLOWING STROKE

George K. Pickett, 79, Was One of Youngest of Gray Army in Virginia.

LONG REVENUE WORKER

George Kerfoot Pickett, 79 years old, one of the youngest Confederate veterans in Virginia and one of the best known and most prominent residents of Fairfax County, died yesterday in the Alexandria Hospital after an illness of only a day, from heart trouble. He was stricken while in his office on Prince street in the morning, and in the afternoon, when it was seen that he was not improving, he was taken to the hospital, where he lost consciousness and died shortly after.

Mr. Pickett was engaged in the real estate business in Alexandria, having charge of city and suburban properties. He had a host of friends who were shocked to learn of his sudden death, although his health was known to have been poor for several years past.

He was born at Rock Hill, Fauquier County, March 11, 1851, a son of the late Sarah Ann Kerfoot Pickett, of Clarke County, Va., and the late Rev. John Sanford Pickett, of Fauquier County. At the outbreak of the war between the States, although only 14 years old, he joined the Confederate Army as a scout with Col. John S. Mosby, and served throughout the conflict in his command. He was a member of Marr Camp of Confederate Veterans, of Fairfax County.

At the close of the Civil War Mr. Pickett returned to his home, and for 30 years was connected with the United States internal revenue service. For the last seven years he had been engaged in the real estate business in Alexandria.

Mr. Pickett was prominently identified with various civic organizations in Fairfax County. He was at one time chairman of the board of supervisors of that county, and at the time of his death was president of the Groveton Community Club, to which he devoted a large part of his time. He was also a director in the Fairfax County Chamber of Commerce, and a member of the Alexandria, Arlington and Fairfax Realtors Association. He was a member of Alexandria Lodge, No. 758, B. P. O. Elks. In addition to his real estate business, Mr. Pickett served as a magistrate for the Mount Vernon district, which position he held at the time of his death.

Surviving are two daughters, Mrs. Arthur Kirby, of Fairfax, and Mrs. W. F. P. Reid, of Fairfax County, and two sons, George E. Pickett, of Alexandria, and Edgar M. Pickett, of District Heights, Md. He also leaves three brothers—Henry H. Pickett, of Chicago; Robert Lee Pickett, of Arlington County, and John O. Pickett, of Cincinnati, Ohio.

The body was removed yesterday afternoon to the home of his daughter, Mrs. W. F. P. Reid, on the Fort Humphreys road, where funeral services will be conducted at 1 o'clock tomorrow afternoon, after which the body will be taken to Middleburg, Loudoun County, for burial.

Annapolis Rites Held For George A. Myers

Special to The Washington Post.

Annapolis, Md., July 11.—Funeral services for George A. Myers, 38, member of a well-known Anne Arundel County family, who died at his home here late yesterday, will be held Sunday afternoon at 3 o'clock at the Presbyterian Church. Services will be in charge of the Rev. James Coale, acting pastor of the church. Interment will be in the Cedar Bluff Cemetery.

In addition to his widow, he is survived by five brothers, Louis B., Waller H., Charles E., Harvey, and Lawrence, all of Annapolis, and four sisters, Mrs. Chezzley Stallings, of Davidsonville; Mrs. Reuben Polyanski, Mrs. Rufus Housley and Mrs. Kent Worthington, of Annapolis.

Bread Prices Slashed After Paper's Expose

Special to The Washington Post.

Winchester, Va., July 11.—Retailers were gradually reducing the price of bread today, following a newspaper announcement that bakers had lowered the price 1 cent a loaf to the retailers. Some of the latter still were holding out for the old price of 10 cents a loaf, claiming there was a loss in delivering bread unless accompanied by other goods, but many dealers were breaking away from the former price.

Bakers are selling bread to retailers at 8 cents, instead of 9, as formerly, saying they can produce the same quality and weight of loaf now because of the slump in the grain and flour markets.

Edition in Red Ink Marks Firemen's Fete

Warrenton, Va., July 11.—The Fauquier Democrat, a newspaper published in Warrenton twice a week, every Wednesday and Saturday, is printed entirely in red ink for the Wednesday issue of July 9. The red ink edition was to help advertise the firemen's carnival for the nights of July 11 and 12. The carnival is to raise $10,000 for the purpose of buying additional fire fighting apparatus. Court street is entirely given over to booths.

Mr. E. T. Barbour, 83, Dies.

Lynchburg, Va., July 11 (Special).—Mrs. Emma T. Barbour, 83, widow of John H. Barbour, the last survivor of her family, died here yesterday at her home, 1104 Pierce street. She was a member of Memorial Methodist Church and was a native of Rockbridge County. She made her home here 30 years.

Three Services To Mark Meeting

Capital Quartet Will Sing at 53d Bush Exercises in Purcellvile.

Special to The Washington Post.

Purcellville, Va., July 11.—The fifty-third annual bush meeting held under the auspices of the Loudoun County Community Association will be held three Sundays this year, beginning July 27, and continuing August 3 and August 10.

On the first Sunday the speaker will be the Rev. Thomas K. Young, D. D., pastor of the First Presbyterian Church, of Roanoke, Va. On the second Sunday, August 3, there will be three services, and Dr. Young will also be the speaker at these services. August 10, Dr. William C. Skeath, of Park Avenue Methodist Episcopal Church, of Philadelphia, will speak at the two services. The Imperial Male Quartet, of the Metropolitan Memorial M. E. Church, Washington, will furnish the music at all of the services.

Officers of the Community Association are D. C. Sands, president; H. M. Hoge, vice president, and J. D. Dillon, secretary.

VIRGINIA GAS TAX ALLOTMENTS GIVEN

$291,617, 30 Per Cent of Total, Is Divided Among Counties of State.

$7,467 FOR ARLINGTON

Richmond, Va., July 11 (A.P.).—Virginia counties received $291,617.75 as their share of the State's 5-cent gasoline tax last month, the counties being entitled to 30 per cent or 1½c a gallon.

The allotments, which are being mailed to county treasurers, are announced by E. R. Combs, comptroller, as follows:

Accomac County, $5,203.38; Albemarle, $6,396.48; Allegheny, $9,369.31; Amelia, $1,029.07; Amherst, $1,625.12; Appomattox, $1,060.30; Arlington, $7,467.64; Augusta, $7,748.38; Bath, $2,614.98; Bedford, $4,835.66; Bland, $515.85; Botetourt, $2,362.58.

Brunswick, $2,926.75; Buchanan, $1,430.96; Buckingham, $1,306.45; Campbell, $6,625.05; Caroline, $1,847.09; Carroll, $2,121.55; Charles City, $948.53; Charlotte, $1,675.65; Chesterfield, $7,812.50; Clarke, $2,973.24; Craig, $552.49; Culpeper, $2,279.91.

Cumberland, $740.35; Dickenson, $1,760.02; Dinwiddie, $3,396.23; Elizabeth City, $4,024.84; Essex, $728.24; Fairfax, $4,943.24; Fauquier, $5,726.78; Floyd, $879.78; Fluvanna, $787.82; Franklin, $2,140.71; Frederick, $2,075.88; Giles, $1,747.73.

Gloucester, $1,464.92; Goochland, $920.57; Grayson, $1,739.98; Greene, $498.71; Greeneville, $2,054.43; Halifax, $6,880.04; Hanover, $2,743.59; Henrico, $11,385.70; Henry, $4,045; Highland, $1,023.48; Isle of Wight, $1,779.84; James City, $503.70.

King George, $532.50; King and Queen, $711.91; King William, $1,238.97; Lancaster, $960.45; Lee, $2,332.09; Loudoun, $7,495.64; Louisa, $1,660.81; Lunenburg, $1,843.52; Madison, $1,318.26; Mathews, $1,051.06; Mecklenburg, $4,943.37; Middlesex, $885.59.

Montgomery, $2,592.78; Nansemond, $2,337.69; Nelson, $4,060.53; New Kent, $542.73; Norfolk, $6,651.30; Northampton, $2,818.59; Northumberland, $1,767.05; Nottoway, $2,374.01; Orange, $3,361.28; Page, $2,188.86; Patrick, $1,192.81; Pittsylvania, $7,440.26.

Powhatan, $616.39; Prince Edward, $2,330.63; Prince George, $1,096.87; Princess Anne, $2,267.95; Prince William, $1,795.30; Pulaski, $3,634.07; Rappahannock, $1,069.12; Richmond, $719.62; Roanoke, $11,008; Rockbridge, $4,744.24; Rockingham, $6,280.24.

Russell, $3,893.69; Scott, $1,735.90; Shenandoah, $3,468.40; Smyth, $2,806.47; Southampton, $3,364.30; Spotsylvania, $1,285.90; Stafford, $676.79; Surrey, $1,588.70; Sussex, $1,856.22; Tazewell, $7,613.87; Warren, $968.64; Warwick, $1,007.81.

Washington, $3,250.50; Westmoreland, $927.72; Wise, $8,708.85; Wythe, $2,391.56; York, $1,597.11.

Grafton Seriously Hit By Burst Water Mains

Grafton, W. Va., July 11 (A.P.).—Grafton faced a serious situation today as city water mains burst for the fourth time and the city had only a meager supply of water for emergency purposes. Industrial plants using water were closed because of the shortage.

The fourth break occurred during the night. It had not been located in the mains this morning. A main burst Tuesday, and two others broke yesterday and last night. In addition to the hardship resulting from the rupture of the city water system, the district is suffering from a prolonged drought. A well that furnished water for the old town pump two-score years ago has been uncovered. The location was known only to a few older residents of the town. It was in constant use today.

Bolt of Lightning Kills Laborer in West Virginia

Special to The Washington Post.

Franklin, W. Va., July 11.—Herbert Shears, 18, farm construction laborer, was instantly killed by a bolt of lightning that struck him as he stood at the door of a building in Canaan Valley Tuesday watching a heavy early evening electrical storm.

He and his father, who reside in Riverton, Va., were in the valley building a barn.

COUNTRY CHURCHES BEFORE INSTITUTE

Rural Religious Groups and World Affairs Will Be Discussion Topic.

U. OF VA. WILL BE HOST

Charlottesville, Va., July 11 (A.P.).—The country church and world affairs will be the subject discussed at the religious round table at the fourth annual Institute of Public Affairs at the University of Virginia, which begins August 3 and continues two weeks.

Dr. Henry W. McLaughlin, director of the country church department of the Presbyterian Church in the United States, will again direct this round table. Dr. Charles G. Maphis, director of the institute, introduced the religious feature last summer and found it a popular discussion group.

The country church and the rural school will be the topic for the opening session Tuesday morning, August 5. At this time the speakers will be Dr. R. J. Colbert, professor of sociology, University of Wisconsin, and Dr. C. C. Haun, professor of country church work in the Vanderbilt University School of Religion.

Agricultural extension service and its relation to the country church will be discussed August 7 by Dr. H. W. Hochbaum, cooperative extension worker of the United States Department of Agriculture, and the Rev. C. W. Lokey, originator of the Edgewood plan, who will come up from Texas.

The country church and the literature of the country people will be the topic August 9, when the speakers will be Dr. Ralph Felton, instructor in the country life department of Cornell University, and Prof. L. Riggleman, of the West Virginia extension service.

Dr. Edwin V. O'Hara, director of the rural life bureau of the National Catholic Welfare Council, and Dr. W. H. Mills, professor of rural sociology in Clemson College, will appear before the round table at the first meeting of the second week. The topic will be the country church and the farm family.

The country church in mission lands will be discussed on Thursday, August 14, by John H. Reisner, of the college of agriculture and forestry in Nanking University, China, and Dr. Lacy I. Moffett, of Nashville, Tenn.

The final topic, August 16, will be the country church and world peace. On this concluding program will be Dr. Rolvix Harlan, professor of sociology in Richmond University, and Dr. E. L. Earp, professor of country church work in Drew Theological Seminary.

Cotton Cost $50 an Acre.

Raleigh, N. C., July 11 (A.P.).—The average acre of cotton produced in North Carolina costs $50 in labor, fertilizer, ginning and other costs. The grower must produce at least 312 pounds of lint when cotton sells at 16 cents a pound before he pays for production.

Saks
The Avenue at 7th

SHOP BEFORE 2 TODAY

Will you, please? You know we close at 2 o'clock every Saturday during July. Plenty of service till 2!

Worth hurrying right down for:

LINEN SUITS

Cool . . . Smart!

$15

Coat and Trousers

SOME one may have told you that you must pay $25 to get a first-class Linen Suit. Hardly! Here are genuine Imported Linens, distinctively styled, finely tailored, at much less than that. Come see them!

Coat, Vest, Trousers.....$15

Saks—Third Floor.

You'd Enjoy This...

The juice of a lemon . . . two teaspoons of sugar . . . plenty of ice cubes . . . and imagine the enjoyment you'd get. This drink, plus a nickel's worth of "Matchless Service" will keep you as cool as a cucumber for 16 hours!

5¢ *will operate an electric fan CONTINUOUSLY for 16 hours*

POTOMAC ELECTRIC POWER COMPANY
"Matchless Service"

PLUM POINT BEACH
The Beach De Luxe

Salt Water Bathing; Fine Shade; Artesian Water; Tea House; Bath House with Observation Promenade.

Choice Home Sites on gently rolling hills with unobstructed view of beautiful Chesapeake Bay at pre-development prices. A rare opportunity to join the finest summer colony contiguous to Washington.

PLUM POINT BEACH
1125 14th St. N.W.
Phone National 2034

NEW CITY CHURCHES BEAUTIFY CAPITAL

Several Edifices Enhancing Its Attractiveness Are Now Under Way.

ALL SECTS CONTRIBUTE

Keeping pace with the Government's building program is that of the churches of Washington. There never was such an era of ecclesiastical construction as is now under way, and when it is finished the Nation's Capital will be better "churched" than any city of its size in the country.

Work is being pushed rapidly on the National Church which the Vermont Avenue Christian congregation is building at Thomas Circle. This marble temple of severely classic Greek architecture will be one of the most imposing buildings in the city. It follows the cathedral style in its simple and dignified lines. Dr. Earle Willey is pastor of this church.

Across the city, facing Grant Circle, Bishop John M. McNamara is building, for the Catholic parish of St. Gabriel's, one of the handsomest Catholic churches in the city. It is Byzantine in architecture, of stone construction, and when completed will be a delight to every Catholic in the community.

New Lutheran Church.

A few Sundays ago St. Paul's Lutheran congregation, of which Dr. Henry W. Snyder is pastor, broke ground at Connecticut avenue and Ellicott street for its new house of worship. A fourteenth century gothic church has been copied by the architect in his plans, and this new edifice will have a striking appearance and a medieval atmosphere.

Twenty-three years after ground was broken by Dean Bratenahl for Washington Cathedral, Mount St. Alban's, ground was again broken for the foundation of the south transept of the Cathedral. Work will be rushed on this wing of the Cathedral, as well as on the north transept, as it is hoped to have the Cathedral nearly complete when the Washington bicentennial is held.

Washington Cathedral will be the largest, the most imposing and the most beautiful church in the National Capital when it is completed. It will cost $10,000,000 or more. As the custodian of the mortal remains of Woodrow Wilson, Admiral Dewey and Melville E. Stone, it has an interest attached to no other church here.

National Presbyterian Church.

Sometime this autumn ground will be broken for the National Presbyterian Church, on a site yet to be chosen, but which probably will be on Massachusetts avenue. This church has plans drawn by the famous Boston architect, Ralph Cram, who specializes in gothic church architecture; and if they are followed, this new Presbyterian cathedral will attract no end of attention. The Church of the Covenant and the First Church form the congregation.

In the Government building program the historic old Methodist church, known as the Metropolitan, has been purchased, and will be torn down to make room for the new District buildings. Dr. James Shera Montgomery's congregation, therefore, will have to look for a new site and erect a new building.

As the Methodist Episcopal Church has no national church here, it is probable that advantage will be taken of this change to build one. Whatever plans are being made to this end are not yet open to public inspection.

Hoovers Aid Friends Church.

Plans have been approved and accepted for the new Friends Church, which President and Mrs. Hoover are helping. It will be located at 2109 Decatur Place, and like all Quaker chapels, will be simple in design. Its estimated cost is given at $66,000.

There was a report in circulation to the effect that this will be a national church and will celebrate the reunion of the Hicksites and the orthodox branches of the Friends Society. Careful inquiry raises a doubt as to this.

The projectors of the new church state that every Quaker will be welcomed to worship there, and that it would be a grand thing if they would all get together. There the matter rests.

Full Gospel Tabernacle To Mark Anniversary

A special program tomorrow will mark the third anniversary of the purchase of the building of the Full Gospel Tabernacle, North Capitol and K streets, when all-day services will be held. The congregation moved into this building from a hall on Pennsylvania avenue three years ago, and has made rapid progress, with a large addition to its membership. A large portion of the building debt has been extinguished and several branches have been established in Maryland and Virginia.

The church has also sent and maintained several missionaries on the foreign field. The present minister, the Rev. Harry L. Collier, has been in charge of the work for nearly fifteen years. Short addresses will be made by officers of the church on the progress of the work at the service at 11 a. m., and the pastor will deliver the anniversary sermon.

First Church to Hear Methodist Minister

A distinguished Methodist minister, who at one time was president of the Methodist Ministers Association of Washington, the Rev. Dr. Samuel W. Graffiin, will fill the pulpit of the First Congregational Church tomorrow morning.

Dr. Grafflin is now at the head of religious work of the New York City Young Men's Christian Association. He is a member of the Baltimore Conference, and is widely known as a writer of religious books and a contributor to the press. Dr. Jason Noble Pierce, pastor of the First Congregational Church, is in London attending an international convention of his denomination.

Visitors Who Will Preach Tomorrow

Several distinguished visiting ministers will fill Washington pulpits tomorrow.

Washington Cathedral—The Rev. Walter Lowrie, former rector of the American Church in Rome.

Church of the Covenant—The Rev. John D. Gregory, of Utica, N. Y.

First Congregational Church—The Rev. Samuel W. Grafflin, director of religious work of the New York Y. M. C. A.

Capital Church Built By Kin of Washington

Rev. A. R. Bird Carried Hod to Men Erecting His Edifice.

By DAVID RANKIN BARBEE.

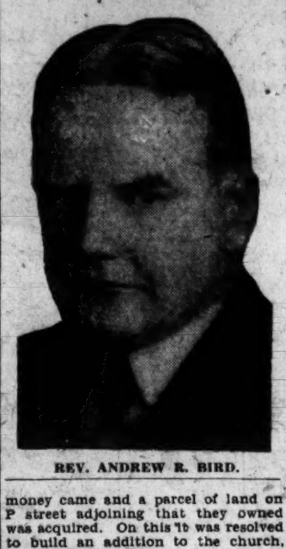

REV. ANDREW R. BIRD.

George Washington thought very highly of the Presbyterians. In the darkest days of the Revolution he said: "If everybody else goes back on me, and all of my armies quit, I will fall back into the Valley of Virginia and gather up a force of Scotch Presbyterians and win our independence."

I didn't hear Father George say this, and I may not be quoting his exact language, but I have read this statement in many books written by Presbyterian ministers, and I heard the sainted Dr. Wallace Radcliffe repeat it but a few weeks before his lamented death, so I know it must be true.

It is a remarkable coincidence that it was an army of Scotch Presbyterians from the Virginia mountains and from the Watauga settlements in the Tennessee mountains, most of whom came from the Shenandoah Valley, who actually did, at the battle of Kings Mountain, what Washington said they would do. They whipped the British general, Ferguson, so completely that Cornwallis was glad enough to fall back to Yorktown and cry "calf rope."

Vision of Washington.

Washington had this vision of what the Scotch-Presbyterian Virginians would do when they got their dander up, but he could not vision the day when a descendant of his mother, Mary Ball, would be a Presbyterian minister; would come to Washington as pastor of the smallest church in the National Capital and in a few years build one of the largest and most beautiful cathedrals here; and then be chosen president of the Washington Federation of Churches.

These Washingtons have a way with them. They are an intensely earnest race of men and women. They believe in doing well whatever they undertake, and nothing seems to daunt them. Obstacles, they believe, were created to be overcome, and the greater the obstacle the larger the opportunity of doing something worth while in vaulting or climbing over it.

Those who know their Revolutionary history will recall that when Washington was shaming his armies by threatening to call on his Scotch-Presbyterian neighbors to finish the job for him, he was also wrestling with the Lord in prayer—yea, he was agonizing in his petitions. What a beautiful story that is of the Valley Forge winter, when a staff officer found the commanding general far from his camp, deep in the woods, prostrate in the snow, his face wet with tears and his cries for help mounting to heaven.

Answer to His Prayers.

Prayer is a part of the daily life of these Washingtons, and this Presbyterian parson nephew of the general is no stranger to the throne of grace. His life work, it would seem, has been built on prayer. The beautiful Church of the Pilgrims is an answer to his prayers.

The Rev. Andrew Reid Bird, whose grandmother was a granddaughter of Mary Ball, was given a thorough training in books for his life work. He was born in Baltimore 50 years ago, and after completing the course at the public schools there he was sent to Randolph-Macon Academy at Front Royal, Va., a Methodist institution. Then followed a college course at Johns Hopkins University, from which he graduated with an A. B. degree. Back to the Old Dominion once more, at Union Theological Seminary, in Richmond, a Southern Presbyterian institution, he pursued his theological course, taking his degree in divinity when he was 25 years of age.

Not yet was he prepared to enter the active ministry, though during his seminary course he had preached often to such congregations as are to be found in every city where "theologs" are welcomed and are sent to try their fledgling wings. Among these congregations were some of colored people. My own father was a missionary to the slaves of the South and during his long ministry he preached often to Negroes. He rather preferred them as a congregation, for they listened well. Once he said to me: "If you can please the Negroes you can please anybody." Like the Scotch, they are good sermon tasters. Dr. Bird found this out.

Travel and Study Abroad.

A year of travel and study in Europe concluded with a term at the famous Edinburgh Theological Schools. Here Dr. Bird got his final baptism of genuine Presbyterianism, and he came home ready for his life work.

One would think that such a well bred, highly cultured young minister would seek a city church; but Dr. Bird did not. His first pulpit was at Laurel, Md., where for five years he labored in the Lord's vineyard among a splendid people. It is worthy of note that several of Washington's ministers were at one time pastors of Laurel churches. It is the folks out there in that ancient town, and not the neighborhood race course, that gives Laurel its distinction.

Nineteen years ago last January this grandson of Mary Ball came to Washington to be pastor of the Second Presbyterian Church, U. S. It was a tiny congregation, composed of probably a dozen families, who worshipped in a tiny frame building on Twenty-second street northwest, near Massachusetts avenue. As a matter of fact, this church was on the regular tourist route and the conductor of the sight-seeing buses, as they passed it, always cried out: "We are now passing the smallest church in Washington, ladees and gen'man!" If he had only known who was the pastor of that tiny church, what a song he might have sung!

How Church Was Built.

The story of the Church of the Pilgrims has been told more than once, and surely it will creep into Washington history, for it is a beautiful story of prayer and faith. The pastor had both and he used both. He had a vision, and he has lived to see his vision come true. But he did not content himself with dreaming his dream and waiting on the Lord to do the rest.

The little temporary frame chapel was the grain of corn; the great stone cathedral on P street is the harvest. The Christian Church was born in an upper room at a prayer meeting, and nearly all of the great Protestant denominations had a similar humble beginning. Dr. Bird's little chapel had 100 chairs in it and a piano. Whether he was a singing Bird or a bell-ringing Bird, I do not know, but this I do know, he began to have more folks to hear him preach than his 100 chairs would seat. The folks stood patiently to hear his message. That is a habit some folks have.

In a little while the men of the church got together and talked this matter over. They decided to build a gallery in their tiny chapel, and somehow they got hold of the lumber and with saws and hammers, in the afternoons and evenings, their pastor in overalls helping them, they put up that gallery, seating 50 people, in the rear of the church.

Soon it would not hold the congregation. Then another prayer meeting and the matter was talked over with the Lord. It was decided to buy more land, and somehow the money came and a parcel of land on P street adjoining that they owned was acquired. On this it was resolved to build an addition to the church, but the World War had come on and lumber was sky high and labor was getting a king's ransom for its work. An unknown friend of the church sent word to Dr. Bird: "There are two frame buildings near your church that you can have if you will remove them." Here was an answer to prayer.

The men of the church, with crowbars and axes, tore down those buildings, and another sent his truck to move the lumber, and when it was laid on the ground they started in to build an addition to the overcrowded church. The Government refused the permit, but finally issued one with the understanding that the building was to be stuccoed with three coats of cement and pebble-dashed. Furthermore, the Government said, "We will give you 30 days' notice when we wish that building torn down."

Minister Pleads His Cause.

There were jackleg carpenters and amateur joiners in that congregation, but never a plasterer. Moreover, the plasterers were on strike. They would not work for Uncle Sam. Why should they work for Mary Ball's grandson? But they had ne'er heard Mary Ball's grandson plead his cause.

A group of them were standing on the street corner railing at Uncle Sam and contractors in general when Dr. Bird found them. He introduced himself and told his mission. No, they would not stucco his church. Then one made him an unusual proposition.

"We will do the work if you will furnish us with all the whisky we can drink."

Dr. Bird was running a church and not operating a distillery, so he smiled his sweetest and said: "Men and brethren, that would never do." Nobody had ever called them "brethren" before, so they went to one side and conferred.

"Who will mix our mortar and hod it to us?" they asked, on their return.

"I will," replied the minister.

Cleric Helps Laborers.

And it was done.

When the sightseeing buses passed down P street for the next few weeks they saw a strange sight—a dominie, with a world education, clad in overalls, plying a hoe that had holes in it like a doughnut, throwing the mortar into a hod and mounting that on his scholarly shoulders, running with it to the plasterers as they called, "mort," or "mud."

What if this hard labor did make his bones and his muscles ache, and wear blisters in his hands? He was learning the ways of his Master, who worked at the carpenter's bench. He was getting an insight into the hearts and characters of laboring men.

Every day the job was going on, the ladies of the congregation met at the manse, and in the kitchen they prepared what the plasterers, in their plebeian language, call "grub," which was served to the men while they labored and at noon time. When the last trowel of plaster had been laid on, and the last handful of gravel cast into it, Dr. Bird shook hands with his friends and said: "Men and brethren, what do I owe you?"

Worked for Nothing.

"Not a sou marquee, parson," said the spokesman.

This experience foreshadowed the big stone cathedral. It is Southern Presbyterianism's National Church in Washington. The general assembly listened to the story Dr. Bird had to tell, and said to him: "If you will raise $75,000 we will raise $125,000." And he set about doing that.

A fine old Virginia Methodist parson, named John Frazier, whom I knew when I was a lad in college in Virginia, then head chaplain of the Navy, heard what Dr. Bird was attempting to do and went to him.

"I will preach for you while you go into the highways and byways and get your $75,000."

It is a strange thing, how Methodists always come in when Presbyterians are in distress, and help them out. My father, a Methodist minister, it seemed to me, was as often shepherding a shepherdless Presbyterian flock as he was his own. It did them good to get a little of John Wesley mixed up with their John Calvin and John Knox.

Made Good on Contract.

Dr. Bird made good on his contract and the General Assembly on its, and now he has a plant that has cost $400,000 and could not be duplicated for half a million, and a congregation that fills his cathedral church.

When the Federation of Churches was organized ten years ago, Dr. Bird was a member of the organization committee, and has given of his time and labor to that institution.

As its president for the next year he will have a larger sphere of activity than he has found in his own congregation. But no matter what he does for and in the federation, it will always be said of him: "He is the man who built the Church of the Pilgrims."

Religious Broadcasts

9 a. m.—(WMAL) Watch Tower Service.

11 a. m.—(WOL) Service from First Congregational Church.

11 a. m.—(WJSV) Service from Fourth Presbyterian Church.

3 p. m.—(WRC) National Sunday Forum—Dr. Ralph W. Sockman.

4 p. m.—(WMAL) Evensong Service from National Episcopal Cathedral.

5 p. m.—(WRC) Catholic Hour.

8 p. m.—(WJSV) Service from First Church of Christ, scientist.

9:45 p. m.—(WRC) Sunday at Seth Parker's.

10 p. m.—(WMAL) Back Home Hour, from Churchill Tabernacle, Buffalo.

PASTOR WELCOMED AT NATIVITY PARISH

Eight Priests Participate in Brightwood Infare for Rev. John Fannon.

HIGH TRIBUTE IS PAID

Nativity Parish, at Brightwood, welcomed its new pastor, the Rev. John Fannon, last Monday night with a big infare, which was largely attended.

Eight priests of the diocese of Washington, who are close personal friends of the new pastor, were present and participated in the reception. They were the Right Rev. Monsignor P. C. Gavan, the Very Rev. Thomas F. Rankin, pastor of St. Mary's Church, Alexandria, Va., and the Rev. Cornelius J. Dacey, J. Edward Malloy, Richard C. Fitzgerald, C. C. Rosensteel, Patrick E. Conroy and James J. O'Connor.

At St. Charles' College, Fathers Malloy, Rankin and O'Connor played on the same ball team with Father Fannon, who, a giant of a man, was the Babe Ruth of that team.

George E. Sullivan welcomed Father Fannon in the name of the people of the parish, and after him Father Hannemann addressed the congregation, paying a personal tribute to the priest.

Music and refreshments followed.

Silver Spring, Md., has a new Catholic church, the name to be chosen by popular vote of the congregation. Last Sunday the new pastor, the Rev. Thomas A. Calnan, celebrated his first mass in his parish.

For the present the congregation is worshipping in the Knights of Columbus Hall, which has been completely renovated and converted into a church. The stage has been removed and an alter has taken its place.

Bishop John M. McNamara, of Washington, will bless the new church, Our Lady Star of the Sea, at Solomons Island, Md., July 20. Father Alexander, the parish priest, is the first resident priest in Calvert County.

Robert Quillen's article in The Post of Friday, entitled "A Prayer to the God of Our Fathers," so favorably impressed the Rev. Michael F. Fitzpatrick, pastor of St. Aloysius Catholic Church, that he has announced that he will preach a sermon Sunday morning to his congregation, using this article and its thoughts for a text.

Masons to Attend Open-Air Services

Royal Arch Group Will Be Special Guests at Temple Heights.

Officers and members of the sixteen chapters of Royal Arch Masons of the District of Columbia, with their families, are to be special guests of "Royal Arch Day" at the open air religious service on Temple Heights tomorrow afternoon at 4 o'clock. These open air services are under the direction of the Rev. Dr. John C. Palmer, chaplain of the Grand Lodge, with J. Walter Humphrey directing the music. The address will be delivered by Rev. Dr. Luther Hess Waring, Deputy Grand High Priest of Royal Arch Masons. His subject will be, "A Faithful Saying."

Officers and members of the High Priests' Association of 1930, with Grand High Priest L. Whiting Estes and the other officers of the Grand Chapter of Royal Arch Masons, will attend, accompanied by the High Priests of the several Chapters: Columbia No. 1, Robert S. Regar; Washington No. 2, Gilbert I. Jackson; Mount Vernon No. 3, John L. McGrew; Eureka No. 4, Fred M. Hoffman; Lafayette No. 5, P. Wilson Camp; Washington-Naval No. 6, Chas L. McDonald; Mount Horeb No. 7, John B. Schoomer; Potomac No. 8, Elmore T. Burdette; Brightwood No. 9, Aug. W. Schickler; Hiram No. 10, Brawner G. Legg; Capitol No. 11, Geo. A. Lescalette; Anacostia No. 12, Edward T. Layton; Mount Pleasant No. 13, C. Fred Cook; Wm. R. Singleton No. 14, Horace W. Johnson; Woodridge No. 15, Waldo W. Stevens; and Petworth No. 16, Herbert W. Ludwig.

Officers and members of the following blue lodges, and of the chapters of the Order of the Eastern Star, with their families, will also be special guests: Harmony No. 17, Andrew Stewart, master; Warren G. Harding No. 39, Jacob R. Emeigh, master; Brightwood No. 43, Clarence E. Fowler, master; Mizpah Chapter No. 8, Mrs. Bertha Eaton, matron, Raymond Reynolds, patron; Warren G. Harding No. 31, Mrs. Bessie W. Franzoni, matron, Julius F. Hagel, patron; Brightwood No. 42, Mrs. Anita I. Haight, matron, G. Balis Kinslow, patron; Harmony No. 40, Mrs. Ruth Warner Zeitler, matron; Frederic Zeitler, patron.

Outing Is Procided By Methodist Church

This afternoon, officials of the Rhode Island Avenue Methodist Protestant Church representing all the Methodist Protestant churches in the District affiliated with the Central Union Mission, will give the 40 children in the Children's Emergency Home an outing in the country, leaving the Emergency Home, 624 Louisiana avenue, at 1 o'clock.

This outing is preliminary to the principal summer outing Wednesday, when the mission will be host at Glen Echo Park to 700 children and mothers.

NOTED CLERIC

DR. CHARLES E. JEFFERSON, Who preaches at the Church of the Covenant on August 17.

BEAUTIFUL CHURCH OF PILGRIMS

DISTINGUISHED MEN ON CHURCH PROGRAM

Summer Schedule at Covenant Lists Noted Pastors to Visit Pulpit.

DR. GREGORY TO SPEAK

In a note to the congregation of the First Presbyterian Church, Dr. Newton P. Patterson, the pastor, referring to the summer schedule at the Church of the Covenant, says: "Our people will have a real treat in hearing the following eminent clergymen preach at the Church of the Covenant."

Then follows this list of visiting ministers and the dates on which they will preach:

July 13, the Rev. John D. Gregory, Olivet Presbyterian Church, Utica, N. Y.

July 20, Dr. W. Sherman Skinner, Gouveneur, N. Y.

July 27, August 3, Dr. Robertson Macartney, Vermont Avenue Presbyterian Church, Los Angeles, Calif.

August 10, the Rev. John D. Gregory, Olivet Presbyterian Church, Utica, N. Y.

August 17, Dr. Charles E. Jefferson, Broadway Tabernacle Church, New York, N. Y.

August 24, August 31, Dr. Frederick W. Evans, Second Presbyterian Church, Troy, N. Y.

September 7, Dr. Robert Blair, the blind preacher, of Parmassus, Pa.

Dr. Gregory is the third of the list of distinguished preachers who will occupy the pulpit of the Covenant, in the absence of the pastor, Dr. Albert Joseph McCartney, who is in California on vacation. Dr. Gregory will return to the Covenant again August 10.

Dr. Gregory served as stated supply at the Covenant during the summer of 1929 and until the late winter, leaving after the installation of Dr. McCartney, the new pastor, to accept the call to the Olivet Presbyterian Church, Utica, N. Y.

The congregation of the First Presbyterian Church is worshiping with the congregation of the Church of the Covenant during the summer, prior to the consummation of the merger between the two churches, which will be effective on October 1.

A large congregation is expected to hear Dr. Charles E. Jefferson, for many years pastor of Broadway Tabernacle Church, New York, one of the outstanding ministers of this country.

On August 29 Dr. Jefferson will celebrate his seventieth birthday by resigning his pulpit, at which time he will become "honorary minister." Thus closes one of the most distinguished pastorates of this generation.

Universalist Church To Close for Summer

After the service Sunday morning, which will be a union service embracing the congregations of the Universalist National Memorial Church, the Mount Pleasant Congregational Church and All Souls Unitarian Church, the Universalist Church will close for the summer.

The services shift to All Souls Unitarian Church. Dr. Frederic W. Perkins will be the preacher Sunday.

Sermon Series Listed At Albright Church

Beginning tomorrow, the Rev. George E. Schnabel, pastor of Albright Memorial Evangelical Church, will preach a series of special summer sermons on "The Beatitudes."

"The Mourners," will be the first subject.

Some Striking Sunday Sermons

Dr. Samuel W. Graffiin—"The Common Task."

The Rev. Edward O. Clark—"Growing Up."

Dr. W. A. Lambeth—"Is God in Earnest?"

The Rev. Francis Yarnall—"Antidotes of Worry."

Dr. John E. Briggs—"The Ups and Downs of Life."

The Rev. R. A. Fairley—"Choosing Our World."

The Rev. C. B. Austin—"The Cure for a Troubled Heart."

The Rev. H. B. Wooding—"Forty Stripes Save One."

The Rev. J. L. S. Holloman—"The Fruits of Sin."

The Rev. Harold E. Beatty—"The Redemption of the Body."

The Rev. E. Hez Swem—"A Shunned Subject."

Dr. F. F. Holsopple—"On Holy Ground."

Dr. Henry W. Snyder—"The Pre-Eminent Christ."

The Rev. George E. Schnabel—"The Beatitudes."

Dr. Harry L. Collier—"Amiable Tabernacles."

Dr. Freeley Roher—"God's Little and Near Providence."

Dr. John D. Gregory—"The Spirit of God."

Dr. John Culbertson—"Untraveled Ways."

Dr. John C. Palmer—"Humble Service Made Radiant by Lofty Motives."

The Rev. W. B. Marsh—"What Shall We Do With Jesus?"

Dr. Luther Hess Waring—"A Faithful Saying."

The Rev. William D. Jarvis—"Faith and Unbelief."

The Rev. R. W. Brooks—"How to Live a Great Life."

The Rev. A. F. Elmes—"The Burning Bush."

Officers Are Elected By Class of St. Paul's

During the past week the Bible class of St. Paul's Sunday School taught by L. Russell Alden, was entertained by him at his residence, 3840 Harrison street. At this meeting a constitution was adopted and an organization perfected by the election of the following officers: William L. Rhoads, president; John Loehler, vice president; Miss May Winter, secretary; Miss Rose Isaacson, treasurer, and executive committee composed of the officers and the following additional members: Dr. E. J. Hoffman, Miss Martha Beach and Miss Roland Renkel.

Dr. Rohrer to Speak At Northeast Service

The third of the series of union services being held by a group of churches in the Northeast section will be addressed Sunday night at the First Methodist Protestant Church on Fourth street by Dr. Freeley Rohrer, pastor of the Metropolitan Presbyterian Church.

These meetings have proved to be popular and have been largely attended.

Will Speak at Lincoln Park.

The Rev. John Weidley, pastor of the Luthern Church of the Reformation, will deliver the address at the Y. M. C. A. open air service in Lincoln Park tomorrow afternoon at 4 o'clock.

Union Services on Church Lawn.

The Rev. John T. Spicknall, pastor of the Methodist Church of Chevy Chase, will conduct union vesper services on the lawn of the Chevy Chase Presbyterian Church Sunday evening.

Sentence Sermons

By THE REV. HENRY B. WOODING.
(Minister of Eckington Presbyterian Church).

FAITH.

Faith is not a popular member in the family of words: nevertheless it is a primary and potent one. It represents a necessity, and by it men live. Through it, science, invention, discovery, make their ventures and civilization is sustained.

Faith is the pathway that has led men from the brute and selfishness to ethics, morality and lofty service.

Without faith, the whole structure of society would crumble into chaos and anarchy. With the loss of faith the cruel question mark of suspicion casts its shadow upon hearts we have pledged to love and cherish. Without faith, a man's life becomes a few transitory years, beginning with a cradle and ending in a grave.

Without faith, it is impossible to please God.

Faith is a valuable quality of mind. It does things. It annihilates fear, deepens aspiration, broadens life, and changes the whole of existence. The soul is brought into the Divine partnership by faith, and the promises of God are claimed. The invitation to "Cast thy burden upon the Lord and He will sustain thee" is accepted by faith. The revival of individual faith means a new start in life and the comforting hope of a better day.

Faith in one's country make the patriot and the statesman. Faith in youth—the educator. Faith in the poor—the philanthropist. Faith in the oppressed—the emancipator. Faith in truth—the martyr. Faith in one's nobler self and destiny—the hero. Faith in God—the patriarch. Faith in the Redeemer of love—the Christion. Truly, Faith is the victory that overcomes the world.

Jesus possessed a wholesome faith and He shares it with His friends. Today, the Master's confidence and trust in the children of men remains unbroken. He believes in us. Do we reciprocate that faith? "Lord, increase our faith."

"Thou wilt my every want supply,
E'en to the end, whate'er befall.
Through life, in death, eternally,
Thou art my all."

CHRISTIAN ENDEAVOR OFFICERS INSTALLED

Rev. R. P. Shearrer Inducts President and Staff at Takoma Park.

CAMP RITES TOMORROW

At the last meeting of the Christian Endeavor Union of the District of Columbia, held this week at Takoma Park Presbyterian Church, the Rev. R. P. Shearrer, pastor of that church, installed the following new officers:

President, Robert Lyon, Takoma Park Presbyterian; vice president, Darrell Crain, Eckington Presbyterian; general secretary, Elizabeth LaRoche, Columbia Heights Christian; recording secretary, Rita Lentz, Wallace Memorial Presbyterian; treasurer, Lawrence Morian, Friends Church; intermediate superintendent, Mrs. L. C. Greene, Calvary Baptist; assistant superintendent, Dr. K. Chapman, Calvary Baptist; junior superintendent, Mrs. Herman Smid, St. Paul's Lutheran; publicity superintendent, Ruth Wertman, Keller Memorial Lutheran; assistants, Mauro Baradi, United Brethren; Mary Wertman, Keller Lutheran; missionary, Pauline Garber, Church of the Brethren; quiet hour, Elizabeth pile, Rhode Island Avenue M. P.; Tenth Legion, Margaret Trunnell, Congress Street M. P.; drama and pageantry, Mrs. Blanche Maya Marshall, Calvary Baptist; assistant, Ethel Pote, Church of the Brethren; literature, Josephine Tremaine, First Congregationalist; recreational superintendent, Harry Thompson, Eckington Presbyterian.

Mr. Lyon, the incoming president, outlined the policy of the union for the ensuing year. He stated that there are now 126 active local societies.

A jeweled Christian Endeavor pin was presented to each of three officers: To Dr. Potter for having been the most valued member of the union dramatic club, the C. E. Players; to Aubrey T. Minor for having given six years of distinguished service as publicity superintendent of the union; to Charles I. Haycraft for his untiring efforts and his splendid success in setting up the Westminster C. E. Conference. The attendance shield was awarded to New York Avenue Presbyterian Society for having 25 members present out of a total enrollment of 28.

The senior society of Wallace Memorial Presbyterian Church, under leadership of Ann Whitmire, will have charge of the services to be held at the tourist camp tomorrow afternoon at 5 o'clock. D. R. Potter, past president of the District of Columbia Christian Endeavor Union, will be the speaker.

Young People's Group To Conduct Services

Some of the young people's organizations of the Protestant churches of the city will conduct evening services at Central Union Mission all of this week. Those holding these services and the dates are:

Tomorrow, Harold McNeil, of Calvary Baptist Church; Monday, Senior Christian Endeavor Society of the Columbia Heights Christian Church; Tuesday, the A. B. Pugh Class of the Mount Vernon Place M. E. Church South; Wednesday, the Christian Endeavor Society of the Calvary Baptist Church; Thursday, the First Congregational Church Christian Endeavor Society; Friday, the Live Wire Class of the Metropolitan Baptist Church; and Saturday, the Francis Asbury M. E. Church South.

BAPTIST.

E. Hez Swem "Summer Speech: Will Jesus really come a second time?" 8:15 P. M. Summer comfort; Electric fans; easy chairs (men like them). 11 A. M., "A Shunned Subject." Centennial, 7th & Eye N.E.

UNIVERSALIST.

Universalist National Memorial Church
Corner 16th and S Sts. N.W.
Rev. Frederic W. Perkins, D. D.
11—Union Services with All Souls' Unitarian and Mt. Pleasant Congregational Churches.
Sermon by Rev. Frederic W. Perkins, D.D.
Kindergarten at same hour. Chorus Choir under leadership of Albert W. Harned, Mus. Doc.

EVANGELICAL.

ALL-DAY Anniversary Program!
Enjoy the Day With Us!
The Tabernacle
N. Capitol & K Sts.
Rev. Harry L. Collier
9:30 Sunday School.
11:00 Anniversary Sermon.
7:15 Baptismal Service Potomac River.
7:30 Popular Evangelistic.
Special Musical Program
ALL WELCOME

LUTHERAN.

Luther Place Memorial Church At Thomas Circle

The Council and Congregation of this Church extends to the people of Washington a cordial invitation to worship with them tomorrow at 11 o'clock.

The services at that hour will constitute an epoch-marking event in the history not only of Lutheranism in the National Capital, but also in that of midsummer religious activities of all denominations.

Before the rites of the Holy Communion are administered a group of more than 70 new adult members will be received into church fellowship. This is the largest number of members ever received into church fellowship in a Lutheran church in Washington at a midsummer Communion.

Those who will join the church upon this occasion represent the States of Massachusetts, New York, Pennsylvania, Maryland, the District of Columbia, Tennessee, Kentucky, Colorado, Idaho, Virginia, North Carolina, Ohio, Illinois, Missouri, Iowa, Minnesota, Texas, Florida; and also the Philippines, Alaska, Austria, Germany, Norway and Sweden.

The great joy that the congregation has found in the ministrations of the new pastor, Dr. Carl C. Rasmussen, is being shared by hundreds of visitors from Sunday to Sunday, and it has been from the ranks of these visitors that these new members have come.

CHRISTIAN.

CHURCH OF CHRIST
14th St. and Meridian Pl. N.W.
SUNDAY SERVICES:
10:00 a. m.—Bible Classes.
11:00 a. m. and 8:00 p. m.—Sermons.

CONGREGATIONAL.

FIRST CONGREGATIONAL CHURCH
10th and G Streets NW.
JASON NOBLE PIERCE, D. D., Minister
Rev. Samuel W. Grafflin, D. D., Director of Religious Work of the New York Y. M. C. A., will speak at 11 a. m. Sunday on "The Common Task."
Reserve supper tickets, National 4317, for Church Night supper Thursday 6 p. m. Prayer Meeting, 6:45. Everyone invited.

EPISCOPAL.

ST. AGNES' CHURCH
46 Que Street Northwest
(Fla. ave. or N. Capitol st. cars).
Sunday services, 7 and 11 a. m. and 8 p. m.
Daily mass, 7 a. m.
Evensong and intercessions, Friday, 8 p. m.

ST. JOHN'S CHURCH
Lafayette Square
SERVICES:
8:00 a. m.—Holy Communion.
11:00 a. m.—Morning Prayer and Sermon.
Preacher:
The Rev. John Elliott Kuhns.

Epiphany
G ST., NEAR 13TH
The Rev. Z. B. PHILLIPS, D. D.
The Rev. JAMES W. MORRIS, D. D.
The Rev. ALVIN LAMAR WILLS, M.A
8 a. m.—Holy Communion.
9:45 a. m.—Church School.
11 a. m.—Morning Prayer and Sermon by Dr. Morris.
6 p. m.—Young People's Society.
8 p. m.—Evening Prayer and Sermon by Rev. Alvin Lamar Wills.

Washington Cathedral
Wisconsin Avenue N. W., Near Woodley Road.
Holy Communion, 7:30 a. m.
Morning Prayer and Litany, 10 a. m.
Holy Communion and Sermon, 11 a. m.
People's Open Air Service and Sermon, 4 p. m.
The Rev. Dr. Walter Lowrie formerly of the American Church in Rome, will preach at 11 a. m. and 4 p. m.
Take Wisconsin Avenue Cars or Woodley Road Bus Line.

PRESBYTERIAN.

New York Ave. Presbyterian Church
New York Ave. and 13th St.
In the heart of the Heart of the Nation
REV. CULBERTSON WILL PREACH
9:30 a. m.—Sunday School.
11:00 a. m.—
"UNTRAVELED WAYS"
7 p. m.—Young People's Service.

CENTRAL PRESBYTERIAN
SOUTHERN ASSEMBLY.
Intersection of 15th and 16th and Irving sts. nw.
Rev. JAMES H. TAYLOR, D. D., Pastor.
9:30 a. m.—Sunday School.
11:00 a. m.—Morning worship. Sermon by Dr. Taylor.
5:00 p. m.—Westminster League.
6:30 p. m.—Social Hour.
7:00 p. m.—Christian Endeavor.
8:00 p. m.—Sermon by Dr. Taylor.
8:00 p. m.—Thursday—Prayer Service.
7:30 p. m.—Friday—Closing Exercises of Vacation Bible School.
Take 14th st. car or 16th st. bus or Mt. Pleasant car to Irving st.

Church of the Pilgrims
On the Parkway
At 22nd and P Sts. N.W.
REV. ANDREW R. BIRD
Minister
Sunday Worship at 11 a. m. and 7:45 p. m., conducted by the minister.
A Cordial Welcome to All

CHRISTIAN SCIENCE.

Christian Science
Churches of Christ, Scientist, Branches of The Mother Church
The First Church of Christ, Scientist, in Boston, Mass.
First Church of Christ, Scientist. Columbia rd. and Euclid st.
Second Church of Christ, Scientist. 111 C st. ne.
Third Church of Christ, Scientist. 13th and L sts. nw.
Fourth Church of Christ, Scientist. 16th and Meridian sts. nw.
SUBJECT:
"SACRAMENT"
SERVICES:
SUNDAY, 11 a. m. and 8 p. m.
SUNDAY SCHOOL, 11 a. m.
WEDNESDAY EVENING MEETINGS, 8 O'CLOCK.
READING ROOMS:
FIRST CHURCH, Investment Bldg., 15th and K sts. nw. Hours, 9 to 9 (except Wednesdays, 9 to 7, and Sundays and holidays, 2:30 to 5:30.
SECOND CHURCH, 111 C st. ne. Hours, 1:30 to 5:30 week days; closed Sundays and holidays.
THIRD CHURCH, Colorado Bldg., 14th and G sts. Hours, 9:30 to 9 (except Wednesdays, 9:30 to 7:30, Sundays and holidays, 2:30 to 5:30.
FOURTH CHURCH, Tivoli Bldg., 3313 14th st. Hours, 9:30 to 9 week days (except Wednesdays, 9:30 to 7:30, Sundays and holidays, 2:30 to 5 p. m.).

The Washington Post.

THE WASHINGTON POST CO.
Washington, D. C.
EDWARD B. McLEAN,
President and Publisher

MEMBER OF THE ASSOCIATED PRESS

The Washington Post is a member of the Associated Press, receiving the complete service of the world's greatest news-gathering organization.

The Associated Press is exclusively entitled to the use for republication of all news dispatches credited to it or not otherwise credited in this paper, and also the local news published herein.

TERMS OF SUBSCRIPTION.

Delivered by Carrier in Washington.

Daily, Sunday included, one year	$8.40
Daily, Sunday excepted, one year	6.00
Sunday only, one year	2.60
Daily, Sunday included, one month	.70
Daily, Sunday excepted, one month	.50
Sunday only, one month (with four Sundays)	.20
Sunday only, one month (with five Sundays)	.25

BY MAIL, PAYABLE IN ADVANCE.

Maryland and Virginia.

Daily and Sunday		Sunday Only		Daily Only	
One year	$10.00	One year	$4.00	One year	$7.00
Six months	5.00	Six months	2.00	Six months	3.50
One month	.85	One month	.40	One month	.60

ALL OTHER STATES.
(Mexico and Canada, Incl.)

Daily and Sunday		Sunday Only		Daily Only	
One year	$12.00	One year	$5.00	One year	$8.00
Six months	6.00	Six months	2.50	Six months	4.00
One month	1.00	One month	.50	One month	.75

All Subscriptions by Mail Payable in Advance.

New subscriptions for The Post or renewals will not be accepted unless payment accompanies the order. Remittances should be made by drafts, checks, postoffice orders, registered letters or express orders, payable to The Washington Post Co.

Entered at the Postoffice, Washington, D. C., as second-class mail matter.

National Advertising Representative—PAUL BLOCK, Inc., Park-Lexington Building, New York; Palmolive Building, Chicago; Little B Building, Boston; General Motors Building, Detroit; Guarantee Trust Building, Philadelphia; Russ Building, San Francisco.

Saturday, July 12, 1930.

TREATY DELAY.

The question whether the Senate, as an equal partner of the Executive in the making of treaties, can be denied the right to possess all papers relating to the negotiation of a treaty, is a constitutional point that has become an issue between President Hoover and the Senate as a result of his refusal to submit certain papers to the Senate. It is very unfortunate that this issue should have developed, since it will delay a vote on the treaty and may even imperil its ratification.

Although President Hoover's sole purpose in refusing to submit the papers is to maintain amicable relations with other nations by preserving confidences, it is a serious question whether he should assume that the submission of the papers to the Senate would result in their being made public in debate or in the press. The customary practice is to transmit all papers called for, with the suggestion that they be held in confidence.

The President states that a number of senators have availed themselves of the opportunity to inspect the papers, with the understanding that they would not be revealed, and it is inferred that all senators may inspect them on that condition. The Senate, however, may not regard this arrangement as an acknowledgment of its constitutional right to possess the papers and to deal with them as it sees fit. When its rights have been in question the Senate has almost invariably asserted them.

Discussions in the Senate have made it clear that if the papers were transmitted in confidence they would be kept in confidence by order of the Senate. Whether they would not be divulged in spite of the injunction of secrecy is a question that can not be answered, but this question does not go to the heart of the issue that has been raised. The Senate's right to possess all papers pertaining to a treaty negotiation is the question at issue, not the question as to its disposition of the papers.

Several senators who favor the treaty are disinclined to vote for it until the Senate's right to possession of papers is asserted. They are suggesting that a vote be postponed. Inasmuch as it is difficult to hold a quorum, the possibility of postponement of a vote on ratification becomes apparent. Many senators who favor the treaty are absent, while all known opponents are present. The presence of a quorum depends upon the opponents of the treaty—a situation that makes it unfortunate that a constitutional issue should arise at this time.

MAIL ORDER PRICE CUTS.

Sears-Roebuck and Montgomery Ward have announced drastic price reductions, amounting to from 10 to 25 per cent on individual items. Montgomery Ward made the announcement in a letter directed to its 10,000,000 customers, while the Sears-Roebuck announcement was made in connection with a review of the forthcoming fall catalogue.

Price reduction on the part of the two largest mail order houses is of national significance. Together, these houses account for more than 1½ per cent of the total retail sales of the United States. Their purchases provide work for thousands of factory hands, raw material producers, transportation agencies, &c. If price reductions stimulate their businesses, the effect will be felt over a wide area. "Even a small upturn in demand," say officials of Montgomery Ward, "will start orders to factories, a decrease in unemployment and a general upward trend in business."

The numerous analyses of business during the period of semidepression that seems to be drawing to a close have remarked generally on the fact that the purchasing power of the American people has been little if any impaired as compared with previous periods. Generally speaking, the average American is receiving the same salary that he received prior to the stock market collapse, industrial securities are paying the same dividends, and the earnings of small businesses have been little affected. The fact that American buying power remains satisfactory should make the mail order price reductions doubly effective. The reductions should result in increased profits to the mail order houses while, at the same time, they provide a powerful stimulant to business generally.

UNCLE SAM'S SHARP BARGAIN.

Any study of District finances that does not take into consideration the enormous increase in water rates just imposed upon the residents of Washington would be palpably unfair. The rates just announced by the District Commissioners as a result of this year's appropriation act provide an increase of 36 per cent over water taxes now in effect. This radical increase is necessary only because the Federal Government takes water from the District system without paying for it.

The increased rate will provide capital for major improvements in the water system. Heretofore Congress has avoided making provision for a proportionate Federal share of the cost of operating the water system on the ground that Federal funds were used in part for the initial construction of the District's water plant. Now Congress has saddled water consumers of the District with the cost of both operation and extension of the water works. Yet Federal institutions will continue to use water without paying for it.

This method of imposing burdens upon the local taxpayers is an example of the unfairness of Congress. If Congress wishes to deal fairly with the District it will work out a plan for apportioning this expense equitably between the Federal and local governments.

ANOTHER FARM SURPLUS.

The Department of Agriculture mid-year crop report, issued as of July 1, shows that farmers have increased acreages planted to corn, oats, rye, rice, beans, cowpeas, potatoes, sweet potatoes, flax seed, broomcorn and sugar beets, while they have decreased acreages planted to wheat, barley, hay, peanuts and cotton. The combined acreage of the principal field crops, which is placed at 360,000,000 acres, shows an increase of slightly less than 1 per cent over the acreage of last year. Wheat acreage, while 4 per cent less than that of 1929, is 8 per cent greater than the five-year average. Corn will be the chief crop in 1930 with production estimated at 2,802,000,000 bushels as compared with the 2,614,000,000-bushel harvest of 1929. The wheat crop is forecast at 807,000,000 bushels as compared with 806,000,000 bushels harvested in 1929. If the estimated production of corn is realized, there will be a gain of 7 per cent over last year and 1.5 per cent over the five-year average. The wheat estimate is about 3 per cent below the five-year average and about equal to last year's harvest.

There was a time when this bumper harvest would have been looked upon with undisguised satisfaction. Wheat, corn and other crops produced of the soil represent wealth, and the larger the harvest the larger the material gain to the Nation. But of recent years the United States has been forced to a realization that the demand factor plays a dominant part in measuring the value of agricultural output. The United States has been producing more farm stuffs than it can consume or sell profitably in the world market. The farm problem is the child of overproduction. It became serious when, year after year, American farms produced crops as large as that which is estimated for 1930.

It is the Farm Board's appointed task to solve the farm problem. Solution depends upon stimulating increased consumption or influencing decreased production. It is generally agreed that there is no way in which consumption can be stimulated. The Farm Board early in its existence notified farmers that solution of their ills depended upon cooperative restriction of production—acreage curtailment—and it has steadily pursued a course calculated to drive home to agriculture the imperative need for restricting its output.

The 1930 crop estimate is discouraging, in that it forecasts an unsalable surplus. This year's crop will be no smaller than last year's, and last year's, although it was not the largest on record, was a climatic chapter in the long story of agricultural overproduction.

It should be remembered that advice to curtail acreage was not original with the Farm Board. For years, students of agricultural economics have warned farmers that the road of overproduction was beset with peril. For years, the farmer has been counseled to gauge his production to demand, as other producers must do. It was because the farmer failed to adjust output to demand that farm relief became a political problem.

The Farm Board was not created in time to influence the planting of the crop that is coming into harvest this year. The bumper crop does not reflect failure on the part of the board. But it does show that the tendency is not to limit production, and it testifies to the stubbornness of the conditions that stand in the way of farm prosperity.

WASHINGTON'S SAFETY RECORD.

Agitation for traffic regulation reform may be somewhat sobered by consideration of the safety record made by the District in the last six months. In the 52 weeks ended June 14, Washington had only 11.6 traffic fatalities per 100,000 population. No other city of more than 350,000 population had a record as good. For six consecutive months Washington has headed the traffic safety list with fewer deaths than any other city of comparable size.

The safety record testifies to the superiority of the local traffic code as well as to the efficiency of the police and the sense of personal responsibility of local motorists and pedestrians. It is an argument for retention of the present set of regulations, as a whole. But the fact can not be gainsaid that under the existing regulations traffic moves at a snail's pace. Because Washington is a relatively safe city from the traffic standpoint under the present regulations is not a valid reason for refusing to expedite traffic when it can be done with safety.

In revising traffic regulations the first consideration is that modification should not increase hazards. If it is possible to speed up traffic without endangering life and property, it should be done. Certainly higher speed could be permitted in certain streets, as, for example, Wisconsin avenue from Tenallytown to the District line, without creating additional hazards.

GASOLINE PRICE WAR.

The oil industry has contended for years that it does not attempt to fix prices. Individual units, it is said, ascertain their prices in accordance with production and transportation costs. But the public notices that in the summer the price of gasoline shoots skyward, despite the fact that the industry suffers from large overproduction. Supply, demand and production and transportation costs seem to cut no figure. The industry charges whatever the traffic will bear.

Out in California a gasoline price war is raging. Prices have been reduced to as low as 5 cents a gallon. A Federal probe is threatened, and the public, meanwhile, is storing away gasoline in tin cans, bathtubs and any other available receptacle.

Why was the gasoline price war started by California oil companies? Was it to benefit the consumer, or was it because one company undercut another or invaded its field? Price wars are always the offspring of price fixing. If the companies reduce prices when they begin to quarrel it is evident that they were in secret agreement as to prices before they quarreled.

A prompt and thorough investigation of gasoline combinations throughout the United States ought to be made by the Department of Justice.

LIGHTNING STRIKING AIRPLANES.

The Texas airplane crash in which five prominent Kansas City business men were killed revives the old question as to whether an airplane can be struck by a bolt of lightning. The plane had taken off from an Aransas Pass airport and had proceeded but a few miles when it disappeared into a black cloud. A few moments later it came crashing out of the cloud with one wing missing. Those persons who saw it fall assume that it had been struck by a bolt of lightning, but officials of the aviation field discount the theory, largely because the wreckage shows no sign of fire or explosion.

There never has been an authenticated instance of lightning striking a plane. In several wrecks the lightning theory was advanced, but generally the wreckage was in such a state as to make it impossible to determine the cause of the accident. Aviators are divided in opinion as to the peril of celestial electricity.

Aviation organizations should undertake an investigation of this matter. If planes are subject to lightning strokes means of insulating them possibly could be devised; or, at least, pilots could be instructed not to take off in the face of electrical disturbances.

CITY TRANSIT

From the Saturday Evening Post.

The cut-rate, or low rate, taxicab always appeals to the public; in the beginning, at least. It seems an expression of individual initiative and enterprise as against special privilege, monopoly and rates which are too high for many persons who would like to use individual transporthtion. But excessive competition in the taxicab business tends to become a mere racket, resulting not only in loss to the operators but in danger to the public and further complication of the already appalling problem of traffic congestion.

In all except cities of the first size, where subways and, perhaps, elevated lines are necessary, transportation is conducted by four agencies—street cars, buses, taxicabs and private automobiles. In the great majority of places the street car carries easily the bulk of the load; no other method is possible, because of the inherent lack of street room. A few years ago the operating company withdrew all street cars from a Middle Western city because of some altercation, but soon was begged to bring them back, so chaotic did conditions become. Buses, taxicabs and private automobiles are all important and desirable, but they are less essential than the street car or subway, where there is one, and city transit can not reach its proper goal until this fact is taken more fully into consideration by city planners and traffic experts. The automobile is justly popular, but it can not take the place of rail transit in the cities, and conditions will merely go from bad to worse until this simple fact is more widely recognized.

Just as the street railway deserves a living wage, so does the taxicab. Just as one is a proper subject of strict regulation by a utilities commission, so is the other. It is difficult to see how conditions can be anything but chaotic unless the numbers of taxicabs are regulated and unless reasonable fares, both maximum and minimum, are provided by public authority. It goes without saying, also, that a taxicab, like any other common carrier, should be properly bonded or insured, so as to be financially liable in case of accident. There are authorities who insist that the only correct solution is to give the street-railway system a monopoly of taxicabs as well as of buses; under public regulation, of course. A good many citizens might consider this going rather far on the road to monopoly. Without arguing the point, we can be sure, at least, that most cities require far more coordination of transit facilities than now exists.

JUST A MOMENT.

By STEPHEN B. STANTON.

People always want to see the great world,
not to experience its greatness.

The many merely look on at what the
few effect.

Because sharpest of contrast, travelers'
impressions are keenest; yet because superficial, of least worth.

How nonexistent we make all that we
exclude. Distance, time, unmindfulness—
these are airtight, soundproof compartments
between us and every outward ill.

AND NOW I WILL SIT IN JUDGMENT ON YOU IN ORDER TO JUSTIFY MY DENYING YOU A SQUARE DEAL IN YOUR FISCAL PARTNERSHIP WITH THE GOVERNMENT
HOUSE "INVESTIGATING" COMMITTEE OF SEVEN
D.C.
JAMES NORTH

Judge, Jury and Prosecuting Attorney.

PRESS COMMENT.

Countryside Blots.

Philadelphia Inquirer: If all the billboards in the country were placed end to end they couldn't look much worse.

Dolce Far Niente.

Detroit News: After many years of unremitting hard work Pussyfoot Johnson is resting up this month by campaigning for Prohibition in Kansas.

Won't Stay Covered.

Cincinnati Enquirer: Dame Fashion is finding getting the feminine legs back under the skirts is harder than getting a lot of baby chicks under cover during a rain.

Panther Sweat.

Detroit Free Press: Out in Nevada they report caterpillars with 30 legs and saw tails that mow as they go. They must make it strong out in Nevada. Ordinary bootleg would never do that.

Murderer of Sleep.

Toledo Blade: "A young Frenchman rode a fast motorcycle into the heart of the Sahara Desert." It is understood the adventure had the enthusiastic approval of the antinoise society.

Choice Morsel.

New York Post: We hope the Einstein theory never comes up for confirmation in the Senate. The professor says only twelve men understand it, but that wouldn't prevent the senators from talking about it for four or five years.

Relative Justice.

Toledo Blade: Three bankers convicted of participation in embezzlement of $3,000,000 have been released from the penitentiary after having been imprisoned five months.

This news is from Michigan—same State that sentenced a man to life imprisonment for possessing a pint of whisky.

In Chinatown.

Wall Street Journal: A public school in San Francisco's famous Chinatown has more Chinese students than any other school outside of China. It is the Commodore Stockton School, and has more than 1,000 Chinese pupils. All but 15 per cent of these Chinese pupils were born in this country. Fathers of 55 per cent of the children were born in China, and mothers of 68 per cent of the children in the Commodore Stockton School also attend Chinese language schools.

JUST FOLKS

By EDGAR A. GUEST.

GENERAL L. R. GIGNILLIAT.

Never mind that name of his, pronounce it how you will.
Though you write him forty letters you may spell it wrongly still.
He has seen the smoke of battle, he has seen brave soldiers die,
And there's many a time they've caught him with a tear-drop in his eye,
For that heart of his is tender, and that dream of his is fine,
And you'll find his fame at Culver, not along the battle line.
Oh, his life is wrapped in boyhood, in their mischief in their play;
He welcomes them as youngsters and as men sends them away.
On his sleeves are stripes of service, there are ribbons on his breast,
But the glory of his record can not easily be guessed,
For his influence is marching in an endless line of youth
And his victories are many on the battlefield of truth.
Oh, I stood with him at Culver, and the mist was in his eye
As those manly youngsters passed him and he bade them all good-by.
And I thought some live in buildings which their skill and wealth have reared,
And some put words on paper, and their memories are revered;
Some find in wealth, brief splendor, but a matchless fame has he
Who gives his life to boyhood and the men those boys will be.

(Copyright, 1930.)

Another Letter From a Bald-Headed Dad to His Flapper Daughter.

By ROBERT QUILLEN.

MY Dear Louise:

Saturday morning you informed the household that another young gentleman had called you on the phone and asked for a date, and you seemed both puzzled and indignant when I suggested that a 17-year-old girl who has three dates in a week is crowding in two too many.

Don't misunderstand me. I have no objection to dates, nor have I any aversion to boys. You know from past experience that I have no old-fogy notions about shielding my daughter from designing creatures in pants.

When you were a little kid I taught you to believe that boys are just ordinary people, not worth getting excited about and not to be feared, and I encouraged you to be as friendly with them as you were with girls.

As a result you have developed into the kind of girl commonly called a "regular guy," and you mercifully escaped the boy-crazy period through which your sex commonly passes on the way to maturity.

Because you are at ease with boys and don't endow them with a goofy romantic halo, I don't at all object to your being with them.

During vacation here in the village, where everybody seems to belong to one family, you spend some time chatting with boys every time you go down town. You are out riding with one every evening—or every other evening—from dusk to supper time. And there's always one to walk home with you from church.

Under the circumstances you can't get old-maidish for lack of male society, and when in addition to these casual contacts you have one formal date each week and spend an entire evening here at home talking with some youngster, that's getting close to the limit.

I know there isn't much to do these long summer evenings, and the other girls have interests of their own that leave you without playfellows; but you mustn't form the habit of depending on boys for all of your good times.

It gets to be a habit, like going every night to the movies or leaving home every afternoon, and after a time you are miserable if you must depend on your own resources for a day.

It isn't boys I object to, or dates, but the habit of dependence.

You must learn to find contentment in yourself—in music or books or something you can enjoy alone—and use dates only to provide the spice of variety.

The most miserable people I know are those who have learned to depend on others to keep from being bored.

It's a dangerous habit. If you forget how to walk, what are you going to do when the car breaks down? Love, DAD.

(Copyright 1930.)

THE ONCE OVER

By H. I. PHILLIPS.

THE OLD SWIMMIN' HOLE.

("Greenfield, Ind.—James Whitcomb Riley's old swimmin' hole has passed into oblivion, with the dedication of a modern bathing pool on the site."—News item.)

Oh! the old swimmin' hole! whare the crick so still and deep
Looked like a baby river that was layin' half asleep,
And the gurgle of the worter round the drift jest below
Sounded like the laugh of something we once't used to know
Before we could remember anything but the eyes
Of the angels lookin' out as we left Paradise.
Now I gaze at the spot and it makes me very glum,
For the hole's been replaced by a natatorium!

Oh! the old swimmin' hole! In the happy days of yore,
When I ust to lean above it on the old sycamore,
Oh, it showed me a face in its warm sunny tide
That gazed back at me so gay and glorified;
It made me love myself as I leaped to caress
My shadder smilin' up at me with such tenderness—
But now marble baths shine with bright nickel showers,
And they've rules, regulations, too, an' set swimmin' hours!

Oh! the old swimmin' hole! In the long, hazy days,
When the humdrum of school made so many runaways,
How pleasant was the journey down the old dusty lane,
Where the tracks of our bare feet was printed so plain
You could tell by the dent of the heel and the sole
They was lots o' fun on hand at the old swimmin' hole.
But today modern plumbin' mocks the scenes of old—
An' it's plastered with faucets readin' "hot" and "cold!"

Now no bulrushes grow and the cattails so tall
Are gone with shadders that fell over all
And the worter so mottled with amber and gold
Now gushes from pipes that some steamfitter sold;
At one end o' the place is a sign—man alive!—
That says in big letters to bathers, "Don't dive!"
And no glad lilies rock in the ripples that roll
In the new bathin' pool by the old swimmin' hole.

Oh, the old swimmin' hole! When I looked at the place
I shuddered to think just what time could efface:
A great marble structure now stands on the spot
Whare the old divin' log lays sunk and forgot;
As I stray down the banks where the trees ust to be
There's nuthin' I see that's familiar to me,
And there's this thet jest clutches my heart by the roots—
When the kids now swim there they must wear bathin' suits!

Tammany Hall has given a flag pole to New York City in Union Square. Possibly so its indicted officials can now be taken care of as flag-pole sitters.

Helen is going back to King Carol. Well, here's hoping that she had him put whatever he promised in writing.

"Lost—False teeth, at city airport Saturday. Box 16."—Lansing Journal. The parachute evidently failed.

The whole Hunter family, including the mother, aged 62—and who has been practicing dance steps—is in vaudeville following that 24-days-in-the-air flight. It would appear that the audiences are now in for something of an endurance test.

(Copyright, 1930.)

LETTERS TO THE EDITOR.

Brother Edmonds Puzzled by Senator Kean's Figures on Bus Traffic.

To the Editor of The Post—Sir: Your article of June 30, quoting Mr. Kean, of New Jersey, on interstate bus traffic, has just been called to my attention, and I find it difficult to accept some of the figures quoted in the next to the last paragraph. I will appreciate it if you will check these figures for me, as I want to use them in an article I am preparing on use of buses and trucks by railways.

The figures I refer to occur in the following sentence:

"In 1925 the passengers carried numbered 870,000,000, and in 1929 the number had increased to 1,793,000,000."

The figure for 1929 represents an average of 14 or 15 rides for every man, woman and child in the United States. Of course, some people take two such rides daily on city buses, but you were discussing interstate bus traffic; and I doubt that the city rides are enough to bring up the average so much for the country as a whole, even if city bus traffic be included. However, the figures don't seem to check with others in the same article. For instance, a few lines above it is stated that the number of bus miles, all common carriers, (evidently including city traffic) was 971,000,000 in 1925 and 1,760,000,000 in 1929. Comparing the bus miles with the number of passengers shows that in 1929 the average passenger haul was less than 1 mile—a comparison that looks like city bus traffic altogether. But gross revenue in 1929 was given as $366,000,000, or a little over 20 cents per passenger.

These comparisons leave me somewhat at sea, and I will appreciate it if you can provide transportation ashore. RICHARD W. EDMONDS.

Baltimore, July 8.

Theodore Dreiser, Admirer of the Soviet, Denounces Americans as "Asses."

To the Editor of The Post—Sir: Several newspapers have recently published an interview with Theodore Dreiser, the novelist, in which he expressed, following a tour of the country, his complete disgust with the American people and their institutions, and asserted that the American people are "asses." These views being identical with those Dreiser has before expressed, it is safe to say that they were not picked up on his recent trip. There is some justification for the claim that some of the American people are "asses," in that they have bought enough of the literary output of Dreiser and similar authors to make them rich, and give them a prominence from the vantage point of which they defame their country and their countrymen for foreign favor.

It is well that readers of Dreiser's propaganda should understand the viewpoint of the author. American newspapers printed a few weeks ago dispatches from Moscow noting the presence there of Dreiser, and quoting interviews in the Moscow papers in which he denounced the American Government as an "oligarchy" and praised the Soviet system. Dreiser is a member of the John Reed Club, of New York, named for the American communist buried in Moscow with official communist honors. As such Dreiser some months ago wrote a letter read at a New York communist mass meeting in which he denounced the New York police and courts for arresting and convicting communist rioters.

It is not surprising that Dreiser, in view of his connections, should defame his country and his countrymen. It is, however, amazing that American newspapers are ready to broadcast such propaganda.

WALTER S. STEELE.

Mrs. Duncan U. Fletcher Protests Against Purported Message From Sir A. Conan Doyle—Believes He Will Communicate—Was Not a Recent Convert.

To the Editor of The Post—Sir: May I, as a reader of The Washington Post, protest against the article published in your paper on July 10 in regard to a purported message from Sir Arthur Conan Doyle?

As a friend and ardent admirer of Conan Doyle, I share with his other friends the belief that he will some day, under the right conditions, be able to demonstrate his strong personality from the dimension in which he now exists, as he did while on the mortal plane.

Notices like the one I deplore only serve to cast a stigma upon what is perhaps the greatest gift of Heaven—the knowledge that "there are no dead."

I also would like to correct the statement made repeatedly, that "Conan Doyle began the study of Spiritualism upon the death of his son." Conan Doyle began his investigations many years before that event, with the critical mind and cold eye of the medico, and it was his belief in the truth of the teachings of Spiritualism which helped to bridge that gulf and lighten the burden of that tragedy. A. L. FLETCHER.

Buchanan's Discussion of Authority of the Government to Coerce a State Ended With a Question Mark.

To the Editor of The Post—Sir: The Post of July 4 has a letter praising Buchanan for his message to Congress, December, 1860, arguing, on legal and constitutional grounds, against secession. But another feature of that same message is Buchanan's masterly argument, also on legal and constitutional grounds, against the authority of the United States Government to coerce a State. He says, *inter al.*: "So far from this power having been delegated to Congress, it was expressly refused by the convention which framed the Constitution."

Buchanan thus appears to have discussed one phase of the old and interesting question. What will happen when an irresistible force meets an immovable object? and to have wound up with the old and interesting question mark. LLOYD T. EVERETT.

DeLand, Fla., July 5.

EVENTS OF INTEREST IN SOCIETY CIRCLES OF CAPITAL

Mrs. Alden's Cousin Bows Before Court

Miss Justine Townsend Has Been in Capital Frequently.

By JEAN ELIOT.

THINKING back a bit, it comes to mind that Miss Justine Van Rensselaer Townsend, of New York, who was presented at the Court of St. James this week in a group of American women, including two from Washington, Mrs. Roy Baker and Miss Lee Washington, has been a frequent visitor in the Capital. She is a cousin of Mrs. Charles Alden and has stayed with her here, as well as with Mr. and Mrs. Lawrence Townsend, in days gone by.

A distant kinswoman of Mr. and Mrs. Townsend, Miss Townsend was the fiancee of their son, the late Lieut. Lawrence Townsend, jr., who died in the fall of 1918, having spent his strength in war service. Miss Townsend was the guest of Mrs. Alden, then Mrs. Theodore Boynton, here in post-war days, when Mrs. Boynton was chairman of the national committee for relief of Roumanian war orphans, and aided her cousin with the work.

Miss Townsend is the daughter of the late Mr. Stephen Van Rensselaer Townsend and her mother was one of the Virginia Kings. One the distaff side she is related to Mme. Waddington, born a King, who was the wife of a French Ambassador to Great Britain and whose memoirs, telling of her life in sundry foreign capitals, make the most fascinating reading. It is through the Van Rensselaers that Mrs. Alden and Miss Townsend claim kinship and Mrs. James Carroll Frazer, of Washington, who was Miss Elizabeth Van Rensselaer, is also her cousin.

Mr. and Mrs. Townsend expect to leave Washington on Monday for Schroon Lake in the Adirondacks, where they have a cottage, to remain for the next two months. Mrs. Townsend has but recently returned after spending several months traveling through the music centers of Europe rounding up artists for her series of morning musicales, which have become as well known and are as much enjoyed as New York's famous Bagby concerts.

Mr. William Phelps Eno Sails for Europe.

Mr. William Phelps Eno, who has been at his summer home at Saugatuck, Conn., sailed yesterday on the Ile de France for Europe to remain through the summer.

Mrs. Hollister Sturgis will sail for Europe on August 1 with Mrs. Crane Chadbourne. They will go to Geneva to attend the opium conference under the auspices of the League of Nations and propose to be absent only a month. Mrs. Sturgis and her family are now at Ridgley Manor, her country place in New York State.

Mr. and Mrs. Hawley To Leave for Home.

Representative Willis C. Hawley, of Oregon, and Mrs. Hawley will leave on Monday for Salem, Oreg., where they will pass the summer, returning here in December. They have had as guests this week their son and daughter-in-law, Mr. and Mrs. Kenneth C. Hawley, and their son Billy, of Baltimore, who are returning home today. Their daughter, Mrs. Samuel Tuortellot, who has been visiting here for three weeks, returned early in the week to her home in Scituate, R. I.

Interest of the summer colony at Newport the last few days has centered about the flower show which has been in progress at the Casino. On the closing day on Thursday a great number of summer residents attended. Among them were Count Laszlo Szechenyi, Minister of Hungary, and Countess Szechenyi, who were there with Mrs. Vanderbilt; Mrs. Gibson Fahnestock and Mrs. Hugh D. Auchincloss, of Washington. The day was marked by the judging of several new classes and the award of Mrs. Auchincloss' trophy for the best arrangement of blue or purple flowers. It went to Mrs. Richard W. Corbin. Mrs. Auchincloss displayed in the garden class which was on the horseshoe plaza and included a large group of attractive exhibits.

Miss Nancy Newbold Visiting at Saranac.

Miss Nancy Newbold has gone to Saranac Inn, New York, where she will be the guest of Mrs. Jane Story, who with her daughter, Miss Jacquelin P. Story, is staying at the inn for the season.

Mrs. Percival Padgett, of 1833 Columbia road, sailed for Europe yesterday from Montreal. She is accompanied by her sister-in-law, Mrs. Beale E. Padgett, of Everett, Wash.

Mrs. Edward K. Fox is with Mrs. William E. Clarke, of Witterstowe, at Berkshire Hills, Mass.

Miss Anne Kinsolving, of Baltimore, whose engagement to Mr. John Nicholas Brown, of Newport, was recently announced, is the guest of Mr. Brown's mother, Mrs. Nicholas Brown at Harbour Court, Newport. She is making only a brief stay but will return later to Newport when various entertainments will be given in her honor.

Dr. Mary Alice Brosius has gone to Prout's Neck, Me., where she will pass the summer.

Mr. Edward N. Hurley has come from Chicago and is at the Wardman Park Hotel. Mr. Hurley was formerly chairman of the United States Shipping Board and president of the Emergency Fleet Corporation.

Mr. and Mrs. Charles J. Williamson have returned to their apartment at the Wardman Park Hotel after passing some weeks traveling on the continent. Mr. and Mrs. Williamson passed a few days in Atlantic City on their way from New York after landing there last week.

Miss Cassie LaVerne Sutherland, of the Chastleton Hotel, has gone to Tampa, Fla., where she is visiting with her sister, Mrs. William Davis Armstrong, jr., of the Bayshore Royal Hotel. Miss Sutherland, who is well known in medical circles here, is a specialist in therapeutic science.

Maj. Julian S. Hatcher Leaves for Europe.

Maj. Julian S. Hatcher, Ordnance Department, U. S. A., and Maj. J. K. Boles, F. A., of Washington, and Lieut. Sidney R. Hinds, of Fort Meade, Md., sailed yesterday on the Red Star liner Lapland for Europe.

Mr. and Mrs. James W. Graham, of Silver Spring, Md., have as their guest for the remainder of the summer the latter's niece, Miss Frances Viola Fowler, of Los Angeles, who motored here with friends.

Mr. and Mrs. John E. Ewell, who now make their home in Paris, have taken an apartment at the Wardman Park Hotel for several months. Mr. Ewell has come to Washington on business.

Miss Ellen Taylor, of Salt Lake City, is a guest at the Dodge Hotel for a brief sojourn.

Miss Virginia Woolridge Cureton, graduate of the Washington College of Music and the Institute of Musical Art of Washington, has returned from Chicago, where she has been a student for the past year at the Chicago Musical College. Miss Cureton completed an advanced course in violin under the personal instruction of Mr. Leon Sametini, the distinguished artist and pedagogue, head of the violin department of the college, and was awarded a teacher's certificate.

Much Feted Visitors in Capital

Underwood & Underwood.

MISS MADELEINE JASPER, of Newton, Iowa, who is visiting in Washington with her sister (insert), Mrs. Edward L. Schott, of Cincinnati. They have been much entertained since their arrival.

Envoy Gives Dinner for Authoress

Mr. Veverka Is Host at Fete for Mme. Marie Tilschova.

Among the interesting summer visitors in Washington is Mme Marie Tilschova, notable writer of Czechoslovakia, who is being widely entertained during her stay. She was the guest in whose honor the Minister of Czechoslovakia, Mr Ferdinand Veverka, gave a dinner at the legation on Thursday evening. The onher guests were Senator David I. Walsh, the financial counselor of the Romanian legation, Mr. George Boncesco; Mr. and Mrs. George Akerson, Mr. and Mrs. Robert V. Fleming, Dr. and Mrs. William F. Notz, and the Counseler and Mme. Skalicky, the first secretary, Dr. Josef Nemecek, and Secretary and Mme. Broz, of the legation staff.

Mme. Tilschova will be entertained at luncheon today by Mme. Skalicky and tomorrow will be the guest of honor at a luncheon arranged by Mme. Broz, of the legation staff. Mr. and Mrs. J. J. Kral are giving a picnic supper this evening for the distinguished visitor, who is staying with them, and a luncheon was given for Mme. Tilschova yesterday at the clubhouse of the American Association of University Women by Mrs. William F. Notz. The other guests were Mme. Skalicky, Mme. Papenek, Mme. Broz, Mrs. Carl Fenning, Mrs. George Bowerman, Miss Cornelia Notz and Mrs. Paul Heyl.

Mr. Victor Podoski To Sail for Europe.

Mr. Victor Podoski, the First Secretary of the Polish Embassy, will go to New York on Monday and will sail on Thursday for Europe. He has three months leave during which he will spend some time at his home in Poland and will visit in England and France. In the absence of the ambassador, who sailed yesterday for home, Mr. Stanislaw Lepkowski, counselor of the embassy, is charge d'affaires.

The Minister of Uruguay, Dr. Jacobo Varela, will give a luncheon on Friday, July 18, at the Pan-American Union in celebration of the centenary of the Republic of Uruguay.

The Minister of Roumania, Mr. Charles A. Davila, who is at Newport for the summer, will transfer his household from the Pinard cottage to a cottage in Kay street.

Maj. Georges Thenault, air attache of the French Embassy, has been made an officer of the Legion of Honor, being promoted from the rank of chevalier, which he has held for some time. Maj. Thenault has gone to Rehoboth Beach, Del., to be with Mme. Thenault and their children at their cottage over the week-end.

Mrs. Francis White Sojourns in New York.

Mrs. Francis White, wife of the Assistant Secretary of State, is at the St. Regis Hotel, New York, for a few days on her way to Narragansett Pier, where she has taken a cottage for the summer.

Mr. James M. Thomson arrived in Washington yesterday from New Orleans to meet Mrs. Thomson, who has been at the Mayflower for a few days. They will go today to Summit Point, West Va., where they have a house for the summer and where Mrs. Thomson has already spent several weeks.

Mr. and Mrs. Fulton Lewis, jr., are established in their apartment at 1636 Connecticut avenue, having returned from a honeymoon trip to Canada. Before their marriage on June 28, Mrs. Lewis was Miss Alice Huston. She is the daughter of Mr. Claudius H. Huston, chairman of the Republican national committee.

Mrs. John Allan Dougherty has returned to Washington after spending a few days in New York and visiting Mrs. Fenton B. Turck at Westport, Conn. She was away ten days.

Mr. and Mrs. Walter Bruce Howe are in New York and are passing some time at the Ambassador Hotel, having gone to New York from their summer home at Newport.

Mrs. John A. Hull will sail on August 7 for the Philippines to join Brig. Gen. Hull, U. S. A., retired, who is now serving as legal adviser to Mr. Dwight F. Davis, Governor General of the Philippines. Gen. Hull was formerly Judge Advocate General, U. S. A. Mrs. Hull is at present on a fishing trip with friends, but will return to Washington early next week.

Mrs. Poe White, formerly of Washington, who now makes her home in New York, will go shortly to Bar Harbor for the season.

Will Wed Next Week

MISS MARY ZERO CARPENTER, who will wed Mr. Louis Heald Quinter on Monday, July 21, at the home of her mother, Mrs. Marie E. Rehbein, 1303 Holly street.

G. W. U. Head And Family Sailing Today

District Educator Will Deliver Lectures at Geneva School.

The president of the George Washington University and Mrs. Cloyd Heck Marvin, with their small son, Cloyd Heck Marvin, jr., will sail today on the S. S. Scythia for Europe where Dr. Marvin will deliver a course of lectures at the Geneva School of International Studies. Dr. Marvin's lectures will deal with the Monroe Doctrine, interpreting it in its relation to the Caribbean policy of the United States and in the light of recent international developments.

The Geneva School of International Studies, located at the seat of the League of Nations, provides an ideal human laboratory for the study of contemporary world affairs. Here each summer university students from all parts of the world gather to study under experts in world affairs. The school is in session during the meeting of the League of Nations Assembly and there is a daily commentary on the work of the assembly by the league director, for the benefit of students of the school.

Dr. and Mrs. Marvin will return to Washington in September, shortly before the opening of the university.

Mrs. Vesta L. Watson and her daughter, Miss Barbara Watson, are sailing today on the steamship De Grasse for Havre. They will travel on the continent and in England, returning to Washington the middle of September.

Senator Bronson Cutting, with his mother, Mrs. Bayard Cutting, sailed yesterday on the Ile de France for Europe.

RESORTS
Virginia
KAMP LIFE with COMFORT
The Place You Have Been Looking For.
RATES
Single, $18—Double, $14 Per Week.
Open July 12 to August 29.
Write for Booklet.
KAMP KNOB, Box 111, Goshen, Va.

LURAY CAVERNS by BUS
And the Proposed Shenandoah National Park May Be Seen in One Day.
Round Trip to Luray $6.00
Buses leave daily, 9th st. and Pa. Ave. (Bus Terminal), 7:30 a. m., 2:30 p. m. Intermediate Stations, Warrenton, Sperryville, Panorama and Skyland Resorts.
Buses Chartered for Special Tours.
Washington-Luray Bus Line
Nat. 9403 Georgia 3733.

Candy Treat
A pound box of Myra Monet Thinmints and a pound box of Mammy Lou Cordial Cherries.....both for 69c.

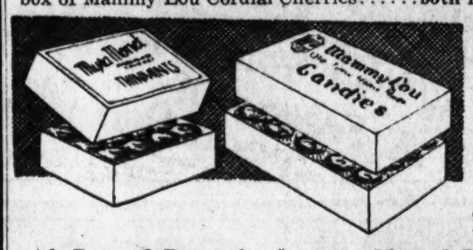

Be Sure to Take Home a Treat!

A Pound Box of Thinmints
Pure delicious creams flavored with real peppermint and coated with tasty mouth-melting chocolate.

And a Pound Box of Cordial Cherries
Whole, big, ripe cherries, covered with delicious cream and dipped into a velvety coating of chocolate which blends a flavor unexcelled.

Both for 69c
Two pounds of pure, fresh candies at this special price
Just for Saturday!
"All Over Town" PEOPLES DRUGSTORES —The Better To Serve You

Fifth Ave. Fashions
NEW YORK

An essentially smart pajama ensemble that is excellent for the beach. It is so roomy! Easily slipped into! And comfortable to wear over bathing costume.

The trousers permit of plenty of freedom, slit at either side from lower edge. They are fitted closely to the figure at the hips with a shaped yoke.

The tuck-in blouse is most becoming in wrapped arrangement.

They are inexpensive to make and very cool, practical in pique, linen, cotton striped shirting or cotton shantung.

The medium size takes but 3⅝ yards of 39-inch material.

Style No. 699 is designed in sizes 14, 16, 18, 20 years, 36 and 38-inch bust.

Silk shantung, flat washable crepe silk and striped silk shirting are a bit more formal and will serve for boudoir or the beach.

Price of pattern 15 cents. Address Fashion Department, Washington Post, 259 Fifth avenue, New York City.

Inclosed is 15 cents. Please send to

Write name clearly.

Street and Number.

City. State.

Pattern No..... Size.....

step . . . into our f street shop . . . . saturday open until 2 p.m.

and you'll step out in original 18.50 artcraft summer slippers reduced to . . . 8.85 and 10.85

"shoes by ARTCRAFT"
F Street 1101 Conn. Ave.

Lafarge Roof
No. 1 Thomas Circle
. . . eventful Saturday Nights
Always a gay gathering—always cool—always good music. 8:30 till 12:00.
CLUB CHANTECLER ORCHESTRA

when it's one of those ninety-in-the-shade days and you don't know what you'd like for lunch, just try a bowl of crisp Kellogg's Corn Flakes. With cool milk or cream and a bit of fruit. You'll notice new enthusiasm from your appetite and you'll feel better all afternoon. For Kellogg's are extra easy to digest. They help you keep cool when it's hot Kellogg's CORN FLAKES

KELLOGG'S Corn Flakes are delicious for breakfast, lunch and supper. Ideal for the children's evening meal.

Made of wholesome corn, one of nature's finest grains. Toasted. Crisp and crunchy.

Always look for the red-and-green Kellogg package. Oven-fresh in the inner sealed waxtite wrapper. At all grocers. Served by hotels, cafeterias, restaurants — on dining-cars. Made by Kellogg in Battle Creek. The *original* Corn Flakes.

SHOW GIRL — Luck to R. D. Dugan! — By J. P. McEvoy and J. H. Striebel

THE WEATHER
TAB
Red-Devil Dugan Hops Off At Dawn
All New York Is In A Frenzy Of Expectation
Giant Plane "Red Devil" Last Seen Winging Its Way Westward Over Atlantic Ocean
New York is Making Great Preparat- Great Cele-

I SIMPLY CAN'T EAT A BITE UNTIL I KNOW HE'S HERE
HE'LL NEVER MAKE IT
HERE'S LUCK TO MY BROTHER RED DEVIL DUGAN. MAY HE LIVE TO EAT THE HEN THAT SCRATCHES ON HIS GRAVE.
McNaught Syndicate, Inc., N. Y.

TARDIEU WINS TEST AND CLOSES SESSION

Prime Minister, Weary After Assaults, Forestalls New Attacks.

PARLIAMENT IN TURMOIL

Paris, July 11 (A.P.).—Premier Tardieu's foes returned to the attack tonight and once more the spirited prime minister triumphed, routing the opposition for the fourth time in three days, on a vote of confidence that stood at 316 to 268. Having won the day M. Tardieu adjourned Parliament.

The session ended in a turmoil such as had marked it virtually since January. The prime minister, weary of facing repeated assaults, forestalled new ones by mounting the speaker's rostrum and exercising his irrevocable power of closing the session soon after 8 o'clock tonight.

The opposition, led by the Communists, with the Socialists and Radicals following, protested vehemently at what they declared to be premature closing of the regular term.

Challenge Finance Department.

Veering from the subject of the penalties imposed upon striking post-office workers which precipitated yesterday's crisis, the Radicals today challenged the department of finance and other subordinate administrative divisions of the government.

The issue came after a long discussion of a radical interpellation on the manner in which the government proposed to lighten what the opposition alleged to be an excessive financial burden upon the departments, cities and communes, a part of which it was held by the opposition the state ought to shoulder.

M. Tardieu accepted the battle as offered by his political antagonists, posing a question of confidence on their resolution.

Resolution Asks Reforms.

The resolution tersely invited the government to bring about the necessary reforms. The prime minister rejected it because it did not express confidence in the government.

The subject was cleverly chosen because it placed a large number of M. Tardieu's supporters in an embarrassing situation with reference to their rural constituencies which might expect to benefit from a reform such as demanded by the radicals.

The parliamentary session normally would have ended Saturday before the national holiday occurring July 14, Bastille day. Immediately after the vote was polled today the premier formally closed the regular session of Parliament with the reading of a decree.

Depositions Swell Steel Merger Record

Youngstown, Ohio, July 11 (A.P.).—Trial of the injunction suit to halt merger of the Youngstown Sheet & Tube Co. with Bethlehem Steel Corporation settled down to the dullness of depositions today before adjourning over the week-end.

Most of the depositions—read into the record by antimerger attorneys representing the Cyrus S. Eaton interests, concerned the stock transactions which took place during the spring proxy battle over the merger and were presented in an effort to show that much of the stock was illegally voted at the stockholders' meeting April 8, this year.

Hot Weather Drives Omaha Man to Suicide

Omaha, July 11 (A.P.).—John R. Ringwalt, 73, retired insurance man and father of Arthur Ringwalt, American vice consul at Shanghai, committed suicide today after informing his wife that he "couldn't stand another day of such weather."

Ringwalt, with a bullet through his heart and a revolver clutched in his hand, was found in the basement of his home by a son, Jack, who yesterday returned from the Missouri Valley tennis tournament at Des Moines with his bride of a week. Another son, Joseph, lives in New York.

Two Miners Die in Fire At Homestake Diggings

Lead, S. Dak., July 11 (A.P.).—Two miners were killed in a fire that destroyed three buildings at the Homestake Gold Mine last night. Scotty Easton and Sidney Wellman were the miners killed. They were trapped in the elevator cage when the engineer at the top of the shaft had to run from the flames.

The damage to the Homestake Mines was upward of $500,000. The mine, in the northern Black Hills, is the largest producer of gold in the United States.

Woman Attacked, Slain By Farm Hand in Texas

Shamrock, Tex., July 11 (A.P.).—Mrs. Henry Vaughan, 27, was criminally attacked and then killed by a Negro, on the Vaughan farm, 15 miles south of here today.

The Negro, Jesse Lee, said to have been employed on the farm, was arrested by the sheriff of Collingsworth County and rushed to Granite, Okla., for safe keeping. While there was considerable excitement, officers said they had the situation well in hand and were confident there would be no mob violence.

The steady growth in volume of Post Classified ads bears testimony of satisfactory results.

Behind the Screens

With NELSON B. BELL

HUNGRY representatives of various branches of the motion picture industry, radio and the motion picture and radio departments of the local press were festively feted and fed yesterday at a luncheon tossed in compliment to Will Osborne and his orchestra at the Mayflower.

Some doubt was engendered in the minds of a few of us as to precisely what course our sense of indebtedness for a thoroughly delightful occasion should take and to whom our thanks should be extended. Mr. Ewing, of the Warner publicity department, the ostensible host, arrived a half hour late, presumably upon the assumption that his responsibility had ended at the moment he wheedled station WMAL into shouldering the check in exchange for a 20-minute broadcast by Mr. Osborne and his boys between the salad and the peach meringue pie. They didn't have ice cream because it would have melted.

This was the first time I had ever been privileged to hear Mr. Osborne—several false starts having proved futile during his earlier local engagement—and I mean to say that when he croons, he croons. Of the numerous songs he purred into the far side of a microphone at the Mayflower I never heard a note, and I was a scant 10 feet from him, at that.

A little later at the Earle, where he embarked upon a return engagement at 1:20 to a packed house and tremendous applause, I had a very different experience on the receiving, instead of the sending, end of his activities, and I don't mind telling you that I enjoyed Mr. Osborne vastly more than I ever have Lehigh's little brother, Rudy Vallee. His singing is less stereotyped and there is more music in his voice. My only objection to his program—the same played at the luncheon, by the way—was that there was not enough of it.

Don't let this lad get away, as I did the first time.

A week ago today, there was printed in this spot—in the absence of anything else, following a holiday—a brief account of a Fourth of July afternoon spent out in the back yard with the flowers and the birds and the bees. A great many people seem to have read that particular column and a few of them have professed a rank and heretical skepticism as to the presence among the growing things of eight climbing roses.

As a matter of fact, there are ten climbing roses out there, but two species have been duplicated, so I only mentioned eight. For the benefit of those who do not believe it, as well as for those who have asked, they are: crimson rambler, pink rambler, American beauty climber, American pillar climber, Paul Scarlet, sweet brier, Dorothy Perkins and silver-moon.

And if I wanted to be snooty about it, I could mention that I forgot to list among those that had done their stuff and were through for the season the jonquils, honeysuckle, Japanese snowball and lilacs.

A pretty picture postcard from Rodney Collier, house manager at the Rialto Theater, brings tidings that he is in Montreal, by implication fortifying himself against the opening of the season—if any—on Ninth street!

And that reminds me of Universal and the fact that Nate Sauber, long the local branch film exchange manager for Papa Laemmle, has accepted a position with his old boss, Mr. Van Praag, an executive of Advance Trailers, and is to begin his new duties at once. Mr. Sauber, one of the veteran film men of the Capital, will be succeeded at Universal—or so I hear—by an out of town exchange man formerly identified with Pathe.

Mr. T. M. Smiley, an enthusiastic motion picture fan and friend of this palpitating palladium, writes in to suggest that:

"A Young Man from Wyoming," who knows "The Way of All Men," will find "Women Everywhere" admiring "Our Blushing Brides," "Inside the Lines" on "The Road to Paradise."

Of all things!

There has come to this desk a handsomely bound brochure in silver and black announcing the new season's product to be released by United Artists. This is one of the most attractive things of its kind I have seen, illustrated with a set of magnificent, full-page halftones of all the U. A. stars, which I shall certainly use for Sunday copy if I ever run short of art! My profound thanks to whoever sent it.

Don't forget, complete reviews of all the new bills in tomorrow's issue of The Sunday Post—not Monday's.

And we'll even let you see all the secret correspondence!

DAILY WEATHER REPORT

TODAY'S SUN AND TIDE TABLE

	A.M.	P.M.
Sun rises	4:52	
Sun sets	7:35	
High tide	9:03	9:35
Low tide	3:28	4:00

WEATHER CONDITIONS

U. S. Dept. of Agri., Weather Bureau.

Washington, Friday, July 11—8 p. m.

Forecast—For the District of Columbia and Maryland—Fair and not so warm Saturday; Sunday fair and warmer, followed by local thundershowers Sunday afternoon or night; moderate northwest and north winds, becoming southerly Sunday.

For Virginia—Generally fair Saturday and Sunday; not quite so warm in interior Saturday; somewhat warmer Sunday; moderate northerly winds, becoming moderate southeast or south Sunday.

The disturbance that was central near Cape Cod Thursday night has moved northeastward to New Brunswick, Chatham, 29.46 inches, and the disturbance from the Hudson Bay region has moved southeastward to the St. Lawrence Valley, Montreal, Que., 29.64 inches. The western disturbance is moving slowly eastward over the Dakotas and Nebraska, Huron, S. Dak., 29.62 inches, and pressure is low and falling from Arizona northwestward to Oregon. Yuma, Ariz., 29.62 inches. Pressure is high from southeastern Alaska eastward over the upper Mackenzie Valley, Juneau, 30.18 inches, and over the ocean east and south of Newfoundland. Hamilton, Bermuda, 30.12 inches, and it is relatively high over the northern Rocky Mountain region and Lake Superior. Helena, Mont., 30.14 inches and Marquette, Mich., 30.02 inches. There have been local showers or thunderstorms within the last 24 hours in portions of the North Atlantic and Middle Atlantic States, the lower Lake region, the lower Ohio Valley, eastern Tennessee, the Plateau and northern Rocky Mountain regions, the western Canadian Provinces, and along the South Atlantic and East Gulf Coasts. Fair weather has prevailed in practically all other sections. The temperature has risen in the Middle Atlantic States, the Ohio Valley, and North Pacific States, and it has fallen in portions of New England, the Lake Superior region, Montana, Wyoming, and the western portion of the Dakotas. The weather continues abnormally warm over practically all sections east of the Rockies, except in the Lake region and North Atlantic States. Maxima of 100 degrees or higher were registered this afternoon at many stations from Nebraska and South Dakota southeastward to the East Gulf Coast and the interior of the South Atlantic States. The highest reported was 106 degrees at Huron, S. Dak., and Little Rock, Ala., while 104 degrees was registered at St. Louis, Mo.; Cairo, Ill., and Montgomery and Mobile, Ala. This is the highest temperature ever registered at Mobile.

Fair weather will prevail almost generally in the Washington forecast district Saturday and Saturday night, followed by local thundershowers Sunday afternoon or night in most sections. The temperature will be slightly lower Saturday in portions of the Middle Atlantic States, but the weather will again become warmer during Sunday in the lower Lake region, he extreme upper Ohio Valley, the Middle Atlantic and North Atlantic States.

Local Weather Report.

Temperature—Midnight, 68; 2 a. m., 66; 4 a. m., 66; 6 a. m., 66; 8 a. m., 74; 10 a. m., 82; 12 noon, 86; 2 p. m., 90; 4 p. m., 92; 6 p. m., 90; 8 p. m., 85; 10 p. m., 81. Highest, 93. Lowest, 65. Relative humidity—8 a. m., 62; 2 p. m., 45; 8 p. m., 50. Rainfall (8 p. m. to 8 p. m.), none. Hours of sunshine, 14.7. Per cent of possible sunshine, 100.

DEPARTURES FROM NORMAL.

Accumulated excess of temperature since January 1, 1930, 536 degrees.

Excess of temperature since July 1, 1930, 9 degrees.

Accumulated deficiency of precipitation since January 1, 1930, 7 inches.

Deficiency of precipitation since July 1, 1930, 0.20 inch.

Flying Weather Forecast.

Forecast of flying weather for July 12:

Washington, D. C., to Long Island, N. Y.—Partly cloudy sky Saturday; moderate northwest or north winds, possibly fresh near Long Island, up to 1,000 feet and fresh northwest at 5,000 feet.

Washington to Norfolk, Va.—Partly cloudy sky Saturday, slight risk of local thunderstorms near Norfolk; moderate winds, mostly northwest and north up to 1,000 feet and fresh northwest at 5,000 feet.

Washington, D. C., to Dayton, Ohio—Clear or partly cloudy Saturday; moderate northwest or north winds near Washington and gentle to moderate northeast or east near Dayton up to 1,000 feet and fresh northwest at 5,000 feet.

Temperatures and Precipitation.

Temperatures and precipitation for 24 hours ended Friday at 8 p. m.

	Highest Friday	Lowest night	Thurs. 8 p.m.	Fri. Rainfall
Washington, D. C.	93	68	85	....
Asheville, N. C.	86	62	78	....
Atlanta, Ga.	94	74	82	....
Atlantic City, N.J.	82	68	72	....
Baltimore, Md.	94	68	82	0.02
Birmingham, Ala.	100	78	86	....
Bismarck, N. Dak.	94	64	82	....
Boston, Mass.	80	60	68	0.16
Buffalo, N. Y.	76	58	66	0.18
Chicago, Ill.	74	72	72	....
Cincinnati, Ohio	98	70	90	....
Cheyenne, Wyo.	82	64	70	0.14
Cleveland, Ohio	76	68	74	....
Davenport, Iowa	98	78	98	....
Denver, Colo.	88	66	82	....
Des Moines, Iowa	100	76	96	....
Detroit, Mich.	86	68	68	....
Duluth, Minn.	72	64	64	....
El Paso, Tex.	96	68	84	0.01
Galveston, Tex.	90	78	84	....
Helena, Mont.	72	64	62	0.40
Indianapolis, Ind.	94	74	92	0.02
Jacksonville, Fla.	92	80	72	1.04
Kansas City, Mo.	100	80	96	....
Little Rock, Ark.	106	82	100	....
Los Angeles, Calif.	82	64	78	....
Louisville, Ky.	98	70	96	0.08
Marquette, Mich.	72	60	64	....
Memphis, Tenn.	102	80	98	....
Miami, Fla.	88	78	84	....
Mobile, Ala.	104	82	82	....
New Orleans, La.	98	78	92	....
New York, N. Y.	80	64	76	0.01
North Platte, Neb.	102	74	92	....
Omaha, Nebr.	102	80	98	0.12
Philadelphia, Pa.	84	66	78	....
Phoenix, Ariz.	98	76	98	....
Pittsburgh, Pa.	86	62	76	0.06
Portland, Me.	72	58	62	....
Portland, Oreg.	92	58	92	....
Salt Lake City	76	60	76	0.36
St. Louis, Mo.	104	84	102	....
St. Paul, Minn.	92	70	88	....
San Antonio, Tex.	92	70	90	....
San Diego, Calif.	74	64	72	....
San Francisco	62	50	60	....
Santa Fe, N. Mex.	90	54	76	0.34
Savannah, Ga.	98	80	84	0.06
Seattle, Wash.	80	54	80	....
Springfield, Ill.	100	78	96	....
Tampa, Fla.	90	78	84	....
Toledo, Ohio	84	70	82	....
Vicksburg, Miss.	100	78	94	....

River Bulletin.

Harpers Ferry, W. Va., July 11.—Potomac and Shenandoah Rivers clear.

MOVEMENTS OF STEAMSHIPS

New York, July 11.

ARRIVED FRIDAY.

Berengaria, from Southampton.
Columbus, from Bremen.

SAIL SATURDAY.

Nieuw Amsterdam, for Rotterdam.
American Merchant, for Hamburg.
Exchester, for Beirut.
City of Palma, for Odessa.
De Grasse, for Havre.
Britannic, for Liverpool.
Cleveland, for Hamburg.
City of Batavia, for Port Said.
Scythia, for Liverpool.

SAIL TUESDAY.

Anaconda, for Antwerp.
Exmoor, for Constanza.
Exmouth, for Genoa.
Cabo Villano, for Barcelona.
Larviksfjord, for Bergen.
Marques de Comillas, for Barcelona.

REPORTED BY RADIO.

Leviathan, from Southampton; due at pier 86, North River, Saturday.

Hamburg, from Hamburg; due at pier 86, North River, Saturday.

Statendam, from Rotterdam; due at Fifth street, Hoboken, Saturday.

Berlin, from Bremen; due at pier 42, North River, Saturday.

Drottningholm, from Gothenburg; due at pier 97, North River, Saturday.

Transylvania, from Glasgow; due at pier 56, North River, Sunday.

President Roosevelt, from Hamburg; due at pier 4, Hoboken, Sunday.

Carmania, from Southampton; due at pier 56, North River, Sunday.

Samaria, from Liverpool; due at pier 56, North River, Sunday.

Karlsruhe, from Bremen; due at Fifty-eighth street, Brooklyn, Sunday.

United States, from Oslo; due at Sixth street, Hoboken, Sunday.

Bremen, from Bremen; due at Fifty-eighth street, Brooklyn, Monday.

Majestic, from Southampton; due at pier 7, North River, Monday.

American Shipper, from London; due at pier 7, North River, Monday.

Adriatic, from Liverpool; due at pier 60, North River, Monday.

Minnetonka, from London; due at pier 59, North River, Monday.

Westernland, from Antwerp; due at pier 60, North River, Monday.

Conte Biancamano, from Genoa; due at pier 95, North River, Monday.

Paris, from Havre; due at pier 57, North River, Wednesday.

La Bourdonnais, from Bordeaux; due at pier 58, North River, Wednesday.

Mauretania, from Southampton; due at pier 54, North River, Thursday.

LOCOMOTIVE BLAST FATAL TO ENGINEER

Two Others of Train Crew Hurt Near Petersburg; May Recover.

DERAILED CARS BURNED

Petersburg, Va., July 11 (A.P.).—One trainman is dead and two others are seriously injured in a Petersburg hospital as the result of an explosion of a Seaboard Air Line express freight locomotive near here late today.

The dead: Engineer Fred D. Drewry, Raleigh, N. C.

The injured: Fireman S. S. Taylor, Middleton, N. C., both legs broken, body burns and scalds, and Brakeman S. S. Wiggins, address unknown, seriously burned and scalds. Hope is held by hospital attaches for the recovery of the injured men.

Drewry died two hours after the engine boiler exploded and ten cars of the northbound freight piled up at a Dinwiddie County crossing 1 mile south of here on the S. A. L. main line. Drewry, Wiggins and Taylor were in the engine cab when the blast came and were hurled clear of the wreckage. Sparks set fire to the derailed cars and flames enveloped several cars. Petersburg firemen were forced to resort to dynamite to scatter the burning mass, when it was found no water connections were available.

Two other members of the crew, Conductor S. S. Wheeler and Trainman E. P. Logan, both of Petersburg, in the caboose of the 50-car train, escaped injury.

Logan said he heard two explosions before the ten derailed cars plowed along the track for several hundred yards.

High pressure in the boiler was believed by surviving members of the crew to be responsible for the blast. An official investigation is planned.

Gasoline Prices Drop To Nothing in Seattle

Seattle, Wash., July 11 (A.P.).—Gasoline prices at one service station here dropped to nothing today when 5 gallons were given with every oil change.

Others were charging 5 cents, 3 cents of which represents the State tax. The general price was from 8½ to 9½ cents.

FILM TIME TABLES

Feature pictures are presented on the following schedules at the theaters named:

R-K-O-Keith's—"Inside the Lines," at 11:25 a. m., 1:31, 3:30, 5:30, 7:35 and 9:35 p. m. "Bottom of the World," at 10:50 a. m., 12:50, 2:50, 4:50, 6:55 and 9 p. m.

Earle—"The Road to Paradise," at 11:25 a. m., 1:30, 3:40, 5:25, 7:35 and 9:45 p. m. Will Osborne and band at 1:20, 3:25, 7:15 and 9:25 p. m.

Fox—"Women Everywhere," at 11:42 a. m., 2:01, 4:10, 5:41, 7:50 and 9:59 p. m. Stage shows at 1:27, 3:36, 7:16 and 9:25 p. m.

Columbia—"Our Blushing Brides," at 11:00 a. m., 1:00, 3:05, 5:15, 7:15 and 9:25 p. m.

Metropolitan—"The Way of All Men," at 11:00 a. m., 12:45, 2:35, 4:25, 6:10, 8:00 and 9:50 p. m.

Palace—"A Man From Wyoming," at 11:55 a. m., 2:19, 4:47, 7:31 and 9:57 p. m. Stage shows at 1:56, 4:24, 7:08 and 9:35 p. m.

Tivoli—"What a Man," at 2:25, 4:15, 6:00, 7:50 and 9:40 p. m.

Ambassador—"The Texan," at 2:15, 4:10, 5:55, 7:45 and 9:50 p. m.

The convenient arrangement of Post Classified Ads serves both the reader and the advertiser.

ATLANTIC CITY HOTELS

When Going to Atlantic City
The CLARENDON Hotel
Virginia Ave., ½ Blk to Beach & Steel Pier
Hot & cold run'g water in every room. Priv baths. Write for rates. Monroe Hutchins.

Hotel Dennis
ATLANTIC CITY, N. J.
"Home of the Garden Terrace and Unbroken Ocean View."
The location and recently added features makes this the premier hotel of the Jersey Coast.
Fireproof Garage. Moderate Rates.
Walter J. Busby, Inc., Owners and Managers.

TO DINE AT
VILLA ROMA
IS TO DINE WELL
CHICKEN DINNER, $1.50
Washington's Finest Suburban Restaurant on Rockville Pike.

SUNDAY DINNER
Regular 75c | Vegetarian 60c
CHICKEN OR STEAK, $1
Coo Salads Sea Food Ice Cream Cold Meat Platter
You will enjoy our well-balanced menus . . and dainty dishes
THE POMONA EARLE
BEST EVER IS BEST KNOW

AMUSEMENTS — AMUSEMENTS

R.K.O. KEITH'S

NOW PLAYING
BIG DOUBLE FEATURE BILL OF PRONOUNCED DISTINCTION
25¢ 10:30 A.M. to 1 P.M.
35¢ 1 P.M. to 6 P.M.
50¢ 6 P.M. to CLOSING
EXCEPT SATURDAYS SUNDAYS AND HOLIDAYS
Betty COMPSON AND RALPH FORBES
IN "INSIDE the LINES"
BASED ON THE FAMOUS PLAY BY EARL DERR BIGGERS
THE STORY OF A WOMAN WHO DARED ALL FOR THE MAN SHE LOVED.
EXTRA ADDED ATTRACTION
BOTTOM OF THE WORLD
AWE-INSPIRING CINEMA OF LIFE IN THE ANTARTIC CIRCLE

ALL EXPENSE TOUR
WASHINGTON to BALTIMORE
BY BOAT AND RAIL
$12.12 Round Trip
Follow the pioneers through the historically interesting country, 320 miles of delightful cruising down the Potomac, up the Chesapeake Bay—return by fast Pennsylvania R. R. trains.
Two nights and a day on water. First-class accommodations, excellent meals, congenial people. Modern steamers Dorchester and Talbot.
Leave 7th St. Wharf Mon. and Sat., 4:00 p. m. (STANDARD TIME). Minimum cost, $12.12 per person.
All information, literature, &c., at Pa. R. R. City Ticket Office, 613 14th st. nw., or Agent's Office, 7th St. Wharf.
BALTO. & VA. STEAMBOAT CO.

OLD DOMINION STAGES
Buses leave 9th and C sts. Tel. Nat. 9493. 7:30, 11 a. m., 1:15, 4:30 p. m., 12:30 a. m. for
WINCHESTER — ROANOKE — KNOXVILLE

ANYWHERE IN THE CITY PROPER
DECATUR 6100
STOP ME 35¢ CAB 35¢

Special! YOUR 6 ROOM HOUSE
WIRED FOR ELECTRICITY
Complete with all Fixtures and Bulbs. Call or Phone for Details
$105 Time Payments If Desired
C. A. MUDDIMAN CO.
911 G Street
Nat'l 0140-2622

Health Better Than Riches
"Before I was married, my mother and sister and I did all the farming work on a 64-acre farm for eleven years. I married a farmer and now in addition to my housework and the care of my children I help him with the outside work on our farm. After my last child was born, I began to suffer as many women do. Our family doctor gave me medicine but no results. One day he told me to try Lydia E. Pinkham's Vegetable Compound. I did and now I am a new woman and I know that good health is better than riches."—Mrs. Clyde I. Sherman, R. #1, Lickdale, Pennsylvania.
Lydia E. Pinkham's Vegetable Compound
Lydia E. Pinkham Med. Co., Lynn, Mass.

BIGGEST SHOW IN WASHINGTON!
FOX
F. AT FOURTEENTH ST.
1 FIFI DORSAY
Exotic-Glorious French Miss
J. HAROLD MURRAY
Ziegfeld Singing Star
In a musical movietone
"Women Everywhere"
2 America's Different Showman
SAM JACK KAUFMAN
and the
FOX MELODY MAKERS
3 LEON BRUSILOFF
and Washington's greatest musical organization, the
FOX GRAND ORCHESTRA
4 FANCHON & MARCO'S
"Desert Idea"
Color, Life. A $6.60 Stage Show at Popular Prices. It's New. Different
5 EDDIE & MORTON BECK
These Funny Window Cleaners
6 Dancing Marvel
MURIEL STRYKER
7 CROPLEY & VIOLET
Steps and Swings
8 CHIEF EAGLE FEATHER
Indian Dancer
9 CARIA TORNEY GIRLS
An Amazing Group of Dancing Stars
10 FOX Movietone NEWS
Eye and Ear Reviewing
PRICES TODAY
35c 11 to 1 35c
50c 1 to Closing 50c

SPECIAL EXCURSION EVERY SUNDAY
SEASIDE AMUSEMENT PARK
Chesapeake Beach, Md.
With Round Trip Fares Reduced to
Adults, 50c—Children, 10c
North Beach, Adults, 60c; Children, 20c; 30-Day Ticket, 75c
Trains Leave District Line Station: 9, 10:30, 2:30, 5, 7, 10:15
Free Parking at District Line
"TAKE A DIP"
Filtered Salt-Water Swimming Pool
Dancing Afternoon and Evening
All Our Rides, 10c

ME FOR IT — FOR PLAY
FOR PLAY — IT FOR ME
GLEN ECHO TONITE

AMUSEMENTS — AMUSEMENTS

WARNER BROS. METROPOLITAN
REFRESHINGLY COOL
NOW PLAYING
Which Is the Way of All Men? Do Feminine Charms Guide His Destiny? Here Is the Picture That Strips the Mask From His Soul—Revealing the Most Startling of All Sensations
THE WAY OF ALL MEN
A First National and Vitaphone Attraction With
DOUG FAIRBANKS, JR.
DOROTHY REVIER
NOAH BEERY

Helen Broderick, Star of "Fifty Million Frenchmen," in a Vitaphone Variety.
A Comedy Hit
"Musical Music Shop"
Universal News
Graham MacNamee Announcing

Come Where It's Always Cool
WARNER BROS. EARLE
Return Engagement
By Insistent Public Demand of the Original Radio Crooner
Will OSBORNE and his ORCHESTRA
Entirely New Program—New Songs New Tunes—New Novelties
IN PERSON
Today at 1:10, 3:15, 5:15, 7:20 and 9:25 P. M.

On the Screen, First National and Vitaphone Present
Loretta Young, Jack Mulhall
IN
ROAD TO PARADISE
Eddie Lambert in a Vitaphone Variety
Vitaphone Kiddies in "BUBBLES"
Earle News Events
A Mystery of Faces Alike—Hearts Akin

America's Dancing Daughters are in Washington again!
NOW PLAYING
JOAN CRAWFORD
in a jazz-mad, two-timing whirl at life and love
OUR BLUSHING BRIDES
A METRO GOLDWYN MAYER PICTURE
with
DOROTHY SEBASTIAN
ANITA PAGE
ROBERT MONTGOMERY
RAYMOND HACKETT
This picture has everything romance, gorgeous clothes, thrills

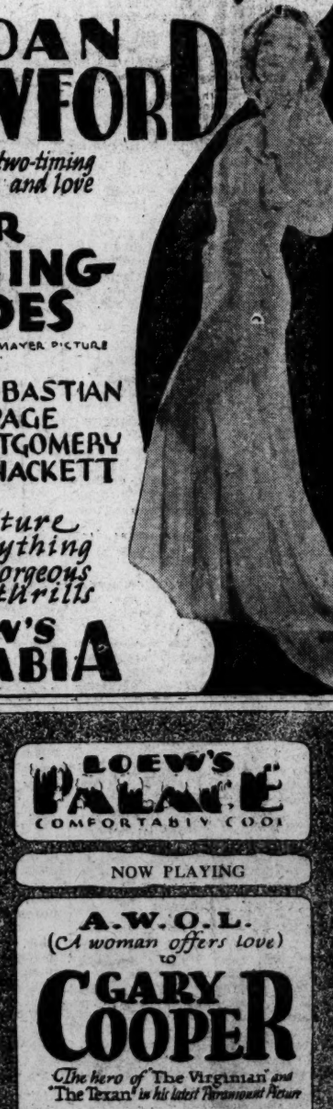
LOEW'S COLUMBIA

LOEW'S PALACE
COMFORTABLY COOL
NOW PLAYING
A.W.O.L.
(A woman offers love)
GARY COOPER
The hero of "The Virginian" and "The Texan" in his latest Paramount Picture
"A MAN FROM WYOMING"
with
JUNE COLLYER
REGIS TOOMEY
A spoiled society belle seeking forbidden thrills finds the one true love of her life...
Held Over Again!
DICK LEIBERT
Wizard of the organ held over again by popular demand, will present another of his original creations
EXTRA ADDED ATTRACTION
An old-time movie show

ON THE STAGE
Singing to the Stars
A glittering spectacle from the great white way!
featuring
PEGGY TAYLOR
GARY LEON ENSEMBLE
HILDA BUTSOVA
WESLEY BOYNTON
CHESTER HALE GIRLS
From the Capitol Theatre, New York

Read The Post's New Classified Ads

DIAL FLASHES

By ROBERT D. HEINL

GOLF enthusiasts, racing fans and those interested in the international track meet will find plenty of entertainment to their liking in the program of local stations this afternoon.

The latest is that Amos 'n' Andy have found it impossible to broadcast tonight, being en route to Hollywood, but listeners might "check and double check" by tuning in at 6 p. m. The boys will be on the air as usual Monday night.

Radio is having a good effect on the speech and diction of congressmen and other representatives of the Nation, according to Ralph Edmunds, formerly manager of WRC, who now holds an important position with the National Broadcasting Co. in New York.

Mr. Edmunds said that since radio addresses have become a part of every important public official's job, elocutionists and voice teachers in Washington now list many prominent senators and congressmen among their pupils.

ERNEST R. REICHMANN, of Chicago, radio attorney, who frequently visited Washington, died suddenly following an operation in the Presbyterian Hospital in Chicago. Mr. Reichmann was associated with the former Senator James A. Reed, of Missouri, in the $30,000,000 suit filed in Kansas City by the Grigsby-Grunow Co., against the Radio Corporation of America.

He was attorney in the forthcoming case in the Supreme Court to test the constitutionality of the radio act. Also he was counsel for a group of independent manufacturers who were successful in forcing the R. C. A. to abandon the practice of requiring licensees to use their tubes.

Mr. Reichman, a founder of both the Radio Manufacturers and the Radio Protective Association, was 37 years old.

It may have sounded like the first college yell of the year when a New York elevator operator greeted a trio of passengers with "Ray! Ray! Ray!" the other evening. But he was merely calling the names of the three in turn, for they were Ray Kelly, Ray Knight and Ray Perkins.

Knight is a radio production man. Kelly is a radio sound effects chief and Perkins is familiar to listeners as the Old Topper.

SAM PICKARD, vice president of Columbia, turned up in Washington yesterday, chaperoned by a large Russian wolfhound, the gift of friends in Atlanta.

"Sporting one of these wolfhounds makes a big impression on the hotel clerks," Sam, who has been making a trip through the South, remarked. "They think you are a high-stepper and give you the best room in the house."

He traveled by auto and with a radio set installed in his car, listened to several stations en route.

Mr. Pickard met D. E. Kendrick, of WFIW, Hopkinsville, Ky., who told him that his station receives the most mail of any in the South, next to Old Man Henderson, at Shreveport. Mr. Kendrick said in an eight-month campaign 800,000 letters had been received.

To prove it Kendrick shipped Sam three barrels, containing just the envelopes of these letters.

Boys between 10 and 16 who can croon like Will Osborne and Rudy Vallee have a chance to win a contest being put on by Milton Baker, manager of WMAL, and carrying with it a radio and stage appearance.

OVER 100 productions have been heard since the first broadcast of the Showboat, which will soon celebrate its second year on the air.

The program, heard each Saturday night over WMAL, was inaugurated by Harry C. Browne, who portrays the genial Hank Simmons. Today Showboat presentations are carried by 49 stations.

Browne as Hank; Edith Thayer in the soubrette role of Jane McGrew; Elsie May Gordon as Maybelle, the heroine; and Lawrence Gratton, playing the villainous DeWitt Schuyler, have continued as leading performers. Behind their radio work are years of stage experience.

RADIO PROGRAMS

SATURDAY, JULY 12.
LOCAL STATIONS.
(Eastern Standard Time.)

WRC—National Broadcasting Co. 316 Meters, 950 Kilocycles.

8:45 a. m.—Health Exercises.
7:15 a. m.—Morning Devotions.
7:30 a. m.—Cheerio.
8:00 a. m.—Quaker Man.
8:15 a. m.—Morning Melodies.
9:00 a. m.—Hits and Bits.
10:00 a. m.—Three Little Maids.
10:15 a. m.—Radio Household Institute.
10:30 a. m.—Peter Dardis, tenor.
10:45 a. m.—"Our President," by William J. Walsh, jr.
11:00 a. m.—On Wings of Song.
12:00 (noon)—High Steppers.
12:30 p. m.—Paramount Orchestra.
12:45 p. m.—National Farm Hour.
1:30 p. m.—Melody Three.
2:00 p. m.—Marionettes.
3:00 p. m.—Joseph McCarron, tenor.
3:15 p. m.—Lula K. Jervis, soprano.
3:30 p. m.—Dancing Melodies.
4:00 p. m.—Lady Next Door.
4:15 p. m.—Description Arlington Classic, from Arlington Park, Chicago.
5:20 p. m.—Black and Gold Orchestra.
5:45 p. m.—Uncle Abe and David.
6:00 p. m.—Sociability Hour.
6:15 p. m.—Whyte's Orchestra.
6:31 p. m.—Spitalny's Music.
7:00 p. m.—Lew White Organ Recital.
7:00 p. m.—Silver Flute.
8:30 p. m.—General Electric Hour.
9:00 p. m.—Lucky Strike Dance Orchestra.
10:00 p. m.—Ponce Sisters.
10:15 p. m.—Park Central Orchestra.
11:01 p. m.—New Yorker Hotel Orchestra.

WMAL—Columbia Broadcasting System. (475.9 Meters, 630 Kilocycles.)

8:00 a. m.—Something for Every One.
8:30 a. m.—Morning Moods.
9:00 a. m.—Grenadiers.
9:30 a. m.—U. S. Army Band Concert.
10:00 a. m.—Syncopators.
11:00 a. m.—Adventures of Helen and Mary.
11:15 a. m.—Your Next Door Neighbor
11:30 p. m.—Frank W. Young, pianist.
12:00 m.—Orchestra.
12:30 p. m.—Savoy Plaza Orchestra.
1:00 p. m.—Ann Leaf, organist.
1:30 p. m.—Male Quartet.
2:00 p. m.—Ensemble.
2:30 p. m.—For Your Information.
3:00 p. m.—Astecs.
3:30 p. m.—French Trio
4:00 p. m.—Glen Islanders.
4:15 p. m.—Talk by H. M. Abramson, on "Comments and Results of the Princeton, Cornell, Oxford and Cambridge Track Meet at Stamford Bridge, England."
4:30 p. m.—Arlington Classic Horse Race.
5:00 p. m.—Radio Topics.
5:15 p. m.—National Open Golf Tournament Finals.
6:00 p. m.—Continuation of National Open Golf Tournament Finals.
6:45 p. m.—"Civic Talk," by Dr. George F. Bowerman, of the Public Library.
7:00 p. m.—Jesters.
7:15 p. m.—Romance of American Industry. "Romance of the Lumber Industry," by Dr. Wilson Compton.
7:30 p. m.—Dixie Echoes.
8:00 p. m.—Hank Simmons' Show Boat—"The Captain's Mate."
9:00 p. m.—Paramount-Publix Hour.
10:00 p. m.—Will Osborne Orchestra.
10:30 p. m.—Royal Canadians.
11:00 p. m.—Biltmore Orchestra.
11:30 p. m.—Nocturne.

WOL—American Broadcasting Co. (229 Meters, 1,310 Kilocycles.)

7:30 a. m.—Musical Clock.
8:00 a. m.—Birthdays.
8:15 a. m.—Breakfast Brevities, from The Washington Post.
10:00 a. m.—Mrs. Harry C. Barnes, "General Information, Red Cross."
10:15 a. m.—Request Program.
10:30 a. m.—Bright Spots.
12:00 (noon)—Walter Reed Request Program.
1:00 p. m.—Charles Edward Gauss, pianist.
3:30 p. m.—Baseball Hour.
4:30 p. m.—Laugh Club, with Tom and Wash.
4:45 p. m.—Gladys Marks, soprano; Muriel E. Day, contralto.
5:15 p. m.—Baseball Scores.
5:30 p. m.—Opportunities.
6:00 p. m.—Dinner Music.
6:15 p. m.—Walter T. Holt Mandolin and Guitar Program.
6:30 p. m.—Police Flashes.
6:40 p. m.—Crescendo Male Chorus.
7:00 p. m.—Silver Spring Revelers.

WJSV—Independent Publishing Co. (265 Meters, 1,400 Kilocycles.)

8:00 a. m.—Weather Man.
10:45 a. m.—Story Teller.
11:00 a. m.—Gospel Songs.
11:40 a. m.—National Farm Program.
12:55 p. m.—Virginia Home Players.
2:00 p. m.—Art Stone and David Martin.
3:00 p. m.—Violin Ensemble.
3:30 p. m.—Mother Goose Party.
4:00 p. m.—Freddie Peoples and Eddie Sower, banjoists.
4:15 p. m.—The Blue Birds.
4:30 p. m.—New Market Chamber of Commerce.
6:15 p. m.—Service Program.
6:40 p. m.—Classified Hour.
7:15 p. m.—A. S. Domiphan.
7:31 p. m.—Apple Blossom Serenaders of Strasburg, Va.
9:00 p. m.—Uncle Jerry.
9:15 p. m.—Staff Recital.
9:30 p. m.—Sunday School Lesson.
9:00 p. m.—Pa Brown and His Brownies.
9:30 p. m.—Fred Fisher and Bill Plammer.
9:50 p. m.—Studio Presentation.
10:00 p. m.—Rufus and Remus.
10:30 p. m.—Big Ed's Squirrel Hunters.
11:00 p. m.—Late Dance Program.

CHAIN STATIONS.
(Associated Press.)
Programs in Eastern standard time. P. M. unless otherwise indicated.

333.3—WEAF New York—660 (NBC Chain).

5:45—Uncle Abe and David.
6:00—Scores; Dance Orchestra.
6:30—Spitalny's Music.
7:00—Songs of the Eventide.
8:00—Silver Flute.
8:30—Band; Floyd Gibbons.
9:00—E. A. Rolfe and His Dance Orchestra.
10:00—Ponce Sisters.
10:15—Uncle Abe and David.
10:15—Dan Bigelow's Dance Orchestra.
11:00—Rudy Vallee Orchestra.

348.6—WABC New York—860 (CBS Chain).

5:45—Couple Next Door.
6:00—Crockett Mountaineers.
6:15—Maniacs.
7:00—Dr. Torrance; Industrial America.
7:30—Dixie Echoes.
8:00—Show Boat.
9:00—Movies.
10:00—Observer; Dance Music.
11:30—Ann Leaf at organ.

394.5—WJZ New York—760 (NBC Chain).

5:00—Ray O'Hara's Orchestra.
5:45—Scores.
6:45—Floyd Gibbons.
6:00—Amos 'n' Andy.
6:15—The Jesters.
6:30—The Brush Man.
7:00—Circus Program.
7:15—The Wonder Dog.
7:30—Goldman Band Concert.
8:30—Minstrels.
9:00—In the Spotlight.
9:30—Miniature Theater.
10:00—Hour of Slumber Music.
10:30—Amos 'n' Andy
10:45—Floyd Gibbons.

272.6—WPG Atlantic City—1,100

7:00—Orchestra.
7:45—Song.
10:00—Dance Hour.
11:00—Dance.

Sports Broadcasts.

8:15 a. m. (WOL)—Breakfast Brevities from The Washington Post.

4:15 p. m. (WMAL)—Comments and results of the Princeton, Cornell, Oxford and Cambridge track meet at Stamford Bridge, England.

4:15 p. m. (WRC)—Description Arlington Classic.

4:30 p. m. (WMAL)—Description Arlington Classic.

4:30 p. m. (WOL)—Baseball Hour.

5:15 p. m.—(WMAL) National Open Golf Tournament Finals—stroke-by-stroke description by Ted Husing.

5:30 p. m.—(WRC) Arthur Pryor's Band.

9 p. m. (WRC)—Lucky Strike Dance Orchestra.

10 p. m. (WMAL)—Will Osborne and Orchestra.

282.8—WBAL Baltimore—1,060.

5:00—Concert.
7:00—Concert.
9:00—Around the Melodeon.

282.8—WTIC Hartford—1,060.

5:00—Mother Goose; News.
5:30—Symphonette; Vocal Recital.
6:30—Medical Talk; Scores.
6:30—Broadway Favorites.

422.3—WOR Newark—710.

5:00—Uncle Don; Sports; Hum & Strum.
6:00—Orchestra; Ensemble.
7:00—American Legion; Banjo.
7:30—Just for Fun.
8:00—On With the Show.
9:00—Orchestras; News.
10:00—Dance; Moonbeams.

428.3—WLW Cincinnati—700.

6:00—Milton Paisant.
7:00—Knights.
8:30—Variety.
9:15—Orchestra; Dance; Feature.
10:30—Honolulans.
11:30—Variety program (2 hours).

270.1—WEVA Richmond—1,110.

6:00—Music; Trio.
7:30—Sons; Studio Program.
10:00—Vagabonds; Fiddlers.

What Today Means to You

By MARY BLAKE

"CANCER."

IF July 12 is your birthday, the best hours for you on this date are 8 a. m. to 9:15 a. m., noon to 1 p. m. and 6 p. m. to 7:30 p. m. The danger periods are from 5 a. m. to 6:30 a. m. and 11 p. m. to midnight.

Astrological forces on this date are favorable in the morning and uncertain in the afternoon. Good news through a letter, and friendship received from an unexpected source. The day's profits depend a great deal on self; no ropes will be pulled for you.

The children born on this July 12 will be fond of study, and will be most honest and upwright. They will be mechanically inclined, and very neat and orderly in their work. They will pay much attention to personal appearances.

The two living forces in your life are your faith and hope. No matter how gloomy your todays may be, you always vizualize the sun shining on your tomorrows. You meet your calamities face to face, for the first time; they are never anticipated. You are one of the few fortunate people who are able to minimize your misfortunes, and to swell your fortunes. Others are usually much more concerned about your hard luck than you are yourself.

You have rather a pronounced economical strain, and as a result your "rainy days" are automatically cared for, in a material way. You have the art of spending wisely—you usually get your money's worth. You are never stingy, however, in your expenditures on other people. You have the usual caution of the Cancer people. You are content with your sure returns, no matter how small they may be; wild-cat schemes do not entice you. You are suited for a public or commercial life rather than one in the family. Family influence, however, will play an important part in your life—whether you wish it or not.

You are affectionate, but it is difficult for you to express your inner feelings, and you are often not given credit for being as kind and thoughtful as you really are. You feel more gratitude than you are able to express.

Successful people born July 12:
1—Clara Louise Kellogg—Soprano singer.
2—Irving T. Bush—president, Bush Terminal.
3—George Eastman—Kodak manufacturer.
4—Sir William Osler—Professor medicine, Johns Hopkins, 1889-1904.
5—Arthur Holbrook—physician
6—Lord Birkenhead—English politician.

(Copyright, 1930.)

Jane Interprets the MODE

Clever fingers doll up the house for the coming winter.

Paris, July 11.

THERE are home artists and home artists—the dauby kind who gob everything up, and the clever kind who take one look in an interior decorator's window, figure out how this or that or the other thing is done, and then go home and do it for a tenth of the price.

Well, you can be the clever kind, and have a lot of fun besides! Because now is the time to make a new house for the winter—a bright and cheerful one, an artistic one, a happy one—all with paints and varnishes and enamels.

Any big paint store will tell you exactly how to use the things that they sell. Just take the time to discuss it with them, after you have decided what colors and what finishings you want to use. Then follow directions faithfully, and before you know it you'll have a new house.

• • • •

How about sending a stamped, self-addressed envelope to the Dare Department of The Washington Post first for a leaflet entitled "Clever Fingers Dolls Up the House." It's a sort of a resume of house decorating hints that we have given you before, which tells you how to make a new finishing on old furniture with varnishing, how to enamel, how to polychrome plaster objects, how to make decorative book covers and cigarette boxes, in short, how to have a lot of fun this summer being an interior decorator in your own home!

• • • •

Don't the cunning ladies in the illustration look as though they were having a lot of fun with their paints? Well, they are!

• • • •

I know you're just dying to ask me if the women in Vienna were as beautiful as you always hear that they are! Well, they were. When a Viennese woman is beautiful, when a Viennese woman is charming, when a Viennese woman is elegant, all I can say is, And how!

Of course, all the lovely ladies are lovely the world over, and it isn't fair to say that any one woman of any nationality is more lovely than another. But there just seems to be more lovely women all in one place there.

There were two leaflets this week, you know, and you may send your stamped, self-addressed envelope for them if you get it off today, and them both. One was for colors for brunettes, you know, and the other was how to make a lot of cute togs for cute kiddies.

• • • •

Do you know why the summer sunshade has come back again to favor? Because it is becoming to the face!

How our grandmothers realized this! Wherever they went they took their little sunshades, which lent themselves to their caprices as the Spanish women's fans lend themselves to hers. Your modern miss does not coquette with her sunshade in quite the same way, but she finds it useful as a walking stick when closed, and flattering as a frame for her face and shoulders when open.

• • • •

Just gotta tell you how cleverly Schiaparelli can carry out the ensemble idea in the detail of a suit. Take a little salt and pepper—tweed, let this couturier make two snips and three stitches and you have a flared skirt and straight, rather short jacket.

The nicest detail about this particular ensemble was that a plain brown jersey yoke shaped in two scallops is worn on the top of the skirt, on the shoulders of the jacket, and again on the inner blouse, a peach silk, by the way. This yoke effect gives a most attractive movement (as the French say) to the whole costume.

• • • •

Tomorrow again is the day for the weekly Dare fashion letter. You'll find it, you know, in The Sunday Washington Post.

Au Revoir!

WORK ON BRIDGE

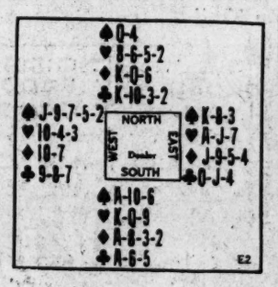

Summer bridgers, get this valuable free new, twelve-page booklet, "Correct Bridge Play," a vacation time Guide Book of Auction and Contract laws clearly explained in nontechnical language and illumined with graphic examples by Milton C. Work, the world's preeminent authority on Bridge and chairman of the rules committee of the American Bridge League. This booklet will decide all the moot points and many important conventions so frequently discussed at Bridge parties. It is yours with the compliments of The Washington Post upon request accompanied by a stamped, self-addressed, return envelope. Address Milton C. Work in care of The Washington Post.

(This article is intended for the Auction and Contract Bridge beginner.)

When playing No Trump and dummy holds King and one small, Queen and one small or Jack and one small, the honor generally is the play on a small card led initially; but this is not invariably the case. Suppose dummy (North) holds King-x and South Jack-x-x; if West leads low from Queen-Ten, dummy plays King, and East holds the Ace, the entire suit will be run by the adversaries; but if dummy plays a small card, there could be no distribution of the adverse honors which would enable the adversaries to take every trick.

With Queen and one in dummy, the Queen would be the play if closed hand had no card higher than the Ten or if closed hand had Ace and one or two smaller than the Ten; but in the following hand dummy's Spade Four would be the play if West led the Spade Five against South's No Trump contract.

If South's second Spade had been the Nine or a lower card instead of the Ten, the best chance for two tricks would have been to play the Queen from dummy, hoping that West had led from the King; but with South holding Ace-Ten and one small, two tricks in the suit are cinched if dummy plays small, and may not be made if dummy plays the Queen.

By playing out the above hand it will be noted that with the Queen played from dummy, the Declarer would make only one Spade trick; but with the small Spade played, two Spade tricks must be captured. Try the Spades as held by dummy and closed hand above against any combination of adverse Spades from which a Spade would be led (i. e., give West four or more Spades), and you will find that two tricks are insured by the small play.

(Copyright, 1930.)

The Tale of the Goofus Hunter

For years when hunting Goofus Deer
I tried approaching from the rear
Only to find that they would run
Before I even raised my gun.
I wondered what might be the reason,
I only found it out this season;—
It seems, while some *hinds* lack in foresight
The Goofus Deer excel in *hind* sight!

Indoor and Outdoor Gardens

By JANE LESLIE KIFT

ANSWERS TO INQUIRIES.

PLEASE tell me how much water to use to a pailful of well-rotted manure to make a reliable form of liquid fertilizer. Also is this a practical form of food to use for roses, phloxes and peonies? How much would you suggest for each plant?
MRS. A. S.

The best form of liquid plant food is made from cow manure—at the rate of 1 bushel to one-half barrel (25 gallons) of water. With this strength you run no danger of burning the roots; horse manure and sheep manure are also good, but they must be very weak (one-half bushel of the former and one-quarter of the latter to a half barrel of water) or they will injure the roots. Use a small cupful at a feeding. Liquid manure is a splendid plant food for all three of the varieties you mention. If, however, your peonies are subject to pernicious "bud rot," never use manure about their roots. In such a case it is better to use bonemeal.

Please tell me the name of the inclosed pieces of evergreen. S. P. K.

The twigs were a species of ground pine.

On the 1st of March I planted some snapdragon seed in a window box. Will they thrive in a box and when will they begin to grow? Please tell me how to care for a begonia which I have planted in a large flower pot. B. S.

Your seeds are evidently not going to germinate. Snapdragons can be grown in a window box. Keep the begonia in a place on your porch where it will receive the morning sun. Keep the roots quite moist and the surface soil in the pot quite loose.

Please tell me how to kill root aphids which have attacked my asters for the last few years.
MRS. W. F. C.

Early planting of asters is best, as the early plants are not subject to the dreaded aster disease nor to attacks of the aster beetle, which often destroy all the flowers of a late bed in a single day. As a rule a teaspoonful of paris green in the watering can, sprinkled on at night, will rid the plants of these unwelcome guests. Soaking the soil with Bordeaux mixture will usually kill root aphids. Some growers incorporate a dry form of Bordeaux mixture with the soil.

I have a pandanus plant with two sprouts growing out at the base of the plant. Can I break these off and plant them? If so, in what kind of soil must I plant them until after they are rooted? Please tell me when to prune a spirea Vanhouttei. Mine simply refuses to bloom. Please, if I am not asking more than my share of questions, tell me how to care for an amaryllis after it has finished blooming. MRS. I. T.

Break off sprouts from your pandanus and plant them in sand to root. Keep sand very moist. A spirea Vanhouttei requires very little pruning. This should be done after the bush has flowered. Try incorporating some bonemeal or well-rotted manure with the soil about the roots of the bush and keep it very well watered. After your amaryllis have bloomed the pots should be set aside until the bulbs again show signs of life, at which time they should be brought to the light. No repotting will be necessary at this stage of their existence, though an occasional watering with liquid cow manure will help to increase the size and beauty of the flowers. While they are growing give them a great deal of water.

Please tell me the name of the plant or shrub of which I am inclosing some leaves. It is crowding out my other plants. ALBERTA P.

The leaves you inclosed were from a weed.

(Copyright, 1930.)

All readers' questions on growing and care of indoor and outdoor flowers and floral decorations for social functions will be answered by Miss Kift, directly in this column if addressed in care of The Washington Post, or directly to readers if a self-addressed, stamped envelope is supplied.

Widening of Zones For Parking Urged

Traffic Director Aims to Protect Approaches to U. S. Buildings.

Extension of the downtown congested area so as to include the new Federal buildings within traffic restrictions applicable to the congested zone was approved yesterday by the District Commissioners on recommendation of William H. Harland, traffic director.

The change would include the area bounded by Tenth street, B street, Thirteenth street and Pennsylvania avenue and D street. This area would be added to the congested zone within which one-hour parking would be permitted.

This parking restriction, Mr. Harland said, is necessary to provide space for persons having business in the new Government buildings, of which the new Internal Revenue Building is the first to be put into use.

WHOZIT?

1. He was an American.
2. He was a Vice President of the United States.
3. Prior to that he had served in the Senate.
4. He was accused of treason, tried and acquitted.
5. He fought a duel with a political rival as a result of which he was charged with murder.

Answer to yesterday: Charles Francis Adams, Secretary of the Navy.

Law Action to Get Park Land Is Filed

Condemnation Is Asked of Area Needed for Rock Creek Development.

Condemnation proceedings to acquire 26 pieces of land necessary for the development of Rock Creek and Zoological Parks were filed in the District Supreme Court yesterday by the Department of Justice, acting through United States Attorney Leo A. Rover and Assistant United States Attorney General Henry H. Glassie.

The 26 segregated parcels in the case lie within the area necessary to connect the Zoological and Potomac Parks, and to prevent pollution of Rock Creek. The Rock Creek and Potomac Park Commission has been unable to purchase the property from the owners.

Justice Jennings Bailey directed that owners of the various parcels be notified to appear in court August 15 to show cause why the land should not be condemned.

Director of Welfare Ends 30 Years' Service

George S. Wilson, director of public welfare of the District, celebrated yesterday the thirtieth anniversary of his entry into the District service. For 26 years Mr. Wilson was secretary of the old board of charities, since abolished, and has been four years the director of public welfare.

Employes of the welfare office presented him with a bouquet, and heads of the various institutions under the jurisdiction of the Board of Public Welfare presented Mr. Wilson with an onyx desk set.

The Polo Coat in White for Misses

● Perennially smart and swagger, there's a swing to this beautifully cut coat in creamy white polo cloth that makes it ideal for all summer wear.

● Belted at the normal waistline, lined with silk, modestly priced in misses' sizes, at $35.

Misses' Coat Shop, Third Floor

JELLEFF'S
F STREET

Store Closed All Day Saturday During July and August

Wives of Tomorrow

By FRANCES M'DONALD

He Has Distinction—But!

DEAR MISS McDONALD: I have been going with a man for three years and in that time he has borrowed over $200 and has never even offered to pay it back. Of course, it was always in small sums of $10 or $20. At first I felt it did not matter, as I supposed we would soon marry and have one purse anyway. But the idea of marriage seems farthest from his thoughts. He has never told me what he makes, but he has been in the same place eight years and should have enough to manage on without borrowing. He has very extravagant tastes, can not stand cheap clothes. Would not eat at a lunch counter, and a lot of things like that. My brother does not like him, and mother wants me to give him up. Now, they do not know that he ever borrowed of me. Their objections are personal ones. Do you think he could possibly make me happy?

What attracts me about him is his superiority over the other men I have met around here. He has a little distinction about him. Also, he is immaculately groomed at all times and keeps people at a distance. I hate familiar people, and so does he. On some subjects he has very radical ideas. Marriage is one of them. He believes it is no one's business whether you go through a marriage ceremony, for instance. Yet he would not think of taking the liberties that a lot of men do take today. But he is very selfish. Last summer I fully expected that we would take our vacations at the same time. He evidently knew it and forestalled it by telling me that he would like to be able to spend his vacation with me, but could not afford to, as it would add considerably to his expenses to do so. I felt too cheap for words, and said I thought it best for us to get a rest from each other anway. I could have offered him money, but I was so disgusted I felt as if I never wanted to see his face again. However, I had a rotten time and missed him terribly.

When I got back I was fonder of him than ever. But when his vacation came he took a trip that cost $300. We could have had a gorgeous time up in the mountains for that, and a lot less. Ever since, I have felt a little different toward him. I even go out with other men now. He is sulky when I do and always stays away for awhile. And I must say I do not enjoy myself with any one else as I do with him. I like the way people look at him, and I like to look at him myself.

What I wonder is this: Do I despise him? Do I love him or what? Borrowing in itself would not bother me, as money to me is only a means of enjoyment and I enjoyed the money I loaned him, for it was spent on me in the end. He gets the very best seats, takes me to the very best places to eat, and all of that I greatly enjoy. So it was worth the money. What I resented was his trip last year. His willingness to spend on himself but not on me. He has never said that he loves me but he makes love to me in just the way I like—beautiful phrases, subtle ways. I hate the obvious. However, another man is very eager to marry me, and I just wonder what I ought to do. I am 30 and should do something soon, I suppose. The second man is the kind every one approves, substantial, dependable, a bit robust, but right attractive. How about it?

MADELON.

The longer you know this man the less you will care for him, and the older he grows the worse he will become. Some day science will be able to tell us what to feed this type in order to make them like other human beings. But at present all we can do is let them stay single, and be buried by the Elks.

Give him up altogether, even the $200. You say it was spent on you, and you are game to look at it in that light. Be game enough to forget it!

And be not misled by the fact that you missed this hero while on your vacation. That was only because you were having a dull time. The mountains usually are dull unless you take along your own party. If you had been having a normally good time, you would not have given him a thought.

Give the other man a chance. Be nice to him. Men need encouragement before they really show themselves at their best. But how they do thrive on smiles! Concentrate on this one, begin to really know him. The man every one approves usually has the qualities that make a man lovable. Ask him to get up a crowd to go along on the vacation this year and get some lively married couple to chaperone. I venture to guess it will be the end of all doubt and the beginning of the "happy ever after."

This column is for you! Your experiences, opinions and suggestions will help those in need of advice. You need not sign your name.

Uncle Sam's Home Hints

GLAZED APPLE RINGS.
(Bureau of Home Economics.)

Cook together 1 cup of water, 1 cup of sugar, and one-eighth teaspoon of salt for about 10 minutes and add 2 tablespoons of butter. Wash, core and pare four large, tart, firm apples, and cut them crosswise into three or four thick slices. Place the apple rings in a single layer in a buttered shallow pan. Pour the hot syrup over the apple rings, cover, and cook slowly in a moderate oven (350 degrees Fahrenheit) until the apples are tender. Remove the cover from the pan, continue to cook the apples until the sirup becomes thick and slightly browned, and turn the slices occasionally. Serve the glazed apple rings with hot roast pork or chill them with cold cuts.

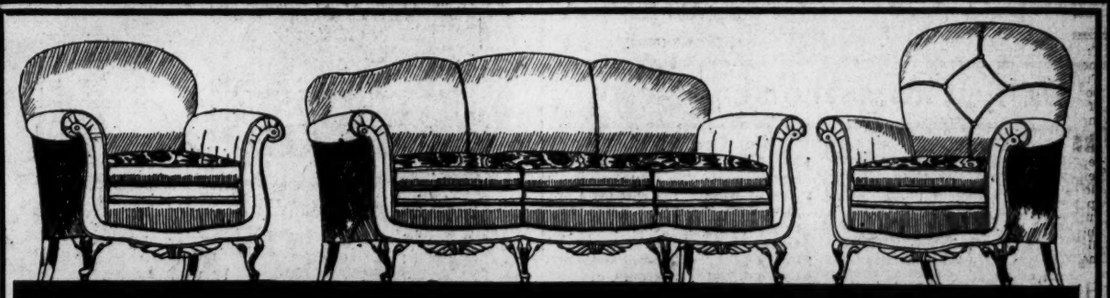

1/3 to 1/2 OFF Living Room Suites!

HOW MUCH?

for this living room suite

See Sunday's Post and Star

What's the price of this three-piece living room suite? It has carved frames and is shown in a fine quality of mohair. It has been selling for $219! Find out the new sensationally low price in tomorrow's announcement! A tremendous sale that will surpass all previous furniture events at The Hecht Co.!

THE HECHT CO.

$90,000 Worth For $57,000!

25 YEARS AGO TODAY

COMMANDER ROBERT E. PEARY, EXPLORER, ARRIVES IN NEW YORK HARBOR WITH HIS NEW ARCTIC SHIP "THE ROOSEVELT" PRIOR TO DASH TOWARD THE NORTH POLE.
HAPPY BIRTHDAY
ART DEVLIN, OF THE GIANTS, ONE OF THE CRACK THIRD BASEMEN OF THE NATIONAL LEAGUE.
GEORGE EASTMAN, INVENTOR OF THE KODAK, IS CELEBRATING HIS 51ST BIRTHDAY TODAY AT HIS HOME IN ROCHESTER.
THE OLD AUTOGRAPH ALBUM
When on this page thine eyes doth see,
Let not these lines unnoticed be.
7-12

JULY 12, 1905.

Walter "Death Valley" Scott's specially chartered train set a new record for the San Francisco to Chicago run by making the run in 44 hours and 54 minutes.

Judge William J. Calhoun, of Ohio, has been appointed special agent, in the asphalt claim case, to Venezuela, by President Roosevelt.

President Rosevelt has ordered a second investigation into the Department of Agriculture cotton leak scandal.

Russian troops shot and killed twenty striking shoemakers when they refused to continue to make shoes for the army.

Washington's heat wave continues with two overcome by the heat; this week's total is now nine.

The grand opening of Bush's Palm Garden will be held tonight. Prof. John Pistorio's orchestra will play for the dancers every night.

Senator P. C. Knox, of Pennsylvania, was an overnight guest of President Roosevelt at the President's home at Oyster Bay, N. Y.

One hundred and twenty-six miners were killed in a mine explosion at Cardiff, Wales.

How to Keep Well

By DR. W. A. EVANS

A MANY LINKED DISEASE.

FROM the public health standpoint, malaria is what is known as a many linked disease. The mosquito is one link; the susceptible man, another; the sick man, a third; the carrier, a fourth. In order that the disease shall continue to exist it must travel back and forth among these links. Break any link, and there is no continuity of the chain; the disease dies out. Time and again in the history of society malaria has died out of one country or another.

Various methods of breaking the chain by destroying one or more links have been put in operation. Among these are: Major drainage, minor drainage, oiling water, treating water with larvecides, killing mosquitoes that have recently fed, screening houses, curing the sick and treating the carriers. Each method accomplishes results. One method is best in one place or at one time. Another is better suited for other circumstances.

In Mississippi they are especially interested in screening of houses. They have invented a cheap, well built, durable, effective screen door, which they are having installed. This door is made with H-mesh galvanized iron screening. It is securely put together, and is so constructed that it is not easily broken nor perforated. It can be installed for $2 a door and $1 a window. The health inspector of a county makes the rounds in a summer season and secures orders for screen doors and windows. Later in the season he measures up the doors and windows, and orders doors and screens to be delivered after the crops have been gathered. He next visits the houses to see that the doors and windows are properly installed. Dr. Coogle says it is even more important that a door should be well hung than that it should be well made. The interior of the house is papered. The total cost of making a small house mosquito sproof—screen doors, windows and papered walls—is less than $10.

To prevent mosquitoes from coming through the fireplace they hang a bag of naphthalene in the chimney. The bag is made of cheese cloth. The naphthalene may be in flakes or in so-called moth balls. Mosquitoes will not come down a chimney which is filled with the emanations of naphthalene. Perhaps the same powder could be used in closed spaces against bedbugs, lice, and other insects as well as mosquitoes, fleas, and moths against which it is now employed.

So successful have these health officers been that in one county one-half the rural homes are now screened. A few other counties have records that approach those of Leflore, the banner county.

HARD ON THE SKIN.

C. H. Writes: Is a solution of alcohol and camphor harmful when applied to the face?

REPLY.

Spirits of camphor is alcohol and gum camphor. Most persons regard spirits of camphor as rather hard on the skin.

(Copyright, 1930.)

Daily Cross-Word Puzzle

ACROSS.

1 Group of South Pacific Islands
5 Wretched
8 Seaport in Syria
12 Without interest
13 Island in the Aegean Sea
14 Handle of a pail
15 Theatrical spectacles
17 Iota
18 Merry
19 Tears
21 Having more than average height
23 That which remains after subtraction
26 Lyric poem
27 Roman god of the underworld
28 Dried coconut meat
29 Not so
30 Little taste of a liquid
31 Morass
32 Exists
33 Succulent fruit of the vine
35 Ever (poetic)
36 Favorite
37 Heroine of a tragedy by Sophocles; sisterly devotion
39 Go by
40 Smells
41 River in Switzerland
42 Normal
44 Implements for collecting floor-sweepings
48 State
49 Before
50 Conduct a newspaper
51 Marries
52 Soak
53 Depend

DOWN.

1 Befuddled (old slang)
2 One of King David's chief rulers (2 Sam. xx-26)
3 Shake
4 Conceptional
5 Public stopping place
6 Metric measures of capacity
7 Mislays
8 Hell
9 Spiced condiment
10 River (Sp.)
11 Large shade tree
16 Always
20 More fastidious
21 Group of islands in the South Pacific
22 Ornament
23 Tear
24 First sign of the zodiac
25 Wooden forms used by shoemakers
27 Spanish equivalent of "James"
30 Frying pans
31 Gratuity
34 Made amends
35 Guarantee
36 Ceremonious procession
38 Regulate
39 Written treatise
41 Near
42 Comprehended
43 Hail!
45 Collection
46 Nothing
47 Filthy abode

YESTERDAY'S ANSWER.

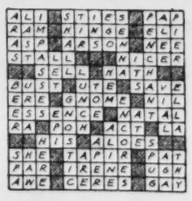

(Copyright, 1930.)

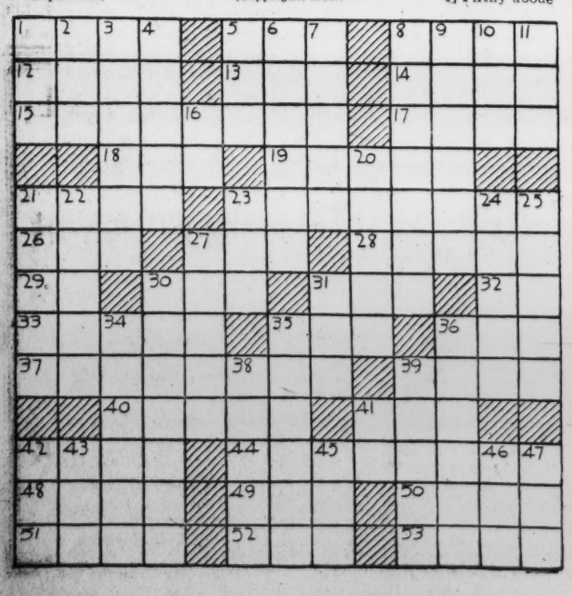

BUCK ROGERS, 2430 A. D. — Wilma Flees — By Phil Nowlan and Dick Calkins

I HAD AGREED TO GIVE LT. BURK AND TALLAN HONORABLE DISCHARGES, AND LEAVE MARS. I WAS SICK OF THE PLANET ANYHOW, FOR IT WAS HERE THAT WILMA HAD LEARNED TO DESPISE ME.
BUT WILMA WAS STILL MY BIG PROBLEM.
I WOULDN'T FEEL RIGHT, DESERTING THE GIRL HERE ON A STRANGE PLANET— YET SHE DESPISES ME AND PROBABLY WOULD REFUSE TO COME. WHAT SHALL I DO, HUALDO? LEAVE HER HERE?
HOW CAN I SAY? GET YOUR FRIENDS TO ADVISE YOU!
COPYRIGHT JOHN F. DILLS CO. REG. U. S. PAT. OFF.
GLURVA BROKE THE NEWS TO WILMA.
OH WHAT DO YOU THINK, WILMA / FATHER'S MADE A DEAL WITH BUCK. HE'S GOING TO RELEASE TALLAN AND LT. BURK. THE REST OF YOU ARE GOING BACK TO EARTH!
WHAT DO YOU MEAN, THE REST OF US? DO YOU THINK I'D MAKE THE TRIP WITH BUCK ROGERS? NEVER!!
THAT VERY NIGHT WILMA SNEAKED OFF IN AN AIR SKYROADSTER.
OH WILMA, I HATE TO SEE YOU GO OFF ALONE THIS WAY. YOU KNOW NOTHING OF THE TERRIBLE PERILS ON MARS.
BUT I DON'T BLAME YOU FOR GETTING AWAY FROM THAT BUCK ROGERS.
GOOD-BYE ILLANA. GOOD-BYE GLURVA. I-I GUESS I'LL M-MAKE OUT S-SOMEHOW!
LT. DICK CALKINS 47
TO BE CONTINUED

GASOLINE ALLEY — And Return

WHO THERE, I SAY?
IT'S ME, RACHEL.
YOU AIN'T FORGOT ME?
MY STARS ALIVE— IF IT AIN'T PLATO!
SEEMS AS IF THE LAS' FOOD I TASTED WAS WHEN I LEF' HERE TWO YEARS AGO, RACHEL.
I AIN'T PRYIN' INTO YOUR PRIVATE AFFAIRS, PLATO, WHICH DON'T LOOK SO GOOD RIGHT NOW.
BUT YOU MIGHT TELL ME WHERE YOU BEEN SO LONG.
I BEEN OFF AT EVERY TOWN BETWEEN DAMPOTE, IOWAN' DESTROY, MICHIGAN.
King.
Reg. U. S. Pat. Off.; Copyright, 1930, by The Chicago Tribune.

MINUTE MOVIES — By Ed Wheelan

(All rights protected by the George Matthew Adams Service. Trade Mark Registered U. S. Patent Office.)

WHEELAN FILM
KILGOUR CASTLE
EPISODE SIX
AND SO MARION, SIR BASIL AND BENSON, THE CROOKED BUTLER, STARTED ON THEIR WAY TO KILGOUR CASTLE
I MUST SEND A WIRE TO OLD JOCK, THE CARETAKER, SAYING THAT WE'RE COMING!
MEANWHILE, ON A TRAIN ALREADY SPEEDING TOWARD SCOTLAND, RODNEY THORN AND HIS ACCOMPLICE, DAISY, DISCUSSED THEIR PLOT TO GET THE KILGOUR JEWELS
THAT WAS A GREAT PIECE OF STRATEGY GETTING BENSON IN AS SIR BASIL'S BUTLER!!
AND NOW, LET US VISIT THE BANK OF GLASGOW, THE PRESENT GUARDIAN OF THE KILGOUR GEMS
THE PRESIDENT WANTS TO SEE YOU, SIR!!
GORDON BURNS, A YOUNG CASHIER IN THE GREAT BANK
PAUL VOGUE
A FEW MINUTES LATER
YOUNG MAN, BECAUSE OF YOUR MANY STERLING QUALITIES, I HAVE SELECTED YOU FOR A MISSION OF GRAVE RESPONSIBILITY!!
WATCH FOR NEXT WEEK'S STARTLING EPISODES
7-12

BOBBY THATCHER — Off the Trail — By George Storm

DON'T WANTA BE LATE FOR SUPPER.... HOPE THEY'LL HAVE BLACKBERRY PIE LIKE THEY HAD LAST NIGHT—
BELIEVE I'D A SAVED TIME IF I'D GONE ROUND BY THE TRAIL LIKE THE FELLA SAID—
THE TRAIL DIDN'T CROSS ANY BROOK.... BUT CARIBOO MUST BE STRAIGHT AHEAD—
THE PLAINTIVE CRY OF A WHIPPOORWILL SOUNDED IN THE DISTANCE BOBBY BEGAN TO BE ALARMED BY THE LONG SHADOWS THAT PRECEDED TWILIGHT
(Copyright, 1930, by The Bell Syndicate, Inc.) 7-12

THE GUMPS — On the Road to Fortune and Success

SCOOGE COULD HOLD OUT NO LONGER— AT EXACTLY 4:37 A.M. HE TOLD CARLOS WHERE AND HOW TO GET THE PAPER SIGNED BY THE WIDOW ZANDER— AGREEING TO PAY 40% INTEREST FOR ALL THE MONEY SHE HAS BORROWED SIX MONTHS AFTER HER MARRIAGE TO BIMBO—
HE SAID IT WAS IN A BOOK IN HIS LIBRARY— CALLED THE OLD CURIOSITY SHOP—
HEAVEN HELP HIM—
IF HE'S FOOLING US—
AND HERE IT IS— SCOOGE HAD CUT A HOLE THROUGH THE LEAVES OF A BOOK— AND THERE IN A BRASS TUBE WAS THE PAPER—
IT WAS A FAIR EXCHANGE— HIS FREEDOM FOR THE PAPERS—
AH-HA!! SURE ENOUGH HERE WE ARE— "I, HENRIETTA ZANDER, HEREBY PROMISE TO PAY TO SAID, S.S. SCOOGE WITHIN SIX MONTHS NEXT SUCCEEDING THE DATE OF MY MARRIAGE THE SUM OF THE MONEY ADVANCED AT THIS TIME AND THE MONIES PAID ON SAID CHARGE ACCOUNTS AT THE RATE OF 40% ON THE AGGREGATE AMOUNT OF ALL MONIES ADVANCED BY S.S. SCOOGE UNDER THE TERMS OF THIS AGREEMENT— HENRIETTA ZANDER" GOOD!
WELL— THAT SPELLS INDEPENDENCE FOR ME— GETTING THAT PAPER IS JUST LIKE FALLING HEIR TO MILLIONS— MY FUTURE IS ASSURED— CARLOS— YOUR FORTUNE IS MADE—
THE PAPERS
STOKEY SMITH
Reg. U. S. Pat. Off.; Copyright, 1930, by The Chicago Tribune.

Baby Mine

WINNIE WINKLE, THE BREADWINNER — The Minute Man

AS I SAID BEFORE, MISS WINKLE, I AM A MAN OF ACTION AND FEW WORDS! LET'S GO SOMEPLACE FOR LUNCH AND TALK THIS MARRIAGE BUSINESS OVER!
B-BUT I HAVEN'T BEEN ABLE TO MAKE UP MY MIND; MR. GRESHAM!
FIRST WE'LL ORDER LUNCH AND THEN WE'LL DISCUSS OUR WEDDING! OH— WAITER!! I WANT SERVICE HERE AT ONCE!
YES SIR! COMING, SIR!
LET ME HAVE A MINUTE STEAK!
YES SIR— IN A MINUTE!
GOOD GRIEF! DO I HAVE TO WAIT THAT LONG?
JULY 12

SPORTS — The Washington Post. — SPORTS

WASHINGTON: SATURDAY, JULY 12, 1930.

HORTON SMITH ADDS ROUND OF 70 TO SET PACE IN OPEN;

ACES OF NATS' MOUND STAFF FACE TIGERS IN TWIN BILL

Pegler

ON a warm afternoon last year Jack Dempsey bounced aboard a train at Manhattan Transfer, bound for Chicago to hang out his shingle as a promoter of prize fights at the Old Coliseum. He was laughing. "That guy Cole," Mr. Dempsey giggled, "he wants his $40,000 back. Mr. Cole is a marvel. He ain't real, but his money is. He pays me forty grand for an option on my services as promoter for a big New York fight club. He was going to build a house bigger than the Garden. Jack Fugazy was supposed to get up the plans. He moved into Fugazy's office for a while and then he said, "This is a terrible dump for a big millionaire like me; people will think we're pikers if they ever see us in here." So he said, "Come, everybody; I'm going out and rent a big suite of offices in some big building."

"Well," Mr. Dempsey went on, easing out of his tweed jacket and ringing for a table, with rummy in his soul, "we all got in the elevator and went down to Broadway and this Cole begins yelling and clapping his hand for taxicabs. A big cab hauled up; there was only six of us so we could have piled in, but Cole kept on hollering for more cabs, until he had three jammed up in the traffic together. He said nobody ought to ride more than two in a cab if they were connected with big millionaires, so we divided up and took all three cabs and went up to the General Motors Building to rent a suite.

Millionaires Were His Playmates.

"The manager started with some little offices, but Cole kept on telling him to show us something expensive as he was a big fellow and a millionaire and connected with the du Ponts of Delaware. He is all the time saying how he played with millionaires as a boy and practically never knew anybody but millionaires, so when the manager of the building finally showed us a peek at some offices of somebody big, I think the president or something of the General Motors, Cole got all excited and yelled, 'This is what we want for our proposition! Can we get these offices?' The manager said we could get some like them, but they would cost about $30,000 a year for rent because they seemed to occupy a whole side of the building, but Cole said money was no object with him, and he said, 'I want our offices fixed up just like these, with the same kind of high-class furniture and rugs and carved wooden walls."

"The manager said, 'Well, it will cost about $60,000 to furnish the rooms and put in wooden panels like these,' and Cole got impatient and said, 'You didn't hear me ask anything about the price, did you?'

He's Just a Guy Out of a Book.

"That was only a couple of weeks back," Mr. Dempsey said.

He was now shuffling the cards.

"What are we playing for, a cent a point? And how about slams? Are we playing straight slams or do we want to unload cards as we get them?"

"Suit yourself," I said. "What about this Cole?"

"Oh, he's a guy of some book," Mr. Dempsey said. "He wasn't born. Somebody wrote him. Stick him and he'll bleed ink. A couple of weeks back he was renting a suite for $30,000 a year and $60,000 to furnish the rooms and then, day before yesterday, I got tired of waiting for him to get an arena for his club and the option was up on my services, so I said I was going to quit him and hustle some business myself. Then he began to yell for his 40 grand back because I didn't run any fights for him.

"So I said, 'You haven't got a fight club. You can't promote fights in the street.' Anyway, I said, business and the option was up so I'd have to get going. And that night strange guys began telephoning the hotel, threatening to take me for a ride if Cole didn't get his forty grand back. Afraid? What of? It was all legal. His option was up, I tell you. I was ready to make the matches if he had come up with an arena. But, thinking of how lawyers are and all, and not wanting to be stopped at Penn Station by some guy with a legal summons, I hopped into the tube and rode across the Jersey meadows to catch the train at the Transfer.

Never Saw Phony With So Much Money.

"I tell you," Mr. Dempsey said, "I never saw such a phony guy with so much real money. And the way he throws it around, it's a shame not to take it. I hope Fugazy gets a

Continued on Page 12, Column 8.

CROWDER, MARBERRY SEEK SIXTH STRAIGHT BOX VICTORIES TODAY

Manush, Hurt Found Slight, May Be in Nats' Line-Up.

Club Carries Brilliant Record Into West on Second Tour.

By FRANK H. YOUNG
(Staff Correspondent of The Post).

DETROIT, July 11.—The pace-setting Washington Ball Club opens its second Western invasion tomorrow with a double-header with Bucky Harris' Detroit Tigers, a team which the Nats have beaten in seven of their ten engagements to date.

Arriving here this morning, the Nats were greeted with the cheering news that Heinie Manush, injured in Boston, may possibly return to the line-up tomorrow and would play on Sunday for a certainty. Manush's injury, which was believed to be a strained muscle in his groin, was revealed as a minor wound in his leg, an old injury that had been reopened.

"General" Alvin Crowder and Fred Marberry are to draw the Washington pitching assignments and, judging from the manner in which both have been performing of late, the Nats have a fine chance of copping both games. Each of these flingers will be seeking his sixth successive victory.

Three double-headers are due on this swing around the Western part of the circuit, as two are listed against the Cleveland Indians, due to games which were rained out on the previous trip. These postponements appear to be a break for the Nationals in one respect, for their first invasion West netted but five triumphs in twelve starts, while the Washington baseball machine is now hitting on all cylinders.

Nats Have Won 20 of 24 Games Played.

Since returning home from their last jaunt through the "wild and wooly" Johnson's team has won 20 games of 24 played, including a streak of eight victories broken by a single loss, after which ten more successive wins were registered. Johnson has made but four changes in his starting pitchers over this period of more than three weeks, and in one of these cases the switch was made in the tenth inning merely to make way for a pinch hitter.

With the exception of Heinie Manush, who is nearly ready again, and Pitcher Adolph Liska, who reports that his sore salary wing will be normal in a day or so, the Nationals are ready for this trip. And, added to the fact that the men are physically fit, is the additional boon that all are chock full of confidence and have developed a winning spirit which should make them a mighty hard bunch to beat.

Pennant Hopes Now Rampant.

A week or so ago, pennant hopes with the Nats seemed to be regarded as one of those "secret sins," but all have come out in the open now, and to a man they admit that they and their team are good, and it will surprise many if they do not go out on the diamond and prove it. The Nationals were not taken seriously until they knocked off the Yankees so decisively just before leaving Washington. Now, it seems the whole baseball world has suddenly begun to sit up and take notice of them.

Although the Mackmen are right on the heels of Johnson's men, the latter seem to fear the Yankees more, believing that the Philadelphia pitching staff is too small to carry on successfully throughout the remainder of the season. Already Connie Mack has had to call on his regular starters frequently for relief roles, and, in time, this wears them out. And, should the Athletics get poor pitching, their batting power is

Continued on Page 11, Column 2.

Major League Statistics

AMERICAN LEAGUE.
STANDING OF THE TEAMS.

	Won	Lost	Pct.
WASHINGTON	52	26	.667
Philadelphia	54	29	.651
New York	45	33	.577
Cleveland	38	41	.488
Detroit	37	47	.440
St. Louis	32	49	.395
Chicago	30	46	.395
Boston	30	49	.380

YESTERDAY'S RESULTS.

Detroit, 11; Cleveland, 1.
Chicago, 5; St. Louis, 3.
(Only games scheduled.)

GAMES TODAY.

WASHINGTON at Detroit (two games).
Philadelphia at St. Louis.
New York at Chicago.
Boston at Cleveland.

NATIONAL LEAGUE.
STANDING OF THE TEAMS.

	Won	Lost	Pct.
Brooklyn	45	29	.608
Chicago	45	33	.577
New York	42	35	.545
St. Louis	40	36	.526
Boston	36	39	.480
Pittsburgh	35	41	.461
Cincinnati	32	43	.427
Philadelphia	27	46	.370

YESTERDAY'S RESULTS.

Pittsburgh, 6; St. Louis, 2.
Cincinnati, 5; Philadelphia, 3.
(Only games scheduled.)

GAMES TODAY.

Chicago at Boston.
Brooklyn at New York.
Cincinnati at Philadelphia.
St. Louis at Pittsburgh.

Brame Pitches Pirates To 6-2 Win Over Cards

Forbes Field, Pittsburgh, Pa., July 11 (A.P.).—Pittsburgh pounded three St. Louis pitchers for a 6 to 2 victory here this afternoon, gathering 16 hits.

Brame pitched shutout ball excepting the seventh, when a triple and two singles gave the Cardinals two runs.

Paul Waner had a perfect day at bat with four hits and a walk.

St. Louis.	AB	H	O	A
Douthit,cf	4	0	0	3
High,3b	4	2	0	3
Watkins,rf	4	0	1	0
Frisch,2b	3	0	2	6
Hafey,lf	4	0	0	0
Gelbert,ss	4	1	3	1
Orsatti,1b	4	3	10	2
Wilson,c	4	1	6	0
Hallahan,p	1	0	0	2
*Fisher	1	0	0	0
Haid,p	0	0	0	0
†Bot'ley	1	1	0	0
Lindsey,p	0	0	0	0
‡Mancuso	1	0	0	0
Totals	35	8	24	14

Pittsburgh.	AB	H	O	A
P.Waner,rf	4	4	5	0
L.Waner,cf	4	0	3	0
Brickell,cf	1	1	4	0
G'tham,2b	5	1	2	1
Com'sky,lf	5	1	2	0
Traynor,3b	4	2	1	1
Suhr,1b	4	2	7	0
Engle,ss	3	0	0	5
Hemsley,c	4	3	3	0
Brame,p	4	2	0	1
Totals	38	16	27	8

*Batted for Hallahan in fifth.
†Batted for Haid in seventh.
‡Batted for Lindsey in ninth.

St. Louis	0	0	0	0	0	0	2	0	0	—2
Pittsburgh	1	0	1	3	0	0	0	1	x	—6

Runs—P. Waner, Grantham, Suhr, Hemsley, Brame (2), Orsatti, Wilson. Errors—Engle, Watkins (2), Frisch, Wilson. Runs batted in—Comorosky, Traynor, Hemsley, P. Waner, Wilson, Douthit, Grantham. Two-base hits—High, P. Waner. Three-base hits—Comorosky, Orsatti (2). Stolen base—Suhr. Sacrifices—Frisch, Engle. Double play—Frisch to Gelbert to Orsatti. Left on bases—St. Louis, 7; Pittsburgh, 10. First base on balls—Off Lindsey, 1. Struck out—By Hallahan, 2; by Brame, 2; by Haid, 1. Hits—Off Hallahan, 10 in 4 innings; off Haid, 3 in 2 innings; off Lindsey, 3 in 2 innings. Passed ball—Wilson. Losing pitcher—Hallahan. Umpires—McGrew, Rigler and Jorda. Time of game—One hour 58 minutes.

Lucas Tight in Pinches As Reds Beat Phils, 5-3

Philadelphia, July 11 (A.P.).—Red Lucas pitched superbly in the tight places today and aided his own cause with a home run in the ninth inning to give the Cincinnati Reds a 5 to 3 victory over the Phillies in the opening game of their Eastern tour.

The Phillies had plenty of scoring chances but Lucas bore down each time he was in danger. Philadelphia scored twice in the first inning on three solid hits, a walk and a sacrifice, but they could not count again until the seventh when Davis put a home run into the left field bleachers

The Reds cashed in on every opportunity. They counted three times in the fourth on doubles by Walker and Heilmann and singles by Stripp and Ford, then broke the 3-3 deadlock in the eighth on singles by Swanson and Cuccinello. Both starting pitchers lasted to the end, Lucas giving eight hits, while the Reds collected eleven off Earl Collard.

Cincinnati.	AB	H	O	A
Walker,lf	5	2	4	0
Sw'nson,cf	4	1	3	0
Stripp,1b	4	2	6	0
C'nello,3b	4	2	1	1
Heilm'n,rf	4	1	5	1
Ford,2b	3	1	2	1
Du'cher,ss	4	1	3	3
Gooch,c	4	0	3	1
Lucas,p	4	1	0	1
Totals	36	11	27	8

Phila.	AB	H	O	A
Sothern,cf	5	1	1	0
O'Doul,lf	4	2	2	0
Klein,rf	2	0	1	0
Sherlock,2b	3	1	1	8
Whitney,3b	3	0	1	3
Hurst,1b	3	2	17	0
Theve'w,ss	4	0	3	2
Davis,c	4	1	1	1
Collard,p	3	1	0	3
*Sigman	1	0	0	0
Totals	32	8	27	17

*Batted for Collard in ninth.

Cincinnati	0	0	0	3	0	0	0	1	1	—5
Philadelphia	2	0	0	0	0	0	1	0	0	—3

Runs—Walker, Swanson, Stripp, Heilmann, Lucas, Sothern, O'Doul, Davis. Runs batted in—Whitney, Hurst, Stripp, Heilmann, Ford, Davis, Cuccinello, Lucas. Two-base hits—O'Doul, Walker, Heilmann. Home runs—Davis, Lucas. Sacrifices—Whitney, Sherlock. Double plays—Thevenow to Hurst, Sherlock to Thevenow. Left on bases—Cincinnati, 5; Philadelphia, 8. First base on balls—Off Lucas, 4; off Collard, 1. Struck out—By Lucas, 2; by Collard, 2. Balk—Lucas. Umpires—Magerkurth, Klem and Stark.

HEAVYWEIGHTS MATCHED.

Boston, July 11 (A.P.).—Paul Pantaleo, of Chicago, and Babe Hunt, husky heavyweight from Ponca City, Okla., today were matched for the ten-round feature bout of the Boston Garden's next outdoor boxing show at Braves Field on July 21.

Five Leading Hitters

AMERICAN LEAGUE.

	G.	AB.	R.	H.	Ave.
Simmons, Phila.	68	264	73	103	.390
RICE, WASH.	72	294	67	112	.381
Gehrig, N. Y.	78	287	67	109	.380
Cochrane, Phila.	66	229	52	86	.380
Dickey, N. Y.	57	198	33	74	.376

NATIONAL LEAGUE.

	G.	AB.	R.	H.	Ave.
O'Doul, Phila.	70	277	65	113	.408
Klein, Phila.	72	303	76	121	.399
Herman, Brooklyn	73	295	72	117	.397
P. Waner, Pitts.	68	269	51	106	.394
Stephenson, Chi.	61	209	37	82	.392

WEST MEN'S WEAR

DUNLAP
STRAW HATS
Reduced
$3.50
Were $7—$6—$5

STORE HOURS TODAY: 8 A. M. TO 1:00 P. M.

Sidney West, Inc.
14th & G Sts.
EUGENE C. GOTT—PRESIDENT

HAWKINS MOTORS
Sales Ford Service
1529 Fourteenth St. N.W.
Decatur 3320
Conveniently Located on Fourteenth Street

LEADING NATIONAL OPEN FIELD

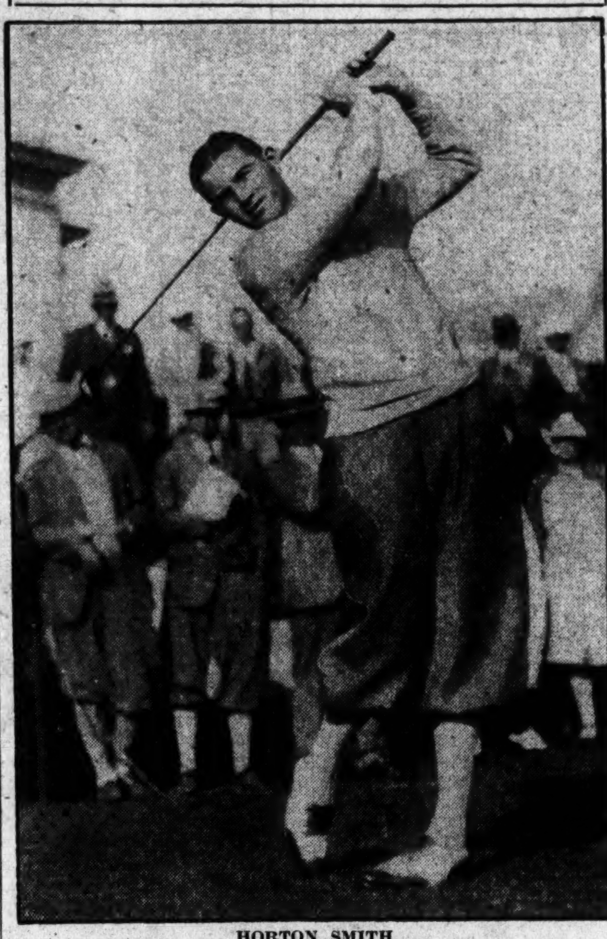

HORTON SMITH.

Caddy Positive of Victory For Jones in Today's Play

By DONOVAL DALE
(Caddy for Bobby Jones).
(As told to the Associated Press.)

INTERLACHEN, Minneapolis, Minn., July 11 (A.P.).—Bobby Jones ran into some tough breaks today and got a 73. Imagine calling a 73 a bad round. Most people would never stop talking if they made it—they make enough noise when they break a hundred.

Still, today's eighteen holes were the worst Jones has had since he came to Interlachen, including the practice rounds, when I carried his clubs, too. But Bobby—even if it is a 73—is entitled to a bad round. He'll make up for it Saturday. In fact, he will win—I feel as sure of that now as I did at the start.

Believes Bobby Will Smash Record.

Bobby shot the first nine in 34, two under par, but despite this good showing, better luck with his putter would have brought him even a lower score—probably a new first nine record, which I believe he will shoot before the tournament is over. His play up to the greens on the first half was about perfect—on the greens Old Lady Luck made faces. But 34 is nothing to kick about. Boy!

On the ninth Bobby came through with a shot that reminded me of skipping a rock down on the creek. Just when he was going to shoot his second over the lake somebody stepped up. Bobby turned back, then went up to shoot and he topped the ball somewhat and it hit the water with tremendous speed and skidded through the lily pads like nobody's business, landing up on the grass not far from the green. He used his spoon on this shot and he made the hole in four, one under par.

Again Uses 15 of 17 Clubs in Bag.

Again, Bobby used fifteen of his seventeen clubs today, and the same two got a rest, his No. 1 iron and the big niblick. Bobby had very little to say as he marched along. I don't understand how anybody can think easily with that gang watching. But he apparently isn't bothered and appeared ready to play more when he finished the eighteenth.

Bobby has been behind before—half of the tournament is yet to be played. I pitty Old Man Par for the rest of the way.

Chisox Trim Browns To Tie for Sixth Place

St. Louis, July 11 (A.P.).—The Chicago White Sox went into a tie for sixth place with St. Louis today by defeating the Browns, 5 to 3, behind steady pitching of Pat Caraway, who held the Browns to seven scattered blows.

Caraway was in danger only in the second inning, when the Browns bunched their blows to score three runs. Their efforts were powerless after that.

Chicago.	AB	H	O	A
Jeffries,3b	4	1	1	1
Mull'vy,ss.	5	1	0	3
R'nolds,rf.	4	1	5	0
Jolley,lf	4	1	2	0
Watw'd,cf.	4	3	3	0
Cissell,2b	4	2	3	4
Clancy,1b.	4	1	10	0
Tate,c	3	1	3	0
Caraway,p	3	0	0	3
Totals	35	11	27	11

St. Louis.	AB	H	O	A
McNeely,1b	3	1	10	1
O'R'rke,3b.	4	0	4	2
Goslin,lf	4	1	2	0
Kress,ss	4	1	3	5
Ferrell,c	3	0	2	0
Schulte,cf	4	1	3	0
Melillo,2b	4	2	2	3
Gullic,rf	4	1	0	0
Blaehol'r,p	1	0	1	1
Collins,p	0	0	0	0
*Hale	1	0	0	0
†Blue	1	0	0	0
Totals	33	7	27	12

*Batted for Blaeholder in seventh.
†Batted for Collins in ninth.

Chicago	1	2	0	0	0	0	2	0	0	—5
St. Louis	0	3	0	0	0	0	0	0	0	—3

Runs—Jeffries, Mulleavey, Clancy, Tate, Caraway, Kress, Ferrell, Schulte. Errors—Mulleavey, Kress. Runs batted in—Watwood, Caraway, Jeffries, Schulte (2), Gullic, Mulleavey, Reynolds. Two-base hits—Clancy, Schulte, Cissell. Three-base hit—Melillo. Home run—Jeffries. Stolen base—Goslin. Sacrifices—Tate, Blaeholder, Jeffries, Mulleavey. Double plays—Mulleavey to Cissell to Clancy; Blaeholder to O'Rourke; Melillo to Kress to McNeely. Left on bases—Chicago, 7; St. Louis, 6. First base on balls—Off Caraway, 2; off Blaeholder, 1. Struck out—By Caraway, 3; by Blaeholder, 1; by Collins, 1. Hits—Off Blaeholder, 10 in 7 innings; off Collins, 1 in 2 innings. Losing pitcher—Blaeholder. Umpires—Hildebrand and Ormsby. Time of game—1 hour and 48 minutes.

Tilden Gains Semifinals In Dutch Championships

Noordwijk-aan-Zee, Holland, July 11 (A.P.).—Bill Tilden entered the semifinals of the Dutch tennis championship today to the tune of his third love set victory in as many days. This time his luckless victim was Van der Feen, of Holland, who, like two of his countrymen before him, was unable to take a game from the American champion in three sets.

The other semifinalists in singles are Daniel Prenn, Germany; Hans Timmer, Holland; and Roderich Menzel, Czechoslovakia.

In the doubles semifinals, Tilden and Prenn defeated Menzel and Koopman, 6—2, 6—0, 6—0, their opponents for the title will be Timmer and Diemer Kool, of Holland.

LINDYS' DRILL TODAY.

The undefeated Charles A. Lindbergh Juniors will play the Ethos A.C. on Sunday at 2:30 o'clock on the Lindbergh Diamond. Johnny Owens will pitch for the Lindys. The Lindberghs will practice at 10 a. m. today.

Tigers Make 18 Hits To Trounce Indians

Detroit, July 11.—The Tigers went on a hitting spree today and whaled out eighteen safeties to win the series closer from Cleveland, 11 to 1.

Brown and Miller were the victims of the assault, while Waite Hoyt was holding the Tribesmen to seven safe bingles. The rampant Bengals hit Brown safely eight times in the first two innings, scoring three times in each.

Cleveland.	AB	H	O	A
J'mieson,lf	3	0	2	0
Porter,rf	4	0	2	0
Morgan,1b	4	0	10	0
Hodapp,2b.	4	0	4	3
Averill,cf	4	1	1	1
J.Sewell,3b	3	2	1	3
Myatt,c	4	1	2	3
Goldm'n,ss	4	3	2	5
Brown,p	1	0	0	0
Miller,p	3	0	0	1
Totals	34	7	24	16

Detroit.	AB	H	O	A
Johnson,rf.	5	3	4	0
Funk,cf	4	3	4	0
Gehrin'r,2b	4	3	3	3
Alexan'r,1b	4	1	3	0
Shevlin,1b.	1	0	2	0
McMa's,3b.	3	2	3	1
Rogell,3b	1	0	0	0
Stone,lf	5	3	6	0
Koenig,ss.	3	1	1	2
Hayworth,c	4	2	1	0
Hoyt,p	3	0	0	1
Totals	37	18	27	7

Cleveland	0	0	0	1	0	0	0	0	0	—1
Detroit	3	3	2	0	3	0	0	0	x	—11

Runs—Johnson (2), Funk, Gehringer (2), Alexander, McManus (2), Stone, Koenig, Hayworth, J. Sewell. Errors—Koenig, Goldman, Miller. Runs batted in—McManus, Stone (2), Gehringer, Alexadner (2), Johnson (2), Hoyt, Funk, Goldman. Three-base hits—Stone, Averill. Stolen bases—Gehringer, Hodapp. Sacrifices—Koenig, Hoyt. Double plays—Koenig to Gehringer to Alexander; Hodapp to Goldman to Morgan. Left on bases—Cleveland, 13; Detroit, 9. First base on balls—Off Hoyt, 7; off Miller, 4. Struck out—By Hoyt, 1. Hits—Off Brown, 8 in 2 innings; off Miller, 10 in 6 innings. Hit by pitched ball—By Miller (McManus). Losing pitcher—Brown.

Sir Thomas Lipton Suffers From Cold

London, July 11 (A.P.).—Sir Thomas Lipton, noted British trader and sportsman, has developed a slight cold and is staying indoors. There is "nothing serious," it was stated to inquirers this morning, but in view of his forthcoming visit to the United States for the America races he is not taking any risks.

Runs for the Week

AMERICAN LEAGUE.

	M.	T.	W.	T.	F.	Sa.	Su.	Tl.
Detroit	8	2	6	5	11	..	..	32
Cleveland	1	12	9	6	1	..	..	29
WASH'NG'N	8	6	6	7	x	..	..	27
St. Louis	6	6	5	7	3	..	..	27
Chicago	11	3	1	6	5	..	..	26
Philadelphia	..	9	6	9	..	..	..	24
New York	..	9	12	1	..	..	..	22
Boston	1	5	7	2	..	..	..	15

NATIONAL LEAGUE.

	M.	T.	W.	T.	F.	Sa.	Su.	Tl.
Philadelphia	12	8	5	9	3	..	..	37
New York	13	1	4	19	..	..	..	37
Pittsburgh	9	10	6	..	6	..	..	31
St. Louis	5	5	7	..	2	..	..	19
Brooklyn	2	1	14	..	..	..	..	17
Cincinnati	4	..	4	..	5	..	..	13
Boston	1	4	4	..	..	..	..	9
Chicago	2	..	3	..	..	..	..	5

YOUNG MISSOURIAN TOTALS 142 TO TOP JONES BY TWO STROKES; COOPER, LACEY TIE ATLANTAN

NATIONAL OPEN SCORES

(Associated Press.)

Horton Smith, New York, 72, 70—142.
*Bobby Jones, Atlanta, 71, 73—144.
Charles Lacey, Philadelphia, 74—70—144.
Harry Cooper, Chicago, 72—72—144.
MacDonald Smith, New York, 70, 75—145.
Wilfred Cox, Brooklyn, 71—75—146.
Tommy Armour, Detroit, 70—76—146.
Johnny Farrell, Mamaroneck, N. Y., 74—72—146.
Walter Hagen, New York, 72—75—147.
John Golden, Darien, Conn., 74—73—147.
Jack Forrester, Crodell, N. J., 73—75—148.
Craig Wood, New York, 73—75—148.
Bob Shave, Cleveland, 76—72—148.
Billy Burke, New York, 76, 72—148.
Charles Guest, Detroit, 76—73—149.
Eddie Williams, Cleveland, 73, 76—149.
Ed Dudley, Wilmington, Del., 74—75—149.
William Mehlhorn, Pensacola, Fla., 76—74—150.
Jim Barnes, New York, 74—76—150.
T. P. Perkins, New York, 76—74—150.
Leo Diegel, Agua Caliente, 75—75—150.
W. Kozak, Douglaston, N. Y., 74—76—150.
Joe Turnesa, Elmsford, N. Y., 73—78—151.
Willie MacFarlane, New York, 74—77—151.
J. E. Rogers, Denver, 72—79—151.
Francis Gallett, Milwaukee, 76—75—151.
Olin Dutra, Los Angeles, 73—79—152.
Al Watrous, Detroit, 79—73—152.
E. Koosis, Milford, Mich., 77, 75—152.
Willie Hunter, Los Angeles, 76, 76—152.
Peter O'Hara, Pittsburgh, 75—77—152.
Willie Klein, East Williston, N. Y., 75—77—152.
Geo. Christ, Rochester, N.Y., 75, 78—153.
Robert Crowley, Haverhill, Mass., 75—78—153.
George M. Smith, Chicago, 72—81—153.
Frank Walsh, Chicago, 75—78—153.
Francis Scheider, Dallas, 76—77—153.
J. P. Rouse, Chicago, 77—77—154.
Gene Sarazen, New York, 76—78—154.
*George Von Elm, Detroit, 80—74—154.
Ted Luther, Cory, Pa., 76—78—154.
Denny Shute, Worthington, Ohio, 76—78—154.
Al Heron, Reading, Pa., 76—78—154.
*Johnny Goodman, Omaha, 74—80—154.
Fred Morrison, Los Angeles, 78—76—154.
Tom Kaklets, Cuyahoga Falls, Ohio, 77—77—154.
Lester Bolstad, Minneapolis, 79—75—154.
Al Espinosa, Chicago, 76—78—154.
Jack Burke, Houston, 74—80—154.
Herman Barron, Port Chester, N. Y., 77—78—155.
Charles Hilgendorf, Detroit, 74—81—155.
Walter Bemish, Geneso, N. Y., 80, 75—155.
*Gus Novotny, Chicago, 77—78—155.
*George Voigt, New York, 76—79—155.
Jock Hendry, St. Paul, 77—78—155.
Tom Creavy, Long Lake, N. Y., 81—74—155.
Ralph Guldahl, Dallas, 80—75—155.
Telford Gibraski, Jackson, Ohio, 79—76—155.
*Donald K. Moe, Portland, Oreg., 75—81—156.
Arthur Ham, Detroit, 77—79—156.
Alex Ayton, Springfield, Ill., 76—80—156.
Ervin Ottman, Louisville, 73, 83—156.
Jim Foulis, Chicago, 78—78—156.
Emmett French, Southern Pines, N. C., 80—76—156.
*Chick Evans, Chicago, 81—75—156.
Bill Tinder, Anderson, Ind., 79—77—156.
Eddie Schultz, Troy, N. Y., 76—80—156.
Mortie Dutra, Long Beach, 76—80—156.
*Dick Martin, Chicago, 78—78—156.
George B. Smith, Moorestown, N. J., 79—78—157.
Ray Mangum, Dallas, Tex., 78—79—157.
Jack Thompson, Youngstown, Ohio, 78—79—157.
Ormond Beaupre, Detroit, 79—78—157.
Wilbur Gilbert, Topeka, Kans., 79—78—157.
James Kenney, Toledo, 80—77—157.
W. Glen Spencer, Baltimore, 83—75—158.
Jack Curley, Quincy, Mass., 78—80—158.
Wallie Chamberlain, Chicago, 78—80—158.
Dewey Longworth, Fort Worth, 76—82—158.
P. C. Hart, Wheeling, 80—78—158.
Tom Byrd, New York, 78—80—158.
Lloyd Gullickson, Cleveland, 80—78—158.
*Art Tverra, Minneapolis, 76—82—158.
Willie Kidd, Minneapolis, 77—81—158.
Clarence Hackeney, Atlantic City, 81—77—158.
Jim Thompson, Colorado Springs, 82—76—158.
Joe Kirkwood, Chicago, 78—80—158.
Bill Parker, Chicago, 78—81—159.
Al Houghton, Washington, 78—81—159.
Ed McElligott, Sioux Falls, S. Dak., 72—81—159.
Ray Peller, Ridgemont, N.Y., 82, 77—159.
A. B. Thorn, Washington, 82—77—159.
Jock Collins, Dayton, Ohio, 85—74—159.
Leonard Schmutte, Lima, 81—78—159.
Perry Del Vechio, Greensburg, Pa., 79—81—160.
William Leach, Philadelphia, 83—77—160.
Ralph Beach, Pikesville, Md., 81—79—160.
*Cyril J. H. Tolley, Great Britain, 80—80—160.
Joe Ezar, Los Angeles, 81—80—161.
Clarence Doser, Rochester, 79, 82—161.
Mel Shorey, Washington, 79—82—161.
*Harrison Johnston, St. Paul, 80—81—161.
*Don Armstrong, Aurora, Ill., 79—82—161.
Louis Chiapetta, Hartford, Conn., 83—78—161.
Joe Ford, Yonkers, N. Y., 82—79—161.
Rocco Rich, Larchmont, N. Y., 81—81—162.
Felix Serefin, Scranton, Pa., 79—83—162.
Francis Schwartz, St. Louis, 85—77—162.
M. B. Miller, Norwich, Conn., 82, 80—162.
Ben Coltrin, Oakland, Calif., 82—80—162.
Jules Blanton, Toledo, 79—84—163.
H. E. Walter, Gary, Ind., 83—80—163.
John Manion, St. Louis, 79—84—163.
Bunny Torpey, Kansas City, 81—82—163.
W. R. Lovekin, Minneapolis, 81—82—163.
Sid Harmon, Salt Lake City, 81—84—165.
Bob Randall, Elyria, Ohio, 82, 83—165.
Bud Clark, Sioux City, Iowa, 82—83—165.
Eddie Miller, Gadsden, Ala., 80, 85—165.
Jimmy Noonan, Gary, 83—82—165.
*Neil Ransick, Cincinnati, 80—86—166.
John Scheubel, Philadelphia, 82—85—167.
Andy Velican, Waynesburg, Pa., 82—85—167.
Dave Sutherland, St. Louis, 83—85—168.
Pat Circelli, Mount Vernon, N. Y., 82—86—168.
*Art Walker, Minneapolis, 87—81—168.
Vincent Eldred, Pittsburgh, 83, 86—169.
Robert Mair, Texarkana, 88—82—170.
Walter Kossman, Belleville, Ill., 88—82—170.
Ted Turner, North Adams, Mass., 87—83—170.
*J. Ramsey, Pittsburgh, 87, 84—171.
Chas. Koontz, Lincoln, Nebr., 80 (withdrew).
Jock Hutchinson, Chicago, 84—40 (withdrew).
Dow George, Minneapolis, 84 (withdrew).
Charley Hall, Birmingham, 93—42 (withdrew).
Henry Ciuci, Stratford, Conn., 83 (withdrew).
Joe Higgins, Erie, Pa., 86, withdrew.
George Sargent, Columbus, Ohio, 81 (withdrew).
Frank Rodia, Seattle, 81—40, withdrew.
Tom Vardon, St. Paul, 81 (withdrew).
*Chester Jones, Lawrence, Kans., 86—42, withdrew.
*Amateur.

U. S. OPEN CARDS

Par—										
Out	4	4	3	5	3	4	4	4	5	—36
In	4	5	5	3	4	4	4	3	4	—36—72
Horton Smith—										
Out	4	3	3	5	3	4	4	4	3	—33
In	5	4	4	3	5	4	4	4	4	—37—70—142
Jones—										
Out	5	4	3	4	2	4	4	4	4	—34
In	4	5	5	4	4	6	3	4	4	—39—73—144
Cooper—										
Out	4	4	4	4	3	4	4	4	4	—35
In	5	4	5	3	4	4	4	4	4	—37—72—144
Lacey—										
Out	5	5	4	4	3	4	4	3	4	—36
In	4	4	5	2	3	4	4	3	5	—34—70—144
Mac Smith—										
Out	6	4	3	4	3	5	4	4	4	—37
In	4	5	5	4	5	4	3	3	5	—38—75—145
Armour—										
Out	5	5	3	4	4	4	4	4	4	—37
In	4	4	5	4	6	5	4	3	4	—39—76—146
Farrell—										
Out	4	5	3	4	4	4	4	4	5	—37
In	4	4	4	3	5	4	4	4	3	—35—72—146
Cox—										
Out	4	5	4	4	3	5	3	4	4	—36
In	4	5	5	4	4	4	5	4	4	—39—75—146
Hagen—										
Out	5	3	3	5	3	5	3	4	4	—35
In	5	5	5	3	6	5	3	4	4	—40—75—147
Golden—										
Out	4	5	3	5	3	3	3	4	4	—34
In	4	5	5	3	5	4	5	4	4	—39—73—147
Burke—										
Out	4	5	3	5	2	4	4	4	4	—35
In	4	4	5	4	4	4	3	4	5	—37—72—148
Wood—										
Out	5	4	3	5	5	5	4	4	5	—40
In	4	5	5	3	4	4	3	2	5	—35—75—148
Shave—										
Out	4	5	3	5	3	4	4	5	5	—38
In	3	5	5	3	4	5	4	3	4	—34—72—148
Dudley—										
Out	4	4	4	5	4	4	4	5	4	—38
In	4	5	5	3	4	5	4	3	4	—37—75—149
Barnes—										
Out	5	4	2	6	3	5	4	4	5	—38
In	4	5	5	3	4	6	4	3	4	—38—76—150
Diegel—										
Out	6	4	2	4	3	4	4	5	3	—35
In	5	5	7	3	4	5	3	4	4	—40—75—150
Espinosa—										
Out	5	4	3	4	3	4	3	4	5	—35
In	4	5	5	3	6	6	4	4	6	—43—78—154
Sarazen—										
Out	4	4	2	5	4	4	4	4	5	—36
In	6	5	5	4	5	4	4	4	5	—42—78—154
Goodman—										
Out	5	5	3	4	4	5	4	7	4	—41
In	4	7	4	4	4	4	4	4	4	—39—80—154
Evans—										
Out	4	5	4	5	4	4	3	4	6	—39
In	4	4	5	3	5	4	4	3	4	—36—75—156

Atlantan Falters on Last Nine, Adding 73 to Total.

Open Battle Looms in 36-Hole Finals to Be Played Today.

Continued from Page 1.

was prevented by a tree from doing anything but playing out safely. The champ then pitched to the back edge of the green, came on weakly and missed a 4-foot putt as the climax to a wretched 6.

Bobby got a stroke back on the sixteenth, where he holed his longest putt of the day, nearly 25 feet, for a birdie 3, but he could not catch the flying Missourian on either of the remaining two holes.

Smith's two-stroke lead over the all-star field topped off a day that saw the three veteran favorites, MacDonald Smith, Tommy Armour and Walter Hagen, in quick succession, shoot away their chances for par scores or better on the tough nicoming nine.

Lacey, "Dark Horse," Ties Jones.

Jones, in second place, found himself in a tie with "Lighthorse" Harry Cooper, who duplicated his par 72 of the opening total for a 144 total and make the most serious gesture in the tournament since he tied with Armour in 1927, only to lose a play-off.

The tie for second place became three-cornered in sensational and dramatic fashion when the very last player in the entire field, Charles Lacey, 23-yera-old Englishman from the Pine Valley Club of the Philadelphia district, came home with a par-busting 70, equaling Horton Smith's low round of the day and giving him a two-day total of 144 to tie Jones and Cooper.

Lacey's finish was like a bolt out of the clear sky. It was wasted on the galleries, which had deserted the links in the belief that all the big shots of the day had been fired, but this unheralded performance came in just before 7 p. m., to inject himself unceremoniously into the very foremost rank. As a matter of fact, Lacey had a great chance to score 69 and take undisputed hold of the second place. He missed it by taking a 5 on the eighteenth, losing a shot in the rough after one of the most spectacular putting exhibitions of the tournament.

Holes Pair of Putts From 40 Feet.

There was mild interest in the overheated press shed when Lacey went out in even par 36. There was consternation and amazement for the experts when Lacey began clicking off birdies. He barely missed putts for a birdie at the tenth, and an eagle 3 at the eleventh. He then got home putts of 40 feet on two successive greens, the thirteenth and fourteenth, for birdies. He narrowly missed another 40-footer on the sixteenth and was only 10 feet from the pin with his drive to the 262-yard seventeenth, missing another good chance for a birdie.

Lacey has been in this country three years, coming over from London, but at Pine Valley he has had American baptism on one of the toughest courses in the country. This marks his first major American tournament appearance and he celebrated it today with as fine a round as the event has yet witnessed.

Mac Smith Fourth, Scoring 75.

Mac Smith, who had shared the first day's lead with Armour at 70, took 75 and occupied fourth place with a total of 145.

Armour and Hagen picked identical holes, the fourteenth and fifteenth, on which to stage sudden blow-ups and send their totals soaring. The Black Scot finished with 76 for a two-day total of 146. He found himself in a tie for fifth place with Wilfred (Wiffy) Cox, who had 71-75—146 and Johnny Farrell, the 1928 champ, who staged another fine come-back with a par 72, added to his opening 74 for another total of 146.

Hagen's 72-75—147 also involved another tie, with John Golden of Darien, Conn., stepping along to post 74-73—147 for his two-day's work.

There were a half dozen or so inside the 150 mark to indicate how keen the competition has been, with a total of 156 as the dividing line

Continued on Page 13, Column 3.

District Pros Out of Open As Cards Fail to Qualify

Special to The Washington Post.

INTERLACHEN COUNTRY CLUB, Minneapolis, Minn, July 11.—After fairly low scores on their first rounds yesterday had given Washington's entries a chance of qualifying for the 36 holes on championship play in the National Open Golf Tournament, poor second rounds dropped them from the list of contenders today and eliminated them from further competition.

Al Houghton, competing unattached, the first of these erring professionals, who had a 78 for his first eighteen holes, shot a round of 43—38—81 today to give him a 36 hole total of 78—81—159 that was three strokes too high to place him in the list of qualifiers who will continue the medal play.

Mel Shorey, of East Potomac Park, who had a 79 as the fruit of his first day's labor, shot a 44—38—82 today to give him a 36-hole mark of 79—82—161.

A. B. Thorn of Woodmont, with an 82 for his first eighteen holes, was the lowest scorer of the three today, keeping close enough to par to get a 39—38—77 that enabled him to tie Houghton with a halfway total of 82—77—159.

Houghton, who was accorded the best qualifying chance of the three indicated that he was in for a bad round as soon as he left the first tee. He took an extra stroke for a 5 on the first hole, and took another 5 on the par 4 second. The third and fourth he played in par, only to have his iron shot off the tee on the short fifth drop in a trap and require an explosion shot to the green and two putts for a 4, one over par.

Three putts on the sixth cost him another stroke when he took a 5, and the par 4 seventh spoiled his card with a 7 that was the result of a drive into the rough, 3 strokes escaping the traps and 3 putts. He played the eighth and ninth in par figures for a score of 43 at the turn.

Mel Shorey wrecked his round today when he floundered to an 8 on the par 4 sixth hole and was over par on four other of the first nine holes to score 44 for his first nine. Coming in he played the first six holes in par figures, then took 5's on the sixteenth and eighteenth, both par 4's. A par 3 on the seventeenth gave him a 38, 2 over par, for his second nine holes.

Thorn, with the best second round of the three, was over par on only two holes of the first nine, taking 2 extra strokes on the par 3 fifth and having a score of 39, 3 over par for his first nine holes. Coming in a birdie 4 on the twelfth, matched his extra stroke on the par 4 fourteenth, but another short par 3 hole, the seventeenth, gave him trouble when his drive failed to carry the green and forced him to take 5 strokes. The cards:

Par, out	4	4	3	5	3	4	4	4	5	—36
Par, in	4	5	5	3	4	4	4	3	4	—36—72
Houghton—										
Out	5	5	3	5	4	5	7	4	5	—43
In	4	5	4	5	4	3	3	5	5	—38—81—159
Shorey—										
Out	5	4	4	5	4	8	4	5	5	—44
In	4	5	5	3	4	4	5	3	5	—38—82—161
Thorn—										
Out	5	4	3	5	5	4	4	4	5	—39
In	4	5	4	3	5	4	4	5	4	—38—77—159

Daughter Gains Golf Title, Defeating Mother

White Sulphur Springs, W. Va., July 11 (A.P.).—Miss Fritzi Stifel, Wheeling, defeated her mother 4 and 2 today to win the West Virginia women's amateur golf championship.

Mrs. E. W. Stifel, also of Wheeling, put up a brave battle against her golfing daughter, who has been a national figure in tournament play, but Miss Stifel brought her prowess to bear on the incoming nine holes.

HAVE YOUR CAR
Repaired, Repainted or Retopped on our
TIME PAYMENT PLAN
YOUR CAR WASHED IN 15 MINUTES $1
SYSTEM AUTO LAUNDRIES, INC.
1227 R St. N.W.
Phone North 9417

SPECIAL PRICE
for your car in trade on a
"400" NASH
During the month of July your car taken as part or all of
DOWN PAYMENT
Drive to our salesroom or phone for used car buyer.
WALLACE MOTOR COMPANY
1709 L St. N.W.
Decatur 2280

GALLANT FOX PRIMED FOR $80,000 CLASSIC TODAY

Sande Pilots 3-Year-Old Champion

Field of 11 Includes 4 Doubtful Starters for Test.

Gallant Knight West Threat; 70,000 May See Contest.

By CHARLES W. DUNKLEY.

ARLINGTON PARK, Chicago, July 11 (A.P.).—Gallant Fox, America's greatest race horse since Man o' War, winner of five of the Nation's outstanding stake races this season, will go after the richest purse of the year, the $80,000 Arlington Classic at Arlington Park tomorrow afternoon.

The 3-year-old son of the French stallion Sir Galahad III—Marguerite, owned by William Woodward, New York bank president, will go to the post the most solidly backed favorite in years and his odds at the time the bugle sounds tomorrow may be as low as 20 cents to $1 in the mutuel wagering.

Opposed to the superhorse of 1930 which has won the Wood Memorial, the Preakness, the Kentucky Derby, the Belmont Stakes and the Dwyer Stakes, all within the last 60 days, will be a field of ten other 3-year-olds. Six of them are sure starters, but four are listed as doubtful.

Gallant Knight West's Hope.

Racing against Gallant Fox will be the West's most dangerous threat, Gallant Knight, which finished second to the Fox in the Kentucky Derby; Ned O, third-place horse at Churchill Downs; three crack fillies, Snowflake, Alcibiades and Dustemall, all regarded as the best of their age and sex in the country; High Foot, Flaming Dark Entry, Cesare and Maya.

The doubtful starters are Cesare, Maya, Flaming and Dark Entry.

Owner Woodward and Trainer "Sunny Jim" Fitzsimmons announced tonight that Gallant Fox, whether a winner or a loser tomorrow, would remain over to race in the cup event.

Regardless of the weight or track conditions, Earl Sande, who has ridden Gallant Fox in all his victorious engagements, believes his horse will triumph easily tomorrow.

If the weather is fair tomorrow, the greatest crowd which ever saw a horse race in Chicago will throng the majestic Arlington Park, now rated as one of America's finest racing plants. The guess on the attendance tonight is 50,000, with the possibilities that it may go to 60,000 or 70,000.

BAINBRIDGE ENTRIES.

(Associated Press.)

FIRST RACE—Six furlongs; purse, $700; claiming; for 3-year-olds and upward.
1 *Zest .... 113 | 7 *Ky. Colonel 107
1 *Blue Agate .. 107 | 8 *Chester 107
3 *Clap Rock ... 107 | 9 *Chr. Gl'gan. 113
4 *Roxy Seth ... 99 | 10 Nelson 110
5 Hailstorm .... 112 | 11 Boc Connor. 99
6 Bach. Prince. 110 | 12 *Chrysler .. 102
Also eligible—
13 Frostilla Girl 113 | 16 *Pr. Ronald. 112
14 *Miss Sourire 105 | 17 *Oberon 99
15 *Renbarg ... 107 | 18 Wega 102

SECOND RACE—Six furlongs; purse, $700; claiming; for 3-year-olds and upward.
1 *Champ De M. 107 | 7 Paddy Laherty 112
2 Queer Quill.. 107 | 8 *Angel Bright 94
3 *Not Guilty.. 102 | 9 Marg. Parker 108
4 *Royal Bells.. 94 | 10 Robina Seth.. 102
5 *Little Hattie 102 | 11 Turf King.. 102
6 *Cash Play... 110 | 12 *Shorty 107
Also eligible—
13 Thoka ...... 107 | 16 *Red Nan... 97
14 Billie March 102 | 17 *Hn. Sommers 107
15 *Broomoney .. 107 | 18 Brinkley 112

THIRD RACE—Six furlongs; purse, $700; claiming; for 3-year-olds and upward.
1 Eric the Red. 104 | 7 *John Speed. 113
2 *Buchon .... 107 | 8 *Black Alice. 108
3 Gold. Orient. 107 | 9 *Hades 99
4 *Miss Paradise 102 | 10 *Fallen Leaf. 108
5 *Traveller ... 107 | 11 *Thrace 110
6 *Well Turned. 105 | 12 *Grey March. 105
Also eligible—
13 Beau Aspin.. 107 | 16 Buck Harris. 113
14 Johnny Agee. 110 | 17 *Pealta 113
15 Mac Maxim. 112 | 18 *Balboa 107

FOURTH RACE—One and one-sixteenth miles; purse, $700; claiming; for 3-year-olds and upward.
1 Surgeon .... 105 | 7 *Fusileer ... 108
2 Lucky Drift. 106 | 8 *Dr. Charlie. 111
3 *Kingster ... 108 | 9 Stignatius ... 108
4 *Uncle Boot.. 111 | 10 Punkie 113
5 Gaineswood .. 111 | 11 *Miss Chiniquy 106
6 *Dunbeath ... 108 | 12 *Salvage 108
Also eligible—
13 *Circuit .... 103 | 15 Fair Lark.... 106
14 *Easy Money 111 |

FIFTH RACE—Six furlongs; purse, $2,000 added; the Bainbridge Inaugural handicap; for 3-year-olds and upward.
1 †General ..... 102 | 6 Nickelson 101
2 Sawdust ..... 100 | 7 §Hypoluxo ... 115
3 †Gold. Auburn 112 | 8 §Click 108
4 ‡False Pride. 113 | 9 Tyrol 102
5 Alto .... 103 | 10 †Bocaratone . 108
†Mrs. W. J. Potter entry.
‡W. J. Menfling entry.
§Black Dot Stable entry.

SIXTH RACE—One and one-sixteenth miles; purse, $700; for 3-year-olds and upward.
1 *Sesqui ..... 108 | 7 Hec 113
2 *Coquina .... 103 | 8 *H. Birthday 108
3 *Son Ami..... 111 | 9 Patti Louise. 103
4 *Don T....... 111 | 10 *Smacker 106
5 *Mas. Samover 103 | 11 Adam's Apple 116
6 *Bear Cry.... 103 | 12 Chairman 113
Also eligible—
13 *Sunset .... 108 | 14 *Pebbles Last 108

SEVENTH RACE—One and one-sixteenth miles; purse, $700; claiming; for 3-year-olds and upward.
1 *Sturdy Stella 103 | 7 Sprig 105
2 Rosa Cora.... 97 | 8 *Lafayette .. 111
3 Pessimistic .. 100 | 9 *Checkmate .. 111
4 *Sal Mahdi.. 103 | 10 Curtain Call. 97
5 South. Pal... 108 | 11 Lucky Man... 105
6 *Wentz ..... 111 | 12 Vag. King .. 113
Also eligible—
13 Infanta .... 111 | 15 Thun'struck. 105
14 *Parnell .... 108 |

EIGHTH RACE—One mile and 70 yards; purse, $800; claiming; for 3-year-olds and upward.
1 Dark Sabre... 103 | 7 Jasonette .. 111
2 *Lincoln Plaut 111 | 8 *Marabou ... 111
3 Hurstland ... 116 | 9 *Judas 111
4 Shasta Belle. 106 | 10 *My Davy... 106
5 *David L.... 111 | 11 *Baby Delhi.. 106
6 *Mary McClain 106 | 12 Nae Breeks... 116
*Apprentice allowance claimed.
Weather, clear; track, fast.

MAJESTICS PLAY NOLAN.

The Majestic Radio Baseball Team will again meet the Nolan Motor Co. Nine at 3 o'clock this afternoon on the South Ellipse.

PHOENIX PLAYS TOMORROW.

All Phoenix players are to meet at the clubhouse tomorrow afternoon at 1:30 p. m., at which time they will leave for Alexandria, where the Colonial A. C. Nine will be encountered.

D. C. Tennis Championship
Singles Finals
Today, 4 P. M.
Exhibition 3 P. M.
Edgemoor Club
Seats 50c

LOANS
HORNING
Diamonds—Watches—Jewelry
South End of Highway Bridge
On the Road to Alexandria
Rate of Interest 2% and 3%

Boots and Saddle's

(Reg. U. S. Patent Office.)

—Arlington Park Selections—

By J. B. SNODGRASS.

GALLANT FOX is picked to win the $80,000 Arlington Park feature today.

Eleven horses have been entered in the classic. The place seems to be a battle between Walter J. Salmon's Double Oaks winner, SNOW FLAKE, and GALLANT KNIGHT, with the chances favoring the filly for place, for she has shown a liking for a route. NED O won his first race in the West a few days ago, but that was on a muddy track, and the course is fast at this writing.

The race has aroused national interest, and Chicago will see today its largest racing crowd. The $10,000 bonus that GALLANT FOX will get if he wins the classic, will more than pay back the extra money, for his presence will draw many thousand dollars to Arlington Park that otherwise would not be attracted there.

FIRST RACE—A test at six furlongs. THAT'S IT should win, but will find PORTMANTEAU the contender. MAIDEN'S TRYST is another that is dangerous.

SECOND RACE—ESKIMO seems best in this race for 3-year-olds, with the fast PANSY WALKER as contender. COG-AIR is pretty sure to get in the money.

THIRD RACE—PANAZETTE, a fast H. P. Whitney filly, which won her first race in the West, should repeat in the third race, the Lassie Stakes, $5,000 added, and will defeat another sharp filly in Mrs. John D. Hertz's RISQUE. IN BETWEEN will be a close contender.

FOURTH RACE—GRACIOUS GIFT appears best in the fourth race, at one mile. CRYSTAL DOMINO won his last start, and may be very dangerous. EQUATION should show.

SIXTH RACE—PETEE WRACK, SUN BEAU and TORO, three foremost handicap horses, hook up in the sixth race at a mile and a furlong. PETEE WRACK is picked to win, but not with overconfidence, for he is not best on a fast track. SUN BEAU and TORO are well matched.

SEVENTH RACE—COMET may beat the platers in the seventh race. LOUISE WILSON and PRIDE are rated contenders.

ARLINGTON PARK, ILL., CHART, JULY 11, 1930.

(Associated Press.)

WEATHER, CLEAR. TRACK, FAST.

FIRST RACE—Five and one-half furlongs. Purse, $1,500; claiming. The Old Dominion. For 2-year-olds. Start good. Won easily; place, driving. Went to post at 2:16. Off at 2:20½. Winner, J. Lowenstein's b. f. (2), by Westy Hogan—Mabel G. Trained by owner. Value to winner, $1,050; second, $250; third, $150; fourth, $50. Time, 0:23 2-5, 0:48 2-5, 1:00 3-5, 1:07 3-5.

Horses	Wgt.	Post	St.	¼	½	Str.	Fin.	Jockeys	Straight
DORIS JEAN	103	13	5	2½	2^{2}	1^{nk}	1^{2}	Marcum	*$23.76
SOARER	110	2	2	1^{2}	1½	2^{2}	2^{1}	Steffen	8.81
DRY DOCK	109	9	1	4^{1}	4½	3^{1}	3^{1}½	Morrison	4.44
WATER PORT	110	3	9	11^{3}	11^{3}	10^{3}	4½	Ambrose	1.96
MOUTH PIECE	110	7	3	3½	3½	4^{1}	5^{1}	Shropshire	165.32
TRYOR	110	14	4	7^{1}½	6^{1}	5^{4}	6^{2}	Meyer	16.37
BUG HUNTER	111	5	10	10^{4}	10^{1}	7^{1}	7½	Smith	6.30
BONNIE BETTY	107	10	12	9^{1}	9^{2}	9^{1}½	8^{1}	Warden	196.67
VALEDICTORY	111	12	7	6½	5^{3}	6^{1}	9^{4}	Leyland	8.10
DAMOCLES	115	11	11	8^{1}	8½	8^{h}	10^{4}	Watters	*
OLD TUCK	111	8	14	13^{1}½	12^{4}	12^{3}	11½	Deperini	*
JULIA	106	1	12	14	13^{1}	13^{3}	12^{2}	Lennie	*
SATIN MASK	106½	6	6	5^{1}	7^{1}½	11^{1}	13½	Keiser	*
MISS KEATON	108	4	8	12½	14	14	14	Laidley	10.06

* Field.

Two-dollar mutuels paid—DORIS JEAN, $49.52, $18.38, $7.86; SOARER, $12.50, $7.66; DRY DOCK, $4.52.

DORIS JEAN began well from outer position and, having good speed, forced the pace to the stretch turn then, coming strongly under hard urging, wore down SOARER and drew away in last seventy yards. SOARER took command at the start and opened up a safe lead to around the stretch turn and began to tire, but held on well in final issue to save the place. DRY DOCK was a factor on the outside, always close up to the pace and, continuing gamely under pressure, held his position safe. WATER PORT, shuffled back at start, came far back and closed immense gap. He probably was best. MOUTH PIECE tired.

SECOND RACE—About two miles. Purse, $2,000; claiming. The Blue Ridge Steeplechase. For 3-year-olds and upward. Start bad. Won easily; place, same. Went to post at 2:47. Off at 2:49½. Winner, H. B. Strassburger's b. g. (8), by Hollister—Foreboro. Trained by L. Tauber. Value to winner, $1,400; second, $350; third, $175; fourth, $75. Time, 4:07.

Horses	Wgt.	Post	St.	4	8	12	Str.	Fin.	Jockeys	Straight
THE ACE II	154	5	5	5^{4}	2^{2}	2^{3}	1^{3}	1^{4}	Donoghue	$5.73
BOLD KNIGHT	142	4	1	2½	3^{2}	4^{2}	2^{3}	2^{4}	Parke	1.26
BROWN STOUT	144	1	2	1^{4}	1^{2}	1^{2}	3^{3}	3^{4}	Harraway	†6.57
ASTRONOMY	137	3	3	4^{2}	5^{20}	3½	4^{12}	4^{25}	Fewell	†
MYRTHUS	139	6	4	3^{1}	4^{4}	5^{30}	5	5	Fitzpatrick	‡27.56
BANK RAIDER	136	8	7	7	7	6	Lost rider		Wallace	‡
NORMANA	134	7	6	6^{3}	6^{30}	Refused			Murdock	96.91
AUTUMN BELLS	153	2	8	Bolted					Simpson	2.30

† Mrs. F. Ambrose Clark entry. ‡ L. H. Armour entry.

Two-dollar mutuels paid—THE ACE II, $13.46, $4.32, $3.50; BOLD KNIGHT, $3.36, $2.88; BROWN STOUT, $2.48.

THE ACE II, well handled, and jumping fairly well, moved up to leaders fast after going half the route and, gaining on BROWN STOUT fast at the tenth fence, challenged and took the lead at the final turn of field and kept BOLD KNIGHT safe in stretch. BOLD KNIGHT only jumped fairly well, but was restrained to the final quarter and came around final turn fast and over the last fence threatened THE ACE II, but was held safe by winner. BROWN STOUT jumped well and displayed good speed to the tenth fence, where he made bobble and tired thereafter. ASTRONOMY showed a good effort.

THIRD RACE—Five and one-half furlongs. Purse, $1,600; allowances. The City of New York. For 2-year-olds. Start good. Won easily; place, driving. Went to post at 3:21½. Off at 3:25½. Winner, Mrs. J. D. Hertz's b. c. (2), by Luke McLuke—Inbound. Trained by W. Knapp. Value to winner, $1,150; second, $250; third, $150; fourth, $50. Time, 0:23 2-5, 0:47 2-5, 1:00 2-5, 1:07.

Horses	Wgt.	Post	St.	¼	½	Str.	Fin.	Jockeys	Straight
OUTBOUND	108	1	1	2^{2}	1½	1^{3}	1^{1}½	Steffen	$2.82
CHARMER	110	7	5	3^{1}	3^{2}	2^{1}	2^{2}	Shropshire	†1.10
HYMAN	110	5	6	6½	6^{1}½	5^{1}	3^{1}	Keiser	†
PITTSBURGHER	109	2	2	5½	5½	4^{nk}	4½	Leyland	21.61
KNIGHT'S CALL	106	4	8	8	7^{2}	6^{2}	5^{2}	Smith	39.50
CIVOLLAG	108½	3	4	7^{1}½	8	8	6^{3}	Redding	44.85
DON ALVARO	108	6	3	1^{nk}	2^{1}	3½	7^{1}½	Meyer	3.63
OUR DOCTOR	108	8	7	4^{2}	4^{1}½	7^{3}	8	Riley	35.27

† Rancocas Stable entry.

Two-dollar mutuels paid—OUTBOUND, $7.64, $2.82, $2.72; CHARMER, $2.28, $2.50; HYMAN, $2.50.

OUTBOUND, favored by inner position, had big saving of ground, began fast and forced the pace of DON ALVARO to the far turn, raced latter into defeat reaching stretch turn, took the lead, drew away strongly and easily kept CHARMER safe. CHARMER, always close up in pursuit of leaders, did not show his speed until OUTBOUND was gaining fast, then gradually wore down the winner. HYMAN, outrun first half mile, came fast in final quarter and closed a big gap. PITTSBURGHER, also outrun early, got through on inside in the stretch. KNIGHT'S CALL began slow, but finished strong.

FOURTH RACE—One mile (from chute). Purse, $1,500; allowances. The Eleanor Bolling. For maiden 3-year-olds and upward. Start good. Won driving; place, same. Went to post at 3:53. Off at 3:55½. Winner, O. W. Lehmann's b. g. (3), by Sidoral—Chesney. Trained by W. Pinch. Value to winner, $1,050; second, $250; third, $150; fourth, $50. Time, 0:23 3-5, 0:47 4-5, 1:14, 1:41 1-5.

Horses	Wgt.	Post	St.	¼	½	¾	Str.	Fin.	Jockeys	Straight
STOP GAP	107	5	1	1^{hd}	1½	1½	1½	1^{ns}	Steffen	$15.22
WHO WIN	113	4	8	9^{1}	9^{1}½	5^{1}	2^{h}	2^{1}½	Mooney	9.72
TENNESSEEAN	110	8	14	13^{1}	8^{h}	7^{3}	6^{3}	3^{3}	Laidley	6.11
DIODORO	110	7	3	4^{2}	4^{2}	3½	3^{1}	4^{h}	Smith	16.58
FERN F.	105	12	13	14^{1}	12^{h}	10^{3}	7½	5½	Riley	22.70
DARK MAGNE	113	6	2	2^{1}	2^{1}½	2^{3}	4^{1}	6^{1}	Schaefer	6.54
CEZARION	115	2	10	8^{h}	6^{h}	6½	6^{1}	7^{4}	Inzelone	2.08
MOLERITO	115	1	5	3^{1}	3^{nk}	4^{1}½	8^{h}	8^{4}	Finnerty	8.54
SQUABBLER	115	3	6	6½	5½	9^{1}	9^{3}	9^{4}	Fronk	*9.73
BLANTON	110	13	15	15	13^{1}½	8^{1}½	10^{3}	10^{3}	Ambrose	*
BROWN ERIN	110	11	11	10^{3}	11^{1}	13^{4}	13^{2}	11½	Meyer	*
LADY COVENTRY	105	14	12	11^{h}	14^{3}	14^{4}	14^{3}	12^{h}	Pichon	*
JOHN R.	110	10	4	5^{1}	10^{1}	12^{2}	12^{1}	13^{4}	Deperini	48.06
LAUGHING LAURA	105	9	9	7^{1}	7^{1}	11^{1}	11^{2}	14^{3}	Lennie	*
JAGUAR	110	15	7	9^{h}	15	15	15	15	Redding	*

* Field.

Two-dollar mutuels paid—STOP GAP, $32.44, $12.26, $8.64; WHO WIN, $11.16, $6.32; TENNESSEEAN, $5.02.

STOP GAP broke fast and went into command at once, set a good pace throughout while saving much ground, began tiring at last furlong and was momentarily headed by WHO WIN a sixteenth away, but came again, outfinishing WHO WIN in final strides. WHO WIN, far back the first half-mile, gained rapidly on outside thereafter and, coming fast in the stretch, impeded DIODORO, challenged and headed STOP GAP, but weakened in final strides. TENNESSEEAN, off slowly and far back in early stages, closed an immense gap and nearly wore down the first two. DIODORO was forced wide when going strongly an eighth away, was sharply knocked back by WHO WIN. DARK MAGNE tired after three-quarters. CEZARION never threatened.

FIFTH RACE—One and one-quarter miles. Purse, $2,000. The Admiral Richard Byrd Handicap. For 3-year-olds and upward. Start good. Won easily; place, driving. Went to post at 4:22½. Off at 4:22½. Winner, Jack Howard's b. c. (4), by The Porter—Dream of Allah. Trained by owner. Value to winner, $1,400; second, $350; third, $175; fourth, $75. Time, 0:24, 0:48 2-5, 1:14, 1:39, 2:04 3-5.

Horses	Wgt.	Post	St.	¼	½	¾	Str.	Fin.	Jockeys	Straight
ISLAM	106	2	4	4^{1}	4^{h}	5^{3}	1^{1}½	1^{4}	Pichon	$4.89
STARS AND BARS	114	6	3	3^{4}	3^{1}	1^{h}	2^{3}	2^{nk}	Redding	3.23
DEVON	100	5	5	5^{1}	5½	4^{1}	3^{4}	3^{3}	Riley	12.21
FAIR BALL	115	1	2	2^{h}	2^{nk}	3^{h}	5^{4}	4½	Steffen	1.33
PLUMBAGO	103	3	1	1^{1}	1^{2}	2^{2}	4^{1}	5^{3}	Marcum	13.65
MACEDON	106	4	6	6	6	6	6	6	Smith	9.97

Two-dollar mutuels paid—ISLAM, $11.78, $5.26, $4.02; STARS AND BARS, $5.22, $3.38; DEVON, $4.50.

ISLAM, racing restrained for the first six furlongs, responded well when called upon and, coming fast on outside around the stretch turn, quickly got to STARS AND BARS, wore him down reaching the last eighth and drew out strongly near the end. STARS AND BARS showed speed all the way, made his move and elected to take the lead from PLUMBAGO entering the stretch, continued well, but was no match for the winner. DEVON, held to stretch, closed fast on outside and finished strongly. FAIR BALL displayed early speed, but tired in stretch. PLUMBAGO set early pace under sufferance and retired after three-quarters.

SIXTH RACE—Seven furlongs (from chute). Purse, $1,500; claiming. The Hampton Roads. For 3-year-olds and upward. Start bad. Won driving; place, same. Went to post at 4:51. Off at 4:53. Winner, Reuter Stable's blk. g. (5), by American Ace—Delico. Trained by P. Reuter. Value to winner, $1,050; second, $250; third, $150; fourth, $50. Time, 0:23 3-5, 0:47 4-5, 1:13 2-5, 1:26 2-5.

Horses	Wgt.	Post	St.	¼	½	¾	Str.	Fin.	Jockeys	Straight
BLACK FLIER	116	4	5	3^{1}	1^{1}	1^{1}½	1^{1}	1^{1}	Watters	$5.19
BIG CHIEF	118	5	10	6^{h}	3^{1}	2½	2½	2^{1}	Fronk	*11.48
GOLD MINT	115	2	12	10^{1}	8^{1}	4^{h}	3^{1}½	3^{ns}	Riley	4.24
SALONA	120	11	11	5½	4^{1}	4^{4}	4^{3}	4^{4}	Deperini	7.34
DESTINY BAY	101	9	4	2^{nk}	2½	3½	5½	5½	Marcum	5.39
TOMMY LAD	111	12	3	8^{1}	7^{2}	7^{1}	6^{1}	6^{2}	McLaughlin	29.67
GREY GULL	107½	1	9	12^{2}	11½	10^{3}	8^{2}	7^{1}	Laidley	*
SOLUS	106	6	6	7^{h}	8^{1}	8^{h}	7½	8^{4}	Richard	75.79
GOVERNOR PRATT	115	10	1	4^{1}	5^{h}	6½	10^{3}	9^{h}	Lennie	10.72
SENATOR SETH	111	3	8	9^{h}	10^{2}	11^{4}	9½	10^{4}	Day	*
SCOTLAND	116	14	14	14	13½	13^{3}	13^{4}	11^{3}	Redding	4.51
MIGHTY CUTE	110	7	7	11½	12^{4}	12^{3}	12^{1}	12^{4}	Shropshire	*
FLORIDA GOLD	116	13	13	13^{4}	14	14	14	13	Leyland	19.40
HAMILTON	115	8	2	1^{h}	9^{1}	9^{2}	11^{h}	Pulled	Finnerty	*

* Field.

Two-dollar mutuels paid—BLACK FLIER, $12.38, $5.72, $3.94; BIG CHIEF, $8.00, $4.54; GOLD MINT, $4.18.

BLACK FLIER made fast move reaching the far turn from close-up position, heading DESTINY BAY into lead and, continuing well, held BIG CHIEF safe in long drive. BIG CHIEF closed a gap, reached contention entering stretch, challenged strongly, but could not overtake the winner, but held GOLD MINT safe. GOLD MINT came from far back, got through on inside in stretch and made a strong finish. SALONA lost ground racing wide, but showed a good effort.

SEVENTH RACE—One mile (from chute). Purse, $1,500; claiming. The Old Point Comfort. For 3-year-olds and upward. Start good. Won driving; place, same. Went to post at 5:21. Off at 5:24. Winner, Steele and Howard's br. c. (3), by Jim Gaffney—Little Black. Trained by Jack Howard. Value to winner, $1,050; second, $250; third, $150; fourth, $50. Time, 0:23, 0:47 2-5, 1:13, 1:39 4-5.

Horses	Wgt.	Post	St.	¼	½	¾	Str.	Fin.	Jockeys	Straight
MIKE CAREY	107	10	5	2½	1^{2}	1^{1}	1^{4}	1½	Pichon	$4.40
MY SCOOP	110	9	10	11½	9^{1}	8^{3}	3^{h}	2^{4}	Watters	2.44
LOCKET	103	1	3	3^{2}	3½	3^{1}	4^{2}	3^{2}	May	31.77
SHADY REST	110	7	8	8^{h}	8^{1}	5½	6^{3}	4½	Depeso	8.32
PAGAN LADDIE	115	2	2	1^{1}	2^{1}	2^{1}	2½	5^{h}	Bollero	27.08
PORT GAR	97	8	4	4^{2}	4½	4^{4}	5^{2}	6^{h}	Tinker	2.66
JOHN T. D.	110	3	12	9^{3}	10^{2}	9^{2}	7^{4}	7^{10}	Richard	58.09
RUTH LONG	99	11	6	5^{h}	5½	7^{h}	8½	8½	Day	*23.08
AFTERGLOW	115	4	13	13^{4}	11^{h}	11^{1}	9^{1}	9^{1}	Serio	19.65
CORRINE D.	97	12	9	12^{2}	13^{4}	12^{4}	10^{1}	10^{1}	O'Hara	*
PAT FIELD	110	6	14	14	14	13^{1}	12^{h}	11½	McLaughlin	*
BLEWAWAY	105	14	1	6^{h}	6^{1}	6^{h}	11^{1}	12^{3}	Riley	23.37
KING KELLY	110	5	7	7^{h}	7½	10½	13^{4}	13^{10}	Leyland	*
SHANNON ROSE	102	13	11	10^{1}	12^{h}	14	14	14	Marcum	*

* Field.

Two-dollar mutuels paid—MIKE CAREY, $10.80, $5.10, $4.72; MY SCOOP, $4.42, $3.70; LOCKET, $13.32.

MIKE CAREY broke forwardly quickly, raced into contention on outside and, after setting early pace, opened up a safe lead which he held to the stretch, tired in home run, but kept MY SCOOP safe. MY SCOOP began slowly, was badly outrun first six furlongs, closed a wide gap in last quarter and, finishing fast, was wearing down winner. LOCKET kept close up with leaders on inside and held on well to end. SHADY REST closed some ground. PAGAN LADDIE had early speed, held on well to the stretch after being headed, but faltered in the final sixteenth.

EIGHTH RACE—One and one-eighth miles. Purse, $1,500; claiming. The Virginia. For 3-year-olds and upward. Start good. Won handily; place, driving. Went to post at 5:52. Off at 5:53½. Winner, J. V. Stewart's ch. m. (5), by Sir Martin—Flying Colors. Trained by C. H. Trotter. Value to winner, $1,050; second, $250; third, $150; fourth, $50. Time, 0:24, 0:48, 1:14, 1:40, 1:53.

Horses	Wgt.	Post	St.	¼	½	¾	Str.	Fin.	Jockeys	Straight
SPECTACULAR	110	5	6	5^{4}	5^{3}	2^{3}	2^{4}	1¾	Finnerty	$2.76
MORSNUFF	110	8	4	4^{h}	3½	1^{2}	1^{1}	2^{1}	Ambrose	5.26
COME ON	110	1	3	3^{2}	4^{1}	5^{3}	3^{4}	3^{1}	Laidley	9.20
MALICIOUS	102	7	5	7^{2}	8	8	4^{h}	4^{nk}	Marcum	13.42
LADDIE	115	4	8	8	7^{2}	6½	5^{3}	5^{4}	Leyland	45.82
SUNNY SAINT	113	3	7	6^{h}	6^{h}	7^{h}	6^{2}	6^{3}	Froggate	1.86
STICK AROUND	110	2	1	1^{h}	2^{1}½	3^{nk}	7^{3}	7^{3}	Richard	11.78
SANDY SHORE	115	6	2	2^{2}	1^{h}	4^{h}	8	8	Meyer	33.41

Two-dollar mutuels paid—SPECTACULAR, $7.52, $5.02, $4.04; MORSNUFF, $6.96, $4.84; COME ON, $5.04.

SPECTACULAR raced in first half-mile, went to outside at the far turn, made a strong rush entering the stretch, disposed of STICK AROUND and steadily wearing down MORSNUFF, overtook and outfinished latter in the final drive. MORSNUFF, never far out of it, began his rush approaching the stretch turn and drew into a winning lead, but weakened in the final furlong and could not withstand the winner at the end. COME ON, a factor on the inside, came strong after appearing beaten entering stretch. MALICIOUS was outrun.

ARLINGTON PARK ENTRIES.

(Associated Press.)

FIRST RACE—Six furlongs; purse, $1,500; claiming; for 3-year-olds and upward.
1 *Erin Queen...107 | 8 Make Haste....110
2 *Amyvale ....107 | 9 Joy Rock 112
3 Maiden's Tryst.107 | 10 Sir Argo 107
4 *Portmanteau .110 | 11 *Crofton 109
5 Dabster ....107 | 12 Guide Right....112
6 *Brother Rank..102 | 13 Silver Scepter..112
7 Romany Baw.....115 | 14 Prince Pan....112
Also eligible—
15 *Juggler ......107 | 18 *——— 97
16 Cady Hill ......— | 19 *That's It 107
17 Blaze the Trail.107 | 20 *Scot's Grey....107

SECOND RACE—Six furlongs; purse, $1,600; the Nip and Tuck; allowances; for 3-year-olds and upward.
1 Greenock ......110 | 6 †Conclave 97
2 Cog Air ....105 | 7 Eskimo 113
3 Hot Shot ......108 | 8 Uncle Luther...105
4 Jack Crain ....102 | 9 †Hilaria 95
5 Pansy Walker..103 | 10 Angry 100
†W. R. Coe entry.

THIRD RACE—Six furlongs; purse, $5,000 added; the Lassie stakes; for 2-year-old fillies.
1 †Zaila ....115 | 7 Risque 117
2 Canfli ....113 | 8 Kamalli 113
3 *Beautiful Doll.113 | 9 Banner Miss....110
4 ‡In Between....115 | 10 Freshet 110
5 ‡Outburst .....113 | 11 Panasette 113
6 †Glidelia ......113 | 12 In Haste 115
†Rancocas Stable entry.
‡E. B. McLean entry.

FOURTH RACE—One mile (out of chute); purse, $1,500; claiming; for 3-year-olds and upward.
1 *Chariot ....97 | 5 Gracious Gift...113
2 *Hat Broom.....102 | 6 Crystal Domino.108
3 Vesta ....107 | 7 *Equation 106
4 *Fran. Milward. 98 | 8 *Taddywawa 98

FIFTH RACE—One and one-quarter miles; purse, $70,000 added; the Classic; for 3-year-olds.
1 ‡Flaming ......119 | 7 †Dark Entry....121
2 Ned O. ....121 | 8 Gallant Knight.123
3 †Alcibiades ....116 | 9 §Cesare 121
4 High Foot .....121 | 10 §Maya 121
5 ‡Gallant Fox...126 | 11 Dustemall 116
6 Snowflake ......118 |
†H. P. Headley entry.
‡Belair Stud and Wheatley Stable entry.
§W. R. Coe entry.

SIXTH RACE—One and one-eighth miles; purse, $2,000; the Great Western; allowances; for 3-year-olds and upward.
1 Cesare ....102 | 5 Toro 117
2 Galahad ....108 | 6 Sun Beau 117
3 Petee Wrack....112 | 7 Paul Bunyan ...110
4 Brown Wisdom.110 |

SEVENTH RACE—One and one-half miles; purse, $1,500; claiming; for 4-year-olds and upward.
1 *Gay Lothario..102 | 8 Royal Charge..109
2 *Pride ....97 | 9 *Ray Ruddy...102
3 Comet ....107 | 10 *Nancy Seth....97
4 *Otilia ....102 | 11 *Louise Wilson. 97
5 *Rock Hawk ...102 | 12 Our Pal 107
6 Gormond ....112 | 13 Miss Maryland.102
7 Paddy ....102 |
*Apprentice allowance claimed.
Weather, clear; track, fast.

LATONIA RESULTS.

FIRST—Five and one-half furlongs; purse, $1,200; allowances; for 2-year-old maidens.
Thistle Billy, 115 (H. Fisher) 4.68 3.20 3.08
Witch Way, 115 (C. McCrosson) 4.58 3.90
Lady Lindsay, 115 (G. Williams) 4.70
Gradiset, Clipsetta, *Bela Basil, Beautiful One, Ridgeview, *Prediction, Sleepy Alice, *Sporting Miss, Jotiva also ran. Time, 1:09 2-5.
*Field.

SECOND—Six furlongs; purse, $1,200; claiming; for 3-year-olds and upward.
Estin, 115 (H. Fisher) 4.90 3.02 2.62
Cherokee Girl, 105 (C. Sanders) 9.80 6.02
Watch On, 115 (P. Groos) 6.46
Sandy Hatch, Night Cry, *Pallady, Black Imp, Purple Light, *Super Toy, Take Off, *Lemnos, Red Grange also ran. Time, 1:15.
*Field.

THIRD—Five and one-half furlongs; purse, $1,200; claiming; for 2-year-olds.
Ann Clay, 107 (C. Callahan) 5.20 3.74 3.12
High Fruit, 112 (C. McCrossen) 4.60 3.78
Cousin Doll, 106 (R. Yelton) 6.40
Blinkie Boy, Gentle Maid, *Fast Ormont, Cackle, Nimble, Jimmie L., *Running Water, *My Jess, Jayee also ran. Time, 1:10.
*Field.

FOURTH—Six furlongs; purse, $1,200; claiming; for 3-year-olds and upward.
Miss Lee, 113 (R. Yelton).. 14.06 6.42 3.30
Simon Kenton, 110 (R. Reeves).. 4.98 2.84
Participate, 115 (L. Jones) 2.54
Phenomena, My Last Money, Jennifer, Kingsport, Princess Carolyn, *Tommy, *Libia, Wild Olive, Lady Witt also ran. Time, 1:15 3-5.
*Field.

FIFTH—Mile and one-sixteenth; purse, $1,200; claiming; for 3-year-olds and upward.
Mrs. Foster, 102 (M. Rose).. 5.90 3.66 2.50
Broad Axe, 112 (S. Trenchard).. 5.80 3.22
Thistle Star, 109 (R. Reeves) 2.70
Full measure, Myth, Sweeping Willow, Disturb also ran. Time, 1:49.

SIXTH — Mile and one-eighth; purse, $1,200; claiming; for 4-year-olds and upward.
Port o' Play, 110 (L. Jones) 14.28 4.44 3.46
Banset, 109 (O. Potts) 3.10 2.40
Veneguela, 113 (P. Groos) 3.88
Celidon, Widely Known, Penarc, Florhi, Flashing Gem also ran. Time, 1:54 3-5.

SEVENTH—Mile and 70 yards; purse, $1,200; claiming; for 3-year-olds.
Madcap Marvin, 103 (E. James) 8.66 4.44 3.34
Bunch of Lilies, 105 (H. Fisher). 3.88 3.16
Glycine, 110 (W. Carroll) 3.48
Top Hattie, *Just Gene, *Define, My No, Goose Step, Captain's Daughter, Chorister, Pandean also ran. Time, 1:47 3-5.

MOUNT ROYAL ENTRIES.

(Associated Press.)

FIRST RACE—One mile and 70 yards; purse, $500; claiming; for 3-year-olds and upward (foaled in Canada).
1 Sun Araby.....115 | 6 Ore 101
2 First Day......115 | 7 Salva Thorn.. 101
3 Balsam Lake. 106 | 8 Innkeeper 117
4 Bella Scott.. 96 | 9 King Wave.... 108
5 Arrant Jade. 116 | 10 Humberside .. 117

SECOND RACE—Six furlongs; purse, $500; claiming; for 3-year-olds and upward.
1 Two Sixty.... 112 | 7 Don Byrne. 107
2 M. MacQueen. 99 | 8 Special Acct. 112
3 Jonah .... 117 | 9 Bubbling On. 107
4 Lit. Bl. Sheep 119 | 10 Moon Phase. 107
5 Lady Herbert. 115 | 11 Princess Mach 107
6 Cyclamen ... 115 | 12 Formuta 110
Also eligible—
13 Martini ..... 112 | 16 Haplite 107
14 Vinlin ...... 107 | 17 Flying Lutu. 110
15 Reigh Celene 115 | 18 Fauvette 92

THIRD RACE—Six furlongs; purse, $500; claiming; for 3-year-olds and upward.
1 Brenton .... 102 | 7 *Peter M.... 106
2 Jeanne Adele. 112 | 8 Ral Bank.... 107
3 Sullivan Trail 110 | 9 The Code.... 114
4 Negotiator .. 107 | 10 *Dark Angel. 100
5 *Farceur .... 114 | 11 Pottery 112
6 Tipsy .... 107 | 12 Autumn Bl'm 110
Also eligible—
13 Balai D'Or .. 119 | 15 Fateful 109
14 Toiler ...... 106 |

FOURTH RACE—One and one-quarter miles; purse, $500; claiming; for 4-year-olds and upward.
1 West Point.. 115 | 7 Dr. Jiggs... 108
2 Golden Twig. 108 | 8 King Ransom 108
3 Wheatstick .. 108 | 9 Rock. Boy.. 108
4 Non Stop .. 111 | 10 Hawk Eye .. 108
5 Lady Allumeur 106 | 11 Potent 108
6 Fornovo .... 108 |

FIFTH RACE—One and one-eighth miles; purse, $600 added; the A. J. Gillett; claiming; for 3-year-olds and upward.
1 *Pat O'C'ner. 106 | 5 Bro. Johnson. 103
2 Reviewer .... 104 | 6 Tempter 116
3 Beaumont ... 109 | 7 Cornbelt 116
4 Mulatto ..... 109 |

SIXTH RACE—One mile and 70 yards; purse, $500; claiming; for 3-year-olds and upward.
1 Illumine .... 105 | 7 Disapproved.. 102
2 *Floss ...... 103 | 8 *Tom Kanty. 107
3 Cut Bush.... 115 | 9 *Blue Flag.. 107
4 Lawless ..... 115 | 10 Sonat 112
5 *Dante ...... 110 | 11 Eunice Atwell 110
6 Arrow Hawk. 113 | 12 *Nine Sixty. 110
Also eligible—
13 First Edition 113 |

SEVENTH RACE—One mile and 70 yards; purse, $500; claiming; for 3-year-olds and upward.
1 Wee Toddler II 108 | 7 Ma Sun 107
2 Stacatto .... 104 | 8 Eugene S.... 112
3 *Catlettsburg. 110 | 9 *Vernon 110
4 Magic Carpet. 100 | 10 Pen's Chic... 108
5 Brahman .... 110 | 11 Rain 105
6 *Okay ...... 107 | 12 Dalita 113
*Apprentice allowance claimed.
Weather, cloudy; track, slow.

EMPIRE CITY RESULTS.

FIRST—Five and one-half furlongs; purse, $1,000; claiming; for 2-year-olds.
Gettin Even, 119 (J. Burke)..6-5, 3-5, 1-3
Joanne E., 111 (C. Kurtsinger)..2-1, even
Black Bunny, 115 (J. Blanda)..........3-1
Leader, Campus Capers, Flamma, My Friar, Chief's Coquette, Heedless, Donie, The Fives, Bemoiselle, Wild Law, Zxuberance also ran. Time, 1:08.

SECOND—One mile and seventy yards; purse, $1,000; claiming; for 3-year-olds.
Betty Beau, 110 (E. Kennedy) 16-5, even, 1-2
Swatter, 115 (C. Kurtsinger)......4-5, 1-2
Wu, 117 (J. Eaby)..................1-4
Stephanite, Rock Byrd also ran. Time, 1:46.

THIRD—About six furlongs; purse, $1,000; claiming; for 3-year-olds and upward.
Draconis, 120 (W. Kelsay).11-10, 1-2, 1-4
Rumor, 115 (E. Roehm).........8-5, 4-5
Rose Omar, 115 (T. Malley)..........4-1
Guilder, Oncora, Itso, Donnez Moi, Bourbon Maid, Professor, Pretty Patsy, Athol, Flying Start, Sun Bright also ran. Time, 1:10 2-5.

FOURTH—Six furlongs; purse, $1,200 added; Pocahontas Handicap; for 3-year-olds and upward.
The Beasel, 126 (W. Kelsay).7-10, 1-4, out
Lost Agnes, 115 (J. McTaggart)..4-1, 2-1
Capture, 123 (L. Pator)..............3-5
Escutcheon, Chalice, Shady Lady, Spellbound, Okaybee also ran. Time, 1:09.

FIFTH—One mile and seventy yards; purse, $1,000; claiming; for 3-year-olds and upward.
My Son, 113 (R. Fischer)....6-5, 3-5, 1-4
Fly Across, 118 (C. Kurtsinger).2-1, even
Ceylon Prince (A. McKechnie)........2-1
Montauk, Rubber Neck, Frances St. L., Larock, Yosan, Metale's Buddy, Cyrano, Blue Diamond also ran. Time, 1:46 3-5.

SIXTH—Five furlongs; purse, $1,000; for 2-year-olds.
* Phantom Star, 110 (C. Kurtsinger) 9-10, 1-5, out
† Twenty Grand, 115 (A. Robertson) 1-4, out
Jamison, 110 (J. Eaby)..............1-2
† Laughing Boy, Billour, * Illum, Time Enough, Xeno, Peasant Maid also ran. Time, 1:00 4-5.
* William Ziegler, jr. entry. † Greentree Stable entry.

W. R. & E. NINE FACES CADILLACS.

The Washington Railway & Electric Co.'s Baseball Team will play the Washington Cadillac Team at 3 o'clock Sunday afternoon at Seventh and Jackson streets northeast.

The Thrill That Comes Once in a Lifetime—By H. T. Webster

GALLANT FOX NEARS TOP IN PURSES

Can Displace Zev by Taking Classic and Rich Travers.

By J. B. SNODGRASS.

WILLIAM WOODWARD'S 3-year-old champion, Gallant Fox, and winner this year of the Wood Memorial, the Preakness, the Kentucky Derby, the Belmont Stakes and the Dwyer Stakes, with a total value to the winner of $190,340, which added to his winnings of $19,890 as a 2-year-old, makes a grand total of $210,230, makes his sixth start today at Chicago in the Classic, worth approximately $70,000 to the winner, which would land the colt in striking distance of Zev's world's record of $313,639.

Unbeaten as a 3-year-old, and to be ridden today by the wizard, Earle Sande, having shipped in good condition and worked sensationally this week, there is good reason to believe that the son of Sir Galahad III—Marguerite will add this stake to his winnings, making approximately $280,000, if as many as ten start today, the entry fee being $1,000.

Fox Wins Long List of Purses.

Most remarkable must be the endurance of Gallant Fox, for he has been in training since the first of April, winning the Wood Memorial at Jamaica on April 26, $10,150; the Preakness at Baltimore on May 9, $51,925; the Derby at Louisville, Ky., on May 17, $50,725; the Belmont Stakes at Belmont Park, New York, on June 7, $66,040, and the Dwyer at Aqueduct, Long Island, on June 28, $11,500, thence keeping right at it in hard training and making his second trip West.

Among the great money winners of the world, if winning today, Gallant Fox is forging for the top, and assuming he will win $70,000 today, his next engagement in the rich Travers at Saratoga on August 16, will about carry him above Zev, if he wins, and it does not appear now that any 3-year-old can beat the tough colt. Here are some of the leading money winners: Zev, $313,639; Display, $256,376; Exterminator, $252,596; Man o' War, $249,465; Blue Larkspur, $246,870; Sarazen, $225,000.

Arlington Classic Line-Up

Chicago, July 11 (A.P.).—The list of starters, together with their weights, jockeys and owners, in tomorrow's $80,000 Arlington Classic follow:

Post.	Horse.	Weight.	Jockey.	Owner.
1	Flaming	119	No boy	Wheatley Stable.
2	Ned O.	121	C. Quattlebaum	G. M. Foreman.
3	Alcibiades	116	J. Smith	H. P. Headley.
4	High Foot	121	R. Deperini	Valley Lake Stable.
5	Gallant Fox	126	E. Sande	Belair Stud.
6	Snowflake	118	L. Schaefer	W. J. Salmon.
7	Dark Entry	121	W. Fronk	H. P. Headley.
8	Gallant Knight	123	H. Schutte	Audley Farm Stable.
9	Cesare	121	No boy	W. R. Coe.
10	Maya	121	No boy	W. R. Coe.
11	Dustemall	116	R. Workman	H. P. Whitney.

Flaming, Gallant Fox, Belair Stud, Wheatley Stable entry
Alcibiades and Dark Entry, H. P. Headley entry.
Cesare and Maya, W. R. Coe entry.

EMPIRE CITY ENTRIES.

(Associated Press.)

FIRST RACE—Five furlongs; purse, $1,000; claiming; for 2-year-olds.
1 Francock .....112 | 7 Kaleidoscope ..117
2 Kilometer .....112 | 8 The Fives 112
3 †Prize Day ....110 | 9 *Morheart 114
4 Play Em ....112 | 10 Chatwaw 112
5 Royal Pleasure.109 | 11 Irish Maiden...112
6 Dunbas ....112 |

SECOND RACE—About 6 furlongs; purse, $1,000; claiming; for 4-year-olds and upward, maidens.
1 Bedouin ....112 | 5 †Fred Whitham.105
2 Wisecrack .....107 | 6 *Eon 107
3 †Whip Cracker.105 | 7 Valor II 120
4 *Indian Rose II.110 |

THIRD RACE—Five and one-half furlongs; purse, $4,000 added; the Whirl stakes; for 2-year-olds.
1 Vander Pool...129 | 3 Avaricious 115
2 Repentance ....115 | 4 Checkerberry 115

FOURTH RACE—One mile and 70 yards; purse, $4,000 added; the Mount Vernon handicap; for 3-year-olds and upward.
1 Flying Heels ..118 | 4 Frisius 110
2 Questionnaire ..112 | 5 Bud Broom 109
3 Comstockery ...105 |

FIFTH RACE—One and one-eighth miles; purse, $1,000; claiming; for 3-year-olds and upward.
1 The Tattler ...126 | 3 Angry Lass 111
2 †Marydale .....114 | 4 Prince Bonnie...113

SIXTH RACE—One mile and 70 yards; purse, $1,000; for 3-year-olds.
1 Gone Away .....115 | 4 Moine 117
2 Awake ....115 | 5 Dunlin's Son ...115
3 Capstone ......117 |
*5 lbs. apprentice allowance claimed.
†7 lbs. apprentice allowance claimed.
Weather, clear; track, fast.

DEVONSHIRE ENTRIES.

(Associated Press.)

FIRST RACE—Five furlongs; purse, $900; the Inaugural; for 2-year-old maidens.
1 †Fair Jean ....113 | 7 Ike Mann 113
2 Swift Miss .....113 | 8 ‡Donny Johnny.113
3 Brig ....108 | 9 §Comfortable ..108
4 Wood Crees ....113 | 10 Chivalrous 106
5 Falmouth Belle.108 | 11 Korax 108
6 Redbourne ......109 | 12 Donna Vivian..113
Also eligible—
13 ‡Donna Ban..113 | 15 †Fair Friar.....108
14 §Span. Indian 108 |
†H. G. Bedwell entry.
‡E. M. Doumani entry.
§P. T. Chinn entry.

SECOND RACE—Five and one-half furlongs; purse, $800; claiming; for 3-year-olds and upward.
1 *Jim Dick .....102 | 7 Jean 104
2 King Lo ....112 | 8 Ellen Adair ...105
3 *Our Buddy ...102 | 9 Thund'g Mabel.105
4 Star ....106 | 10 Prospect 112
5 *Sky High .....104 | 11 Pelorus 107
6 Battle Banner..100 | 12 *Saddle Skirts.107
Also eligible—
13 Fair Vagary...104 | 15 Bunyora 109
14 *Royal Cause..102 | 16 Gardner Derr...112

THIRD RACE—Six furlongs; purse, $800; claiming; for 3-year-olds (foaled in Canada).
1 Jubilee Star....101 | 7 Ook 101
2 Love's Orb .....103 | 8 Miss Gaiety II.103
3 Fine Lady ......103 | 9 Milestone 113
4 Hawthorn ......107 | 10 Jewel Kit 113
5 Cedar Crest....105 | 11 Plaguer 111
6 Flowering Bowl.103 | 12 Fear Not 105
Also eligible—
13 Pandora ......103 | 15 Rippling 103
14 Assent ....105 |

FOURTH RACE—Five and one-half furlongs; purse, $1,000; the Speed; for 3-year-olds and upward.
1 †Tonto Rock...105 | 6 Fair Anita......106
2 Golden Patch...105 | 7 Westy's Tim....102
3 Brown Baby ....93 | 8 Sabana 101
4 †Amer. Thunder.106 | 9 ‡La Belotte.....100
5 Lamp Black ....105 | 10 †Patricia Ann.100
†C. S. Stubbs entry.
‡F. Almy entry.

FIFTH RACE—One mile and 70 yards; purse, $1,500; the Devonshire handicap; for 3-year-olds and upward.
1 Nostaw ....116 | 7 ‡Andromeda ...110
2 Backbone ....111 | 8 ‡B. of the West.104
3 §Shasta Pebble.112 | 9 †Sir Harry 114
4 ‡Battle Ax ......104 | 10 §Eager Play....100
5 Nick Cullop ....97 | 11 Dark Abbot....107
6 ‡Dark Ayr .....103 |
†Seagram Stable entry.
‡C. E. Davison entry.
§J. Goff entry.

SIXTH RACE—One and one-sixteenth miles; purse, $900; claiming; for 3-year-olds and upward.
1 *Keith ....107 | 6 *Belmona 105
2 *Fair Orb ......97 | 7 Lommern 109
3 Applaud ....99 | 8 Druggist 104
4 *Big Brother...104 | 9 Jack Biener.....113
5 Contemplate ....109 |

SEVENTH RACE—One and one-sixteenth miles; purse, $800; claiming; for 3-year-olds and upward.
1 *Featic ....104 | 7 Carin 107
2 Pal's Meadow..106 | 8 *Cabellsdale ...104
3 *Lieutenant II..108 | 9 *Ferseth 107
4 West Wind .....106 | 10 *Old Times 107
5 *Everlasting ...108 | 11 *Gallardo 104
6 Corinne Star....107 | 12 Fair Folly 102
Also eligible—
13 Igor ....109 | 15 *Thistle Coot..111
14 Huon Time ....104 | 16 Jean Bond 104
*Apprentice allowance claimed.
Weather, clear; track, fast.

RACING SELECTIONS

EMPIRE CITY.

Kaleidoscope, Royal Pleasure, Irish Maiden.
Valor II, Wise Crack, Whip Cracker.
Vanderpool, Repentance, Checkerberry.
Flying Heels, Questionnaire, Frisius.
The Tattler, Prince Bonnie, Angry Lass.
Awake, Dunlin's Son, Moine.
Best—The Tattler.
—Louisville Times (A.P.)

1—Irish Maiden, Morhart, Kaleidoscope.
2—Wisecrack, Fred Whitham, Whipcracker.
3—Vander Pool, Repentance, Avaricious.
4—Flying Heels, Questionnaire, Frisius.
5—The Tattler, Angry Lass, Marydale.
6—Gone Away, Capstone, Dunlin's Son.
—New York Handicap.

BAINBRIDGE.

Wega, Hailstorm, Blue Agate.
Angel Bright, Shorty, Turf King.
Thrace, Fallen Leaf, Golden Orient.
Finnster, Fair Lark, Easy Money.
Bocaratone, Nichelson, False Pride.
Master Samover, Chairman, Son Ami.
Sturdy Stella, Curtain Call, Infanta.
Best—Bocaratone.
—Louisville Times (A.P.)

1—Miss Sourire, Bachelor Prince, Doc Connor.
2—Turf King, Robina Seth, Paddy Flaherty.
3—Thrace, Golden Orient, Fallen Leaf.
4—Lucky Drift, Punkie, Dr. Charlie.
5—Genuine, Golden Auburn, Hypoluxo.
6—Smacker, Master Samover, Son Ami.
7—Infanta, Southland Pal, Checkmate.
8—Judas, Shasta Belle, Lincoln Plaut.
—Trackman.

LATONIA.

Thunder Nymph, The Widower, Sudden.
Tantivy, Typhoon, Poppyfield.
Starboard Light, Vermiculite, Valdosta.
Don Leon, Back Log, Deemster.
Easter Stockings, Martinique, Stock Market.
Moscow, Gotham, Eleven Sixty.
Royal Son, Goddman, Shark.
Best—Don Leon.
—Louisville Times (A.P.)

1—The Widower, Chief John, Thunder Nymph.
2—Poppyfield, High Score, Tantivy.
3—Vermiculite, Helen Bond, Travado.
4—Back Log, Don Leon, Deemster.
5—Martinique, Easter Stockings, Royal Julian.
6—Eleven Sixty, Gotham, Lillian T.
7—Blind Hills, Shark, Goodman.
—New York Handicap.

DEVONSHIRE.

1—Ike Mann, Swift Miss, Donny Johnny.
2—Prospect, Sky High, Bunyora.
3—Jewel Kit, Plaguer, Milestone.
4—Lamp Black, American Thunder, Tonto Rock.
5—Nostaw, Andromeda, Sir Harry.
6—Belmona, Jack Biener, Contemplate.
7—Thistle Coot, Lieutenant II, Pal's Meadow.
—New York Handicap.

MOUNT ROYAL.

1—King Wave, Humber Side, Arrant Jade.
2—Cyclamen, Moon Phase, Jonah.
3—Balai d'Or, Farceur, Pottery.
4—Rockland Boy, Lady Allumeur, Non-stop.
5—Tempter, Brother Johnson, Mulatto.
6—Cutbush, Tom Kanty, Disapproved.
7—Will Rain, Catlettsburg, Okay.
—Trackman.

SEEKS WEEKDAY GAMES.

The District Title Co. Nine is seeking weekday games with senior and unlimited teams. Call Mr. Finley at National 8885.

LATONIA ENTRIES.

(Associated Press.)

FIRST RACE—Five and one-half furlongs; purse, $1,200; allowances; for 2-year-old maidens.
1 The Widower....116 | 7 Sudden 116
2 Gaillardia .....116 | 8 Joey Bibb 116
3 Moira ....113 | 9 Ed L. 116
4 †Freezia ......113 | 11 Laila Wild.....113
5 Hazel Hopps...113 | 10 United Orby...116
6 Zingaro ....116 | 12 Stone Mason...116
Also eligible—
13 Flagg Porter...116 | 16 Bun. Dominick.113
14 Chief John ....116 | 17 Gulliver 116
15 Robert R. .....116 | 18 †Thun. Nymph.113
†L. Combs, jr., entry.

SECOND RACE—Six furlongs; purse, $1,200; claiming; for 3-year-olds and upward.
1 B. of America..111 | 6 Sun Friar 116
2 Bacciocco ......110 | 7 Castle Rock 110
3 Retort ....116 | 8 Typhoon 120
4 *Poppyfield ....106 | 9 Tantivy 116
5 High Score ....116 |

THIRD RACE—Six furlongs; purse, $1,200; allowances; for 3-year-olds and upward.
1 Bernice Van...100 | 5 Travado 105
2 Vermiculite ....103 | 6 Abeth 100
3 Starbo'd Light.105 | 7 Susan's Sister..100
4 Helen Bond ....100 | 8 Valdosta 105

FOURTH RACE—Five and one-half furlongs; purse, $1,200; the Twin Oaks; allowances; for 3-year-olds.
1 Deemster ......113 | 5 Gunfire 113
2 Speeding Star..110 | 6 †Oswego 116
3 Don Leon ......113 | 7 Frigate Bird....113
4 †Back Log .....116 |
†Gallagher and Combs entry.

FIFTH RACE—One and one-sixteenth miles; purse, $5,000 added; the Inaugural handicap; for 3-year-olds and upward.
1 Stock Market..102 | 4 Martinique 102
2 Thistle Fyrn....102 | 5 Easter Stockings.114
3 Royal Julian....103 |

SIXTH RACE—One and one-sixteenth miles; purse, $1,200; claiming; for 3-year-olds and upward.
1 Moscow ....112 | 7 Lucky Xenora..107
2 Advance Agent.112 | 8 Lillian T. 110
3 High Storm ....115 | 9 Gotham 112
4 Donau ....105 | 10 Eleven Sixty...115
5 Brown Flash...112 | 11 Keeping Time..112
6 Nellie Basil ....100 | 12 Picadome 105
Also eligible—
13 Rushing ......105 |

SEVENTH RACE—One and one-sixteenth miles; purse, $1,200; claiming; for 3-year-olds and upward.
1 I Wonder .....105 | 7 Shark 115
2 Burlap ....112 | 8 Royal Son 112
3 Capt. J. S.....112 | 9 Gerardi 105
4 Blind Hills ....115 | 10 Goodman 115
5 Your Play .....107 | 11 Chatson 112
6 Roxie Weidel...107 | 12 My Lava 100
Also eligible—
13 Widely Known.112 |
*Apprentice allowance claimed.

BREAK LANGDON WIN STREAK.

Langdon.	AB	H	O	A	J. Hayes.	AB	H	O	A
Bowman,cf	3	0	0	0	Dean,2b	4	3	2	2
Farley,ss	4	0	1	0	C.Ch'ris,cf.	4	3	0	0
B.Li't,2b,p	3	1	0	0	Ch'conas,ss	3	1	3	0
Cole,p,c	3	0	5	0	Mintzell,1b	5	1	8	0
J.Lig't,3b	4	2	2	1	Mullock,rf	2	2	1	0
Dug'n,c,2b	4	0	5	1	Hayes,lf	3	3	2	0
Wagner,1b	3	1	4	0	A.Ch'bris,p	3	1	0	10
Sartan,rf	2	1	1	0	Doonis,3b	3	2	2	2
Hines,lf	3	0	1	0	Scafide,c	2	0	6	0
Totals	29	5	21	2	Totals	29	16	24	14

Langdon .... 0 0 2 0 0 1 0 0— 3
J. Hayes .... 0 4 1 1 1 1 5 x—13

Runs—Dean (3), C. Chumbris, Mintzell, Mullock (2), Hayes (3), Doonis (2), Scafide, Bowman, J. Liggett, Sartan. Two-base hit—J. Liggett. Three-base hits—Mullock, A. Chumbris. Home run—Mintzell. Stolen bases—J. Hayes, 7; Langdon, 1. Sacrifices—A. Chumbris, Hayes, Dean. Hit by pitched ball—By Liggett (Mullock, 2).

THE POST'S CONSENSUS AT ARLINGTON PARK

	1st Race	2nd Race	3rd Race	4th Race	5th Race	6th Race	7th Race
Snodgrass Wash. Post	That's It Portmanteau Maiden's Tryst	Eskimo Pansy Walker Cog Air	Panasette Risque In Between	Gracious Gift Crystal Domino Equation	Gallant Fox Snowflake Gallant Knight	Petee Wrack Sun Beau Toro	Comet Louise Wilson Pride
Louisville Times Associated Press	Make Haste Portmanteau Crofton	Eskimo Hot Shot Pansy Walker	Risque Zaila Glidelia	Crystal Domino Hat Broom Gracious Gift	Gallant Fox Gallant Knight Snowflake	Sun Beau Toro Petee Wrack	Paddy Otilia Ray Ruddy
Trackman Racing Form	Romany Baw Juggler Sir Argo	Angry Eskimo Pansy Walker	Panasette Risque In Between	Hat Broom Equation Taddywawa	Gallant Fox Gallant Knight Ned O.	Sun Beau Petee Wrack Toro	Comet Ray Ruddy Otilia
N. Y. Handicap Racing Form	Joy Rock Make Haste Jeanne Wachs	Eskimo Pansy Walker Cog Air	Panasette Risque Outburst	Crystal Domino Gracious Gift Hat Broom	Gallant Fox Gallant Knight Ned O.	Sun Beau Toro Petee Wrack	Otilia Louise Wilson Paddy
Jimmy Davenport Racing Form	That's It Joy Rock Make Haste	Angry Eskimo Greenock	Panasette Risque Glidelia	Crystal Domino Gracious Gift Equation	Gallant Fox Gallant Knight Maya	Petee Wrack Sun Beau Toro	Otilia Louise Wilson Comet
Sweep Racing Form	That's It Joy Rock Make Haste	Eskimo Hilaria Hot Shot	Panasette Risque Beautiful Doll	Crystal Domino Taddywawa Equation	Gallant Fox Gallant Knight Snowflake	Sun Beau Petee Wrack Toro	Otilia Pride Ray Ruddy
Walsh Running Horse	Walsh Joy Rock Romany Baw	Hilaria Eskimo Pansy Walker	Panasette Risque In Between	Crystal Domino Chariot Equation	Gallant Fox Gallant Knight Snowflake	Sun Beau Petee Wrack Toro	Otilia Comet Ray Ruddy
Purchase Running Horse	Romany Baw Cady Hill That's It	Eskimo Pansy Walker Cog Air	Panasette Risque Zaila	Crystal Domino Gracious Gift Equation	Gallant Fox Snowflake Gallant Knight	Sun Beau Petee Wrack Toro	Otilia Comet Paddy
Consensus	That's It Joy Rock Romany Baw	Eskimo Pansy Walker Angry	Panasette Risque Zaila	Crystal Domino Gracious Gift Hat Broom	Gallant Fox Gallant Knight Snowflake	Sun Beau Petee Wrack Toro	Otilia Comet Louise Wilson

SAYS PEGLER

Continued from Page 11.

bundle of skins off him. Poor old Jack hasn't had any breaks for a long time, and then he digs up this Cole. I guess he is doing himself some good at that, because, now you take me, I get my forty grand and all the little chiselers around Jack's office they were putting the bite on him for a couple of hundred here and half a grand there. Leonard here (meaning Mr. Dempsey's secretary) got on the pay roll for some and there was a stenographer getting just a few bucks a week, and Cole says, 'Hell, a big millionaire's stenographer ought to get double that much.'

"I don't know where he gets it," Mr. Dempsey trailed off, "but he gets it and he doesn't care what he does with it. He'll forget about my forty grand. Forty grand is nothing to what he throws around. I should have asked for a hundred grand. No; I just dole 'em. 'S Leonard's deal."

The following news item, is of recent date:

"Edwin Cohen, alias Edwin Cole, who under the latter name was for a short time in partnership with Jack Dempsey and Humbert (Jack) Fugazy, pleaded guilty in general sessions to grand larceny, first degree, and will be sentenced to not less than two and one-half years. He is also wanted in Atlantic City on a similar charge.

"Cohen, or Cole, was arrested for the theft of 600 shares of Bessemer Corporation stock on October 29, 1929. Cole met a messenger boy in an elevator and induced the boy to turn the securities over to him.

"Later, Cole obtained a loan of $7,700 on the stock. It was also learned that he had obtained a loan of $30,000, putting up worthless paper of a represented value of $100,000. In Atlantic City Cole is charged with passing rubber checks on various hotels to the amount of $60,000. He is 39. He maintained a hotel apartment for his mother and bachelor apartment for himself. A few years ago he cleaned up a million in Wall street, starting with $50,000 left him by his father. After this haul he decided to go into the boxing business."

So that's how it was about Edwin ("I-got-a-million-dollars") Cole. A fellow can hear him yet, discussing his plans for his mammoth stadium with the private yacht basin and its sky harbor on the roof for the convenience of his millionaire customers, and 100,000 seats, all in the first row, ringside.

"Millionaires?" he used to say. "Millionaires are practically the only people I know. I always ran with millionaires. The Du Ponts, the Stotesburys, the Vanderbilt boys. All my pals. I was raised with millionaires. Wait'll I call up my pal, Du Pont." WESTBROOK PEGLER.

MOUNT ROYAL RESULTS.

FIRST—Six furlongs; purse, $500; claiming; for 3-year-olds and upward, foaled in Canada.
Retainer, 108 (Clements)...... 6.40 4.50 3.15
Golden Answer, 110 (Tryon).... 26.90 8.25
*Lady Sphere, 114 (Kiniry)........ 2.70
Bella Scott, Balsam Lake, Magnita, Brevet, *Rockpina, Collar Ada Rose, Pincher Creek, Dushka also ran. Time, 1:15 2-5.
*Field.

SECOND — Five and one-half furlongs; purse, $500; claiming; for 3-year-olds and up.
Iotal, 102 (Mitchell)........ 8.30 4.85 3.40
Baby Blimp, 102 (Kefover)... 24.70 10.65
Jimmy Finn, 111 (Drake) 3.40
Pitchfork, *Geheim, Maryetta, Fire Watch, *Marjorie Lillian, Whitlow, Duberville, Knight of Merci II also ran. Time, 1:08 2-5.

THIRD — Five furlongs; purse, $500; claiming; for maiden 2-year-olds.
*Tiptoe, 111 (Kiniry)........ 6.30 3.60 3.45
Chemin des Dames, 107 (Foden) 4.10 3.25
Hugh Lou, 107 (Kefover)........ 5.75
Miss Susan, Jot, Onlione, *Ronald's Charm, Pay Day, Hugh, *Letherby, Jeopardy also ran. ETAOIN ardy also ran. Time, 1:02 1-5.
*Field.

FOURTH—Mile and one-eighth; purse, $500; claiming; for 4-year-olds and upward.
Daddy Nelson, 103 (Mitchell) 6.75 3.65 2.90
Standard Bearer, 108 (Tryon)... 6.20 3.05
Queen Emma, 104 (Drake)........ 3.05
Pat Calhoun, Mint Toddy, Barbara Bryn Mawr, Top Cook, Great Luck also ran. Time, 1:56 4-5.

FIFTH—Six furlongs; claiming; purse, $800; Oxford Hotel Handicap; for 3-year-olds and upward.
Copper, 97 (Cooper)........ 6.35 3.10 3.10
Alans Bay, 106 (Seabo)........ 4.35 3.40
Ella Rufus, 106 (Collins)........ 6.40
Pan, Harvard, Little Nap, Sport Hallahan also ran. Time, 1:12 4-5.

SIXTH—Mile and 70 yards; purse, $500; claiming; for 3-year-olds and upward.
Wander Lou, 113 (Clements) 3.80 3.05 2.80
Torrito, 109 (Seabo)........ 4.15 3.50
Ruthie, 110 (Greenberg)........ 4.70
Sun Dix, Joe McCord, Commissioner Dee, Nipigon, Star Spun, Kai Lo also ran. Time, 1:47 3-5.

SEVENTH—One mile and 80 yards; purse, $600; claiming; for 3-year-olds and upward.
Forest Lore, 111 (Drake).. 11.55 5.45 2.60
Brother Johnson, 104 (Greenb'g) 3.60 2.45
Ima Hat, 102 (Feeney)........ 2.45
Gold Dust, King Charles, Lagrange, Piloter also ran. Time, 1:47 1-5.

CONSIDINE-MANGAN RETAIN D. C. DOUBLES TITLE

Team Defeats Gill-Smith In 3 Sets

Navy Pair Forced to Bow, 6-2, 7-5, 6-2, at Edgemoor.

Considine Will Battle Mitchell for Singles Title Today.

EXHIBITING championship caliber by constantly coming from behind, the doubles team of Bob Considine and Tom Mangan successfully defended their District of Columbia tennis title yesterday by defeating the challengers, Commander C. C. Gill and Lieut. G. S. Smith, in straight sets on the courts of the Edgemoor Club.

The scores were 6—2, 7—5, 6—2.

In every set but the last the holdover champions were forced to rally to overtake their opponents, with their comeback in the second set being one of the most remarkable in tournament history. Beaten in the first five games of the second set of the day and with set point in the making, Mangan staved off defeat by bringing the score to deuce when he returned Gill's serve out of his opponents' reach. Mangan and Considine then took the next two points for their first game victory of the set.

Title Holders Start Spurt.

It was here that the title holders started a spurt that carried them to victory in twelve straight games, enabling them to snatch victory from sure defeat in that set by a 7—5 score, and take five games in the finale before being stopped. With a 5—0 lead in the last set, Mangan and Considine eased up, and Gill and Smith took the next two games. A victory in the eighth game, however, brought victory to the champs.

Gill and Smith began the match in an apparently successful vein when they captured the first game of the day. Their opponents took the next five, however, until Smith served four aces to capture the seventh game. Considine won his serve, however, to net the first victory.

Team Work Is Factor.

Both partners contributed to their second championship in as many years, with Mangin stroking wonderfully well without any errors, and Considine applying the finishing touches. In contrast, the work of the Gill-Smith duo was fraught with numerous errors and their performance was decidedly spotty.

The singles championship of the District between Bob Considine and Dooly Mitchell will be decided this afternoon at Edgemoor. A preliminary, starting at 2:30 o'clock, will bring together two professionals—a local chap against a player of national fame.

Jimmy Mitchell, pro at the Columbia Country Club, will meet Paul Heston, experienced professional, in this feature match.

POINT SCORES.

First Set.

Mangan-Considine	2 4 4 4 4 4 3 7—32—6
Smith-Gill	4 1 1 2 2 0 5 5—20—2

Second Set.

Mangan-Considine.....	2 1 1 1 1 4 4 4 5 4 4 4—35—7
Smith-Gill...	4 4 4 4 4 2 1 1 3 0 2 0—29—5

Third Set.

Mangan-Considine	4 4 9 7 4 5 1 4—38—6
Smith-Gill.......	2 0 7 5 1 7 4 1—27—2

DEPARTMENTAL LEAGUE.

Treasury.	AB	H	O	A	Commerce.	AB	H	O	A
Pat'rson.cf	4	0	2	0	Shapiro.lf.	4	3	0	0
B'strom.3b	4	1	1	2	Wells.2b...	3	2	3	1
Hayden.2b	3	2	0	1	Singman.ss	2	0	1	3
Whalley.1b	4	2	11	1	Braggert.1b	4	0	2	0
Newton.c.	4	2	5	1	Sheehy.rf..	2	1	1	0
Burdette.ss	4	2	1	4	Eagle.cf...	3	0	1	0
McVey.lf..	2	0	0	0	Moser.c...	3	1	10	1
Durham.p.	4	1	0	2	Mealy.3b..	3	1	2	1
Gaithers.rf	2	0	1	0	Murdock.p.	3	0	1	0
					Rawlings.rf	1	0	0	0
Totals..31	10	21	11		Miller.cf...	1	0	0	0
					Totals...29	8	21	6

Commerce	2 0 2 0 1 1 4—10
Treasury	0 0 3 0 0 0 2— 5

Runs—Shapiro (3), Wells (2), Singman (3), Eagle, Hayden (2), Whalley (2), Newton, Braggert. Errors—Hayden (2), Whalley, Newton, Burdette (2), Shapiro. Two-base hits—Wells, Whalley. Stolen bases—Shapiro, Singman. Sacrifices—Wells, Moser. Left on bases—Treasury, 8; Commerce, 4. First base on balls—Off Durham, 1; off Murdock, 3. Hit by pitched balls—By Murdock (McVey), by Durham (Singman). Struck out—By Durham, 5; by Murdock, 7. Umpire—Green.

COLORED DEPARTMENTAL.

Agricul.	AB	H	O	A	Navy Yd.	AB	H	O	A
Carter.3b.	4	0	0	1	F.West.ss..	3	1	1	1
Slade.cf...	3	1	0	0	H.West.2b.	3	1	1	1
Moten.rf..	4	2	0	0	Pleasant.cf	3	0	2	0
Baylor.ss..	2	0	0	0	R.J'son.c.rf	3	0	2	1
Williams.lf	4	2	1	0	Davis.1b...	3	0	8	1
Grant.p...	3	2	0	0	B.J'nson.lf.	3	1	1	0
Lewis.2b..	3	2	1	1	Hawkins.3b	3	0	0	3
J.Moore.1b	4	3	4	0	Craig.cf.p.	1	1	3	0
Barbour.c.	3	2	13	0	Reed.p....	1	0	0	1
Greenf'd.c	1	1	1	0	M.West.c..	2	1	3	0
T.Moore.ss	0	0	1	0	Hall.p.....	1	0	0	0
Totals..31	15	21	2		Totals...27	5	21	8

Agriculture	0 2 3 2 3 1 0—11
Navy Yard	0 0 2 0 0 0 0— 2

Runs—Carter, Slade, Moten, Williams (2), Grant, Lewis (3), J. Moore, Barbour, Craig, M. West. Two-base hits—J. Moore, Moten. Three-base hit—Grant. Home run—M. West. Stolen bases—Moten, Lewis, J. Moore, B. Johnson. Sacrifices—Baylor, Grant. Left on bases—Agriculture, 9; Navy Yard, 3. First base on balls—Off Reed, 2; off Hall, 3. Hits—Off Reed, 7 in 2 2-3 innings; off Craig, 0 in 1-3 inning; off Hall, 8 in 4 innings. Hit by pitched ball—By Reed (Baylor). Struck out—By Reed, 2; by Hall, 3; by Grant, 11. Wild pitch—Reed. Passed ball—M. West. Losing pitcher—Reed.

TERMINAL Y LEAGUE.

Terminal.	AB	H	O	A	Pullman.	AB	H	O	A
Freed.3b..	4	0	2	3	Hall.2b....	4	0	3	1
Wolfe.2b..	3	0	3	2	F.Colliere.c	5	3	9	1
Brown.cf.lf	4	2	3	0	Smith'n.lf.	5	1	0	0
Gordon.ss.	3	0	2	5	Stahl.ss..	4	2	1	1
Doffim'r.c.	3	1	2	1	Ch'conas.rf	4	2	3	0
Horne.rf..	4	0	0	0	Booker.ss..	4	1	1	3
Fresh'r.1b.	3	1	10	0	Tripp.cf...	4	1	3	0
McIntyre.p	3	0	0	2	Radtke.1b.	3	2	7	0
B.Coll're.lf	2	0	0	0	Clapper.p..	3	1	0	0
Magee.cf..	1	0	1	0					
Crane.p...	0	0	1	1	Totals...37	13	27	6
Totals..30	4	24	14						

Terminal	0 0 0 1 0 0 0 0 0—1
Pullman	2 0 0 0 2 3 2 0 x—9

Runs—Hall, F. Colliere (2), Chaconas (2), Booker, Tripp, Radtke (2), Brown. Errors—Hall, Chaconas, Stahl, Freed, Gordon, Brown (2). Two-base hits—F. Colliere, Booker, Stahl. Sacrifices—Doffilmeyer, Clapper. Double plays—Gordon to Wolfe to Freshour. Wolfe to Gordon to Freshour. Left on bases—Terminal, 5; Pullman, 9. First base on balls—Off Clapper, 3; off McIntyre, 3. Hits—Off McIntyre, 11 in 6 1-3 innings; off Crane, 2 in 1 2-3 innings. Struck out—By Clapper, 9; by McIntyre, 2. Passed ball—F. Colliere. Losing pitcher—McIntyre. Umpires—McClure and Ahern.

INDUSTRIAL LEAGUE.

B. P. Shop.	AB	H	O	A	Holmes.	AB	H	O	A
Lawn.2b...	4	2	1	2	Atwill.3b..	5	1	2	2
Ship'n.3b.	5	1	1	0	Carson.1b..	5	3	10	1
R.Brown.cf	3	2	1	0	Dyer.cf....	5	1	1	0
Kopp.cf.p.	3	1	0	0	Hatcher.ss.	4	3	3	4
Davis.lf...	5	3	2	1	E.Edinger.c	5	1	6	1
Overst't.1b	4	1	8	1	J.Brown.2b	4	2	0	0
N.Ed'ger.ss	2	0	2	3	Hayden.rf.	4	2	2	1
S'pson.rf.c	4	1	5	3	Dean.2b...	3	1	2	1
T'dale.c.rf	3	1	7	0	Waldron.p.	3	1	0	1
Hurley.p.cf	4	1	0	1					
Totals..37	13	27	11		Totals...38	15	27	11

Big Print Shop	0 0 0 1 0 0 3 2 2—8
Holmes Bakery	0 0 0 1 2 0 1 3 0—7

Runs—Shipman, R. Brown, Kopp, Overstreet, W. Edinger (2), Simpson, Tweedale, Dyer, Hatcher (2), J. Brown, Hayden, Waldron. Errors—Hatcher, Hayden, Dean. Two-base hits—Atwill, Hatcher, Tweedale. Three-base hits—Hayden, Kopp, Davis. Home run—Hatcher. Stolen bases—Hatcher, E. Edinger, Hayden, J. Brown. Sacrifice—Brown. Double plays—Carson (unassisted). Hatcher to Atwill. First base on balls—Off Hurley, 1; off Kopp, 1; off Waldron, 4. Hits—Off Hurley, 14 in 7 1-3 innings; off Kopp, 1 in 1 2-3 innings. Struck out—By Hurley, 7; by Kopp, 3; by Waldron, 4. Wild pitch—Hurley. Passed ball—Tweedale. Winning pitcher—Kopp. Umpire—Harrington.

Minor League Results

INTERNATIONAL LEAGUE.

		R.	H.	E.
Jersey City......	000 000 010—	1	12	1
Toronto	000 423 02x—	11	15	0

Hopkins, Liebhardt and Jorgens; Prudhomme and O'Neill.

		R.	H.	E.
Reading	000 000 000—	0	8	2
Rochester	000 000 21x—	3	6	2

Greene, Welch and Grace; Derringer and Jonnard.

Newark at Montreal (rain).

		R.	H.	E.
Baltimore	103 021 030—	10	18	2
Buffalo	002 003 000—	5	8	1

Richmond and McMullen; Mangum and Grube.

PACIFIC COAST LEAGUE.

Oakland, 6; Missions, 0.
Seattle, 7; Los Angeles, 5.
San Francisco, 8; Portland, 6.

WESTERN LEAGUE.

St. Joseph, 9; Oklahoma City, 8.
Denver, 2; Des Moines, 0.
Omaha, 8; Pueblo, 4.

TEXAS LEAGUE.

Waco, 3; Fort Worth, 0.
Dallas, 13; Houston, 3.
Wichita Falls, 9; Beaumont, 5.

SOUTH ATLANTIC LEAGUE.

Macon, 5; Asheville, 1.
Greenville, 10; Charlotte, 4.
Augusta, 8; Columbia, 2.

PIEDMONT LEAGUE.

Raleigh, 5; Henderson, 2.
Durham, 9; Greensboro, 4.

SOUTHERN ASSOCIATION.

		R.	H.	E.
New Orleans.......	000 121 100—	5	8	2
Memphis	400 120 00x—	7	10	3

Ellis, Fuhr, Conklin, Barnhardt and Mondino, Anderson; Griffin, Kelly and Campbell, Berger.

American Trackmen In England Weakened

London, July 11 (A.P.).—The combined track and field teams of Princeton and Cornell will go into action against Oxford and Cambridge tomorrow handicapped by loss of their respective captains, B. V. Hedges and C. L. Treman, it was learned tonight. Neither of them is in condition to participate.

Hedges, Princeton leader, was regarded as the most valuable member of the American squad. Starring in the high jump and hurdles, he was the leading individual performer in the meet between the English and American Universities in the United States last summer. Theman, a strong and versatile athlete, also will be sorely missed.

On the other hand the English standard-bearers likewise may be without the services of a leading light. P. M. N. Tisdall, hurdling star, has been ordered by his physician to take several months rest and is not expected to participate tomorrow.

Mandell Has Trouble Blocking Left Hooks

Orangeburg, N. Y., July 11 (A.P.).—Sammy Mandell, lightweight champion, entertained a distinguished gathering today with six fast rounds of boxing and five rounds of exercises. Frank Bruen, head of Madison Square Garden; Tony Canzoneri, Victorio Campolo and Jackie Kid Berg watched him drill for his 15-round title defense against Al Singer in the Yankee Stadium next Thursday night.

Mandell boxed neatly with Ralph Lenny, Bobby Risdon and Pete Larotonda, but had trouble blocking left hooks to the body. Risdon hit Sammy with a heavy right to the head and was almost floored a moment later.

MANUSH MAY JOIN NATIONALS TODAY

Continued from Page 11.

not strong enough to carry the team along, think Johnson's men.

Respect Slugging Of Yankees.

As to the Yankees, much respect is still held for their slugging ability by the Nats despite the fact that the Washington club has won nine of the eleven games played between these two teams to date. But, as the New Yorkers' mound staff is not particularly strong either and as these two teams appear to be the class of the remainder of the league, it easily can be seen just where the Nationals pick themselves to finish and why.

The season is comparatively young yet, however, and the Nats can not wish themselves first over the line, which means that they must keep on plugging and can not afford to let down even for a few days. It now is beginning to look as though Manager Johnson's hardest task will be to keep his men from getting too cocky and taking victories too much for granted before the games are actually played.

Manush Anxious To Play.

When Heinie Manush was shipped here from Boston Wednesday night it was thought that, while favoring his bruised left heel, he had pulled a tendon in the groin of his right leg, but the physician who is in charge of his case here declares that this was not the case. Manush had an old wound on his right leg which apparently was almost healed and it has been discovered that it was a slight infection from this which laid him low.

Ice pack treatments and rest were ordered and Manush reported today that he was feeling mighty close to normal. If it is left up to the player, he will be in action in the doubleheader against the Jungle Cats tomorrow, but the medicine man urges giving his injury another day's rest.

"We're going to win that pennant as sure as I'm a foot high," said Heinie today, "and I want to be out there doing my bit. Unless I have a setback or am absolutely ordered not to play, don't be surprised if you hear 'em announce Manush in that starting line-up tomorrow."

And, needless to say, Skipper Johnson hopes that Manush is correct in his diagnosis of his injury and will be able to play tomorrow. "Even if we have to hold him out a day longer, or even two, you have to give Heinie credit for the spirit he's showing," the Nat leader commented. "That's the kind of a player a manager loves to have on his team."

FREE World Series Tickets

Baseball's annual fall classic, which will climax the two thrilling major league races now in progress, is not far in the distance.

Will you be in the stands? Through The Washington Post you may receive free tickets to the 1930 World Series.

Full details will be published in tomorrow's issue of The Washington Post.

LEAD IN OPEN IS TAKEN BY H. SMITH

Young Missouri Pro Tops Jones, Cooper, Lacey 2 Strokes.

Continued from Page 11.

for those 60 and ties allowed to compete in the final half of the 72-hole grind tomorrow.

Eight Seasoned Pros Battling Jones.

It was still pretty much of a wide-open battle, too, with eight of the most seasoned professional favorites, along with the one and only Bobby Jones, bunched within five strokes of each. Any one of them has the chance to break through but on the basis of today's play, Jones and Smith loomed as the pair most likely to fight it out, with Cooper, Mac Smith, Armour, Farrell and Hagen still within easy gunshot of the lead, providing they can find the right touch.

Today's show was strictly a double-header, with the Armour-Mac Smith-Hagen half of the bill furnishing the early fireworks, sputtering out at the finish, as Jones and Horton Smith went out to put on the big thrill of the round.

Hagen looked like the Hagen of his championship days as he sailed out serenely in 35, 1 under par, catching both Armour and Smith at the twenty-seventh hole and starting back with all his shots apparently in splendid working order. "The Haig" hit the chutes on the fourteenth, 444 yards, where at least a dozen traps lurk in waiting for shots that stray off the line. After he had finished his battle with these bunkers, Hagen had a 6 on his card and a 5 on the par 4 fifteenth did him no particular good. He offset a birdie 3 on the sixteenth by going 1 over par on the tough 262-yard seventeenth and needed 40 strokes for his incoming nine.

Armour Falters on Last Nine.

Meanwhile, Armour, even par for twelve holes, suddenly absorbed a setback when he missed a putt of a few feet for a birdie 4 on the twelfth. This mistake upset the black Scot so much that he remarked to bystanders, "There goes my chance for the championship." That error alone was not sufficient cause for the remark, but when he took a 4, 6, 5 on the next three holes, dropping 4 strokes to par, Tommy's chances went sky high. He regained control to bag the last three in par figures, but the damage was done, and his total of 76 tumbled him out of the lead.

Mac Smith's putter cost him enough strokes to have at least enabled him to keep pace for the day with the American member of the Smith clan. Mac had no serious mistakes, but he missed 4 putts by the narrowest margins, besides playing the eighteenth timidly enough to force a 5, 1 over par, on his card of 75 that otherwise might well have been 71 or 72.

Jones and Horton Smith, because of the huge crowds following them, were late starting and continually delayed in their progress around the course. Smith caught Jones on the first hole and went into a 1-stroke lead on the second hole with a birdie 3. Both set a sensational pace and at the ninth they were all even, as Smith made the turn in 33, 3 under par, to Jones' 34.

Smith Has Eagle, Jones Birdie on Ninth.

This ninth was a thriller. Smith hit a great spoon second to within 20 feet of the pin and then sank the putt for an eagle three. Jones then came along and after a substantial delay, half-topped his second shot, a spoon. The ball headed for the big pond fronting the approach to the green, bounced off a collection of water lilies at the far edge and rolled up the fairway. As the crowd roared for this "break," Bobby capitalized by chipping dead and sinking the short one for a birdie four.

It was nip and tuck over the last nine, but Bobby found himself a lot more trouble than Horton, beginning with the eleventh. Horton got a birdie four on this, but Bobby, going for the pin, pulled his shot and landed in the rough. He was lucky to get a five and luckier to get another par five on the 530-yard twelfth, where he put his second in a big trap, came out too strong, ran his approach putt downhill 10 feet past the pin and then sank it.

Jones misjudged the 194-yard thirteen green, sending his ball bouncing over it into deep rough and barely extricating to the edge to get his four. Then came the hazardous fifteenth, after an easy par on the fourteenth, where Smith was forced to take a five. Bobby tried desperately on the last three holes to make up for his weird six on the fifteenth, but the best he could do was clip a single stroke from par. He missed putts by narrow margins on both the seventeenth and eighteenth.

GOVERNMENT LEAGUE.

Navy Yd.	AB	H	O	A	Interstate.	AB	H	O	A
Caudle.cf.	5	1	3	0	Pearson.c..	4	2	3	0
E.Swy't.ss.	4	1	2	3	Trigo.2b...	5	3	4	7
Bleier.1b..	5	1	6	1	Fox.3b.....	5	1	1	2
Mat'gly.3b	4	2	1	0	Ritnour.ss.	4	4	0	5
Lattin.2b.	5	2	4	2	Johnston.cf	5	3	4	0
Hornsb'r.lf	4	3	4	1	Deihl.lf...	4	0	1	1
Curtis.rf..	3	1	1	0	Mudd.1b...	5	2	13	0
Gettle.c...	2	1	2	0	Hair.rf....	4	1	1	0
Harover.p.	0	0	0	0	Lusby.p...	3	0	0	0
*Heil.....	1	0	0	0	McDon'd.p.	1	1	0	1
Ryan.c....	2	0	1	0					
W.Swy't.p.	2	0	0	1	Totals...40	17	27	16
Totals..37	12	24	8						

*Batted for E. Swygert in ninth.

Navy Yard	0 2 0 0 0 0 3 0 0— 5
Interstate	4 0 2 0 0 0 0 7 x—13

Runs—Pearson (2), Trego (2), Ritnour (3), Johnston (3), Mudd, McDonald, Fox, Hornsberger, Curtis, Caudle, E. Swygert, W. Swygert. Errors—Caudle, E. Swygert. Two-base hits—Curtis, Johnston. Home runs—Johnston (2). Stolen bases—Pearson. Double plays—Ritnour to Trego to Mudd (2). Left on bases—Navy Yard, 13; Interstate, 9. First base on balls—Off Harover, 2; off Lusby, 4. Hits—Off Harover, 2 in 2-3 inning; off Lusby, 11 in 6 1-3 innings; off W. Swygert, 15 in 7 1-3 innings; off McDonald, 1 in 2 2-3 innings. Hit by pitched ball—By Harover (Ritnour).

Mrs. Thomas Breaks Record at Winchester

Special to The Washington Post.

Winchester, Va., July 11.—Mrs. B. O. Thomas, of the Catoctin Country Club, Frederick, Md., took a lot of lusty wallops at the women's record on the Winchester Golf Club course yesterday afternoon, when the teams from her club played a tie match with the locals. When Mrs. Thomas got through the old record had been buried to the tune of nine strokes. Mrs. S. O. Elting, who had held the record of 96, had clipped four strokes off with the 92 she brought in at the end of the first match, only to have Mrs. Thomas take her laurels away when the scores for the No. 2 women's were posted. Mrs. Thomas' new record is seven strokes over the par 80 for women and five under the next lowest score ever made on the course at its present length.

The Maryland women started off with a rush that made it look as if the Virginia women could not keep in the running, but the lower brackets came back with almost a clean sweep, and tied the play with 11 points for each team. Other Frederick players were Mrs. William C. Schreiber, Mrs. Philip Winebrenner, Mrs. E. P. Thomas, Mrs. E. E. Towne, Mrs. J. A. Long, Mrs. Richard Wallin and Mrs. George J. Ross. Playing for Winchester were Mrs. Elting, Mrs. W. H. Bosserman, Miss Fannie Page, Mrs. George E. Petley, Miss Brookie Kern, Mrs. Burr Harrison, Miss Mary Miller and Mrs. Paul Gaylord.

Berger and Fitzgerald Share Honors at Center

Forced to race three times before the faster man could be ascertained, honors in the feature event, 60-yard dash of the first weekly Central Community Center track meet held yesterday at the Central Stadium, finally went to Ralph Berger, who was adjudged to have beaten Jack Cumberland, his opponent, by fractions of an inch. Prior to the third attempt, the two lads had finished in dead heats.

Richard Fitzgerald shared honors with Berger for the day by winning all of the 70-pound events on the program, the 40 and 60 yard dashes and the broad jump. Another track meet will be held next Friday.

The results:

70-POUND CLASS.

40-yard dash—Won by R. Fitzgerald; second, Ritzenberg; third, Ponds.

60-yard dash—Won by Fitzgerald; second, Ritzenberg; third, Ponds.

Broad jump—Won by Fitzgerald; second, Morton; third, Ponds. Distance, 13 feet.

85-POUND CLASS.

60-yard dash—Won by Berger; second, Cumberland; third, Ritzenberg.

If you are so unfortunate to lose something, phone a "Lost" ad to The Post. Just call National 4205.

2 Suburban Matches Scheduled for Today

Two Suburban Tennis League matches will be played this afternoon involving all of the teams. Standards will play the Argyle Country Club Team on the courts of the Argyle Club, while the Wesley Heights and Lakeview netmen will clash on the Lakeview courts.

A week from tomorrow the Argyle Team will go to Leesburg to meet the Leesburg Racquet Club Team in a match of six singles and three doubles.

The present standings of the Suburban League are as follows:

	W.	L.	Pct.		W.	L.	Pct.
Lakeview..	16	6	.727	Argyle.....	12	15	.444
Standards.	13	8	.619	Wesley Hts.	7	19	.269

Singer Goes 7 Rounds; Down to Best Weight

Delaware Water Gap, Pa., July 11 (A.P.).—Seven rounds of boxing and a round of shadow boxing comprised Al Singer's workout today for his lightweight championship battle with Sammy Mandell at the Yankee Stadium next Thursday night.

Singer boxed three rounds with Marty Goldman, three with Billy McMahon and one with Jackie Schweitzer. After his workout he hopped on the scale which came to a stop at 134½ pounds, about what he expects to weigh when he faces Mandell.

Night Ball Threatens 2 Clubs in Piedmont

Greensboro, N. C., July 11 (A.P.).—The Greensboro Record says this afternoon that Henderson and Raleigh may be dropped from the Piedmont League because of their stand on night baseball.

The record quotes W. G. Bramham, president of the circuit, as saying these two clubs have refused to play night baseball away from home unless guaranteed $150 per game and that in his opinion the other teams will not agree to these terms. The Piedmont has an agreement whereby the home club receives all gate receipts.

Clubs at Winston-Salem, High Point, Durham and Greensboro have installed lighting equipment and several night games already have been played.

French Insect League Led by Wonder Boys

The Wonder Boys gained undisputed possession of first place in the French Insect League yesterday, winning their sixth straight game by beating the Samosets, 5 to 4. The Jack Hayes defeated the Langdons, 13 to 3, to tie for second place. The standings and yesterday's results follow:

Capital Public Parks Tennis Tournament Starts July 19

Entries for Men and Women Close Thursday; Winners Represent District in National Play Here Starting Aug. 18.

ENTRY blanks for the Washington Public Parks Tennis Association championships, the winners of which will represent this city in the eighth annual public parks national championships, are now available, according to Winfree Johnson, who stated all entries must be in his hands by 5 p. m. next Thursday.

Unusual interest is being manifest in the championships this year, in view of the fact that for the first time in history the national championships will be staged in Washington and that a championship for women will be included.

The Washington tournament will open on Saturday, July 19, with the national championships scheduled to begin almost a month later—August 18. The national doubles championship will begin on Wednesday, August 20.

The only two qualifications for entering the tournament as a representative of Washington is that the entrant be a bona-fide resident of the city or environs and must not be a member of any private club having tennis courts for the use of members. An entry fee of 50 cents and $1 for each event entered are the only fees.

Entry blanks may be obtained at the welfare booths located at the Henry, Monument, Potomac and Rock Creek Park Courts, or at room 1046, Navy Building, Seventeenth and B streets northwest.

GEORGETOWN CHURCH.

First.	AB	H	O	A	Calvary.	AB	H	O	A
B.P'nter.1b	3	1	8	0	Harwood.ss	3	0	1	3
Johnson.1b	1	0	3	0	Dema'st.3b	4	3	1	5
B.Hyder.rf	4	0	1	0	Buscher.lf.	4	1	2	0
D.P'nter.3b	2	1	0	3	Goodwin.2b	3	0	0	2
Price.2b...	4	1	1	2	Ball.1b.rf..	4	2	6	0
Nelson.ss..	4	1	2	4	Hilleary.cf.	3	1	2	0
Hunt.cf...	4	0	3	0	Davidson.rf	1	1	3	0
Moore.c...	3	0	4	0	VanH'n.1b.	1	0	2	0
C.Hyder.p.	3	0	0	4	Longest.c..	3	1	8	0
Strange.lf.	1	0	0	0	Kilroy.c...	1	0	2	0
Siegrist.lf.	2	1	2	0	Darne.p...	3	0	0	3
Totals..31	5	24	13		Totals..30	9	27	13

First Baptist........	0 0 0 1 0 0 1 0 2—4
Calvary Baptist.....	0 0 1 0 1 4 0 0 x—6

Runs—B. Painter, D. Painter (2), Nelson, Demarest (2), Buscher, Ball, Davidson (2). Errors—B. Painter, Price (2), Moore (2), Buscher, Harwood, Longest. Two-base hit—Hilleary. Three-base hit—Nelson. Home runs—Demarest, Ball. Stolen bases—D. Painter, Davidson. Sacrifices—D. Painter, Goodwin, Hilleary, Davidson. Left on bases—First Baptist, 2; Calvary Baptist, 4. First base on balls—Off Darne, 1. Hit by pitched ball—By C. Hyder (Davidson). Struck out—By C. Hyder, 4; by Darne, 9.

HOME RUN STANDING

(Associated Press.)

YESTERDAY.

Davis, Phillies	1
Lucas, Reds	1
Jeffries, White Sox........	1

LEADERS.

Ruth, Yankees	32
Klein, Phillies	25
Wilson, Cubs	24
Berger, Braves	24
Foxx, Athletics	22
Gehrig, Yankees	21
Herman, Robins	21
Simmons, Athletics	20

LEAGUE TOTALS.

National	442
American	357
Grand total	799

Nine Clubs Compete In Canoe Regatta Today

A regatta in Yonkers tomorrow will keep the Canoe Club of that town from participating in the Washington Canoe Club's twenty-fifth annual regatta this afternoon, but nine clubs will compete for honors on a half-mile stretch of the Potomac. In addition to the hosting club, the Potomac Boat Club, Sycamore Island Club and Old Dominion Club—the local entrants—the following will enter teams: Cacawa Canoe Club, Tacony, Pa.; Philadelphia Canoe Club; Young Men's Association, Bristol, Pa.; Dundalk Canoe Club, Dundalk, Md., and the Tuscarora Canoe Club, Belleville, N. J.

The following events are listed, with the first scheduled to begin at 2:30 o'clock:

SENIORS—Double and single blade four-man teams; double and single blade tandems; double and single blade one-man canoes. Tilts.

JUNIORS—Double and single blade four-man teams; double and single blade tandems; double and single blade one-man canoes.

WON BY KNOCKOUT.

Benny Leonard was forced to knock out Freddy Welsh in 1917 to win the lightweight crown. He was able only to secure a nodecision bout with the champion.

DENIES 4-TITLE QUEST.

Bobby Jones, on his return to America with the two major British golf trophies, denied that he ever planned to win all four major golf titles the same year.

JAPAN-ITALY DIVIDE NET MATCHES

Share Singles Tests for Right to Meet U. S. Cup Team.

GENOA, July 11 (A.P.).—Japan and Italy broke even today in the opening matches of the European zone Davis Cup final for the right to oppose the United States. Georgio Destefani, of Italy, upset Yoshiro Ohta, 6—3, 6—4, 4—6, 6—4, but Takeichi Harada produced an even greater surprise by trimming Baron Humbert Demorpurgo, Italian ace, 6—4, 6—3, 7—5.

Harada's sensational straight-set defeat of Demorpurgo, rated as one of the world's ten best players, was entirely unexpected as the Trieste nobleman had been counted upon to come through with victories in both of his singles matches.

But Harada today was close to his form of 1926 when, playing in America, he was ranked third among United States players. Demorpurgo could make little headway against him.

Can Take Lead in Doubles Today.

The day's play left the chances of the two teams exactly where they were and great importance is attached to tomorrow's doubles match which will give one or the other the lead. Harada and Tamio Abe will represent Japan in doubles, while Italy will rely upon Demorpurgo and Pietro Gaslini.

In the final singles matches on Sunday Harada and Destefani, today's surprising winners, will meet, and Demorpurgo will play Ohta.

After the match it was announced that Demorpurgo, who played as if in pain, must undergo an operation for appendicitis soon.

Giants Sign Adams, Richmond U. Pitcher

Richmond, Va., July 11 (A.P.).—Johnny Adams, 20, whose pitching at the University of Richmond aroused interest of big league scouts this spring, has signed a contract with the New York Giants and will leave at midnight to join the team. Under the contract he will not be farmed out this year, but will take his chances in training camp next season.

Adams, a red-headed righthander, has been pitching with a local amateur team this summer.

They gave a new Thrill

THAT'S WHY THEY GOT THERE . . . SO QUICKLY

LITTLE STORIES OF FAST SUCCESSES
[NUMBER FIVE] EARL SANDE

The first race horse he ever saw was hitched to the tailboard of a prairie schooner. Two years later, every track in America resounded to that famous cry, "C'm *on* Sande!" *He always gave the public the best run for its money.*

That's the reason, too, for OLD GOLD'S quick success. OLD GOLD gives the public a run for its money. Made of nature-blessed tobaccos, it offers you the taste-thrill you've always longed for . . . it eliminates the throat-hack you've always hated.

Explain Sande or OLD GOLD? Sandes and OLD GOLDS are born . . . not made.

©P. Lorillard Co.

OLD GOLD

ON FEB. 9, 1927, THE FIRST OLD GOLDS WERE SOLD AT SARATOGA WITHIN 60 DAYS IT WAS ONE OF THE FOUR LEADING BRANDS.

BETTER TOBACCOS . . . "NOT A COUGH IN A CARLOAD"

STOCK PRICES CLOSE IRREGULARLY LOWER

Score of Issues Rise Before Noon Slump Pushes Leaders Down.

SALES UNUSUALLY DULL

New York, July 11 (A.P.).—Minus signs were again in vogue on the stock market today.

Leading shares lost 1 to 4 points net as traders took profits on the three-day advance. The decline was accelerated by the weakness of wheat, for the July quotation dropped to a new low for the year at 85⅜ cents. Cotton was heavy and closed $1.15 to $1.80 a bale lower.

The bond market was strong. Utilities joined the rails in the advance, although trading was slightly less active than yesterday.

Efforts to mark stocks up at the opening drew a limited following from commission house customers. A score or more of 1,000 to 3,000 share blocks changed hands in the first half hour at rising prices, but the list soon began to wobble and before noon was fluctuating uncertainly in dull trading.

During the early afternoon quotations shaded off and the market gradually turned heavy, closing at the lowest of the day. Nevertheless, the selling was listless and the total transactions amounted to just over 1,500,000 shares, one of the smallest turnovers of the year.

Wheat Breaks Sharply.

The market was partially influenced by the movement of wheat, which was higher in the forenoon, only to break sharply later. July closed 2 cents lower, up a cent from the bottom, and the other months showed roughly the same net loss.

Reports of rains in parts of Canada, and large receipts from the Southwestern harvest fields figured in the bearishness. Corn, on the other hand, was steady, closing fractionally higher.

Call money eased, dropping to 2 per cent from the renewal rate of 2½. Time funds were firm in a dull market, and the current quotations are regarded as largely nominal. There was no change in the other forms of credit.

The week-end business reviews found that the first ten days of July had fulfilled earlier forecasts of the seasonal recession. Dun's commented on the results of the midyear inventories which reveal relatively moderate stocks of goods, "foreshadowing an ultimate resumption of buying on a large scale."

Bradstreet's said that except for the post-holiday rebound in steel operations, and increased activity in the production of radio products by the leading interest, "industry has perceptibly slowed down a longer than normal vacation period."

Export Copper at 11.80 Cents.

Copper for export was reduced, as expected, to 11.80 cents, bringing it in line with the domestic price of 11½. What little bullish sentiment there was received some encouragement from the decrease in the ratio of collateral borrowings to listed value of stocks but the effect of this improvement soon wore off as traders saw opportunities to take fairly fat profits on stocks bought at the bottom of the recent decline.

U. S. Steel crossed 160 before the reaction set in, but closed 2 points net lower at 157¾. A dozen important trading stocks, including General Motors, Standard Oil of New Jersey, General Electric, Du Pont, Woolworth, Auburn Auto, American Tobacco "B" and Houston Oil lost about a point. Norfolk & Western lost 4, Chesapeake & Ohio, Atchison and Brooklyn Union Gas 3 each, and American Telephone, Public Service of New Jersey, Consolidated Gas, Westinghouse Electric, Sears Roebuck and Air Reduction 2. American Can sagged more than a point.

Foreign Exchanges were irregular, featured by the firmness of the French franc and the weakness of the Spanish peseta; the latter broke about 20 points.

LOCAL PRODUCE MARKET.

POULTRY—Alive: Turkeys, old, 20@22; old hens, 21@22; broilers, large, 38@40; chickens, small, 27@28; large, 33@35; medium, 28@30; Leghorns, broilers, 20@22; large fowls, 21@22; small fowls, 18@19; ducks, 15@18; geese, 15; young keats, 60@65. Dressed: Turkeys, young, 30@32; old, 30@32; Leghorns, broilers, 25@30; fowls, 24@35; chickens, small, 32@33; medium, 37@38; large, 40@42; keats, 60@75.

LIVE STOCK—Lambs, 5@10; calves, 8½@9.

EGGS—Average receipts, 22@23; hennery, 24@25.

BUTTER—Country packed, 20.

CANTALOUPES — Supplies, liberal; demand, moderate; market, slightly weaker. Arizona: Salmon Tints, jumbos, 36s and 45s, 2.50@2.75; poorer, 1.50@1.75; standards, 36s and 45s, best, 2.25; ripe, 2.00; ponys, 54s, 1.75@2.00; standard flats, 12s and 15s, 75@1.00; jumbos flats, 12s and 15s, 1.00; California, Salmon Tints, jumbos, 36s and 45s, mostly around 3.00; South Carolina, crates, all sizes, Salmon Tints, fair to ordinary quality and condition, best, 1.25; poorer, 25; Georgia, fair to ordinary quality and condition, crates, all sizes, best, 1.25@1.50; poorer lower. Honey Dews: Supplies, light; demand, light; market, about steady. California, standard crates, 9s to 12s, best, 3.00; fair quality and condition, 2.25@2.50. Honey Balls: Supplies, light; demand, light; market, weaker. California, jumbos, 45s, 4.00@4.25; standards, 45s, 3.50@4.00; ponys, 54s, 3.00; orange pack, 2.25@2.50.

LETTUCE — Western stock: Supplies, light; demand, moderate; market, steady. Colorado, crates, Iceberg type, 4-5 dozen, 6.00; California, crates, Iceberg type, 4-5 dozen, mostly around 5.50. Eastern Shore—Supplies, moderate; demand, moderate; market, about steady. New York, 2-dozen crates, Big Boston type, 90@1.00; poorer, 75.

ONIONS—Supplies, light; demand, light; market, steady. Texas and California, standard crates, yellow Bermudas, U. S. No. 1, 2.00; Virginia, 100-lb. sacks, yellows, No. 1, 3.00.

PEACHES—Supplies, moderate; demand, moderate; market, steady. U. S. No. 1: North Carolina, bushel baskets, Hileys, large size, 3.00@3.50; medium size, mostly around 2.50; very small to small sizes, 2.00@2.25; sixes, Hileys, 2¼ inches minimum, 3.50@4.00.

POTATOES—Supplies, liberal; demand, moderate; market, weaker. Eastern Shore, Maryland, cloth-top stave barrels, Cobblers, U. S. No. 1, 2.75@3.00.

TOMATOES—Supplies, light; demand, good; market, strong. Virginia, 12-qt. climax baskets, green, wrapped, 1.00@1.25, mostly 1.00; sixes, green, wrapped, 2.00@2.50; sixes, ripes and turning, wrapped, mostly around 3.25.

WATERMELONS—Supplies, liberal; demand, light; market, dull. Georgia and South Carolina, Tom Watsons, 34-36-lb. average, 50@65; 30-32-lb. average, 40; 28-lb. average, 35. Car-lot sales—Car South Carolina, 28-lb. average, Tom Watsons, $250.

PEPPERS—Supplies, very light; demand, light; market, dull. North Carolina, bushel hampers, fair quality and condition, 1.00@1.25.

CUCUMBERS—Supplies, light; demand, light; market, about steady. Eastern Shore, Virginia, bushel hampers, fancy, 1.00, few higher.

GREEN CORN—Supplies, moderate; demand, slow; market, dull. North Carolina, crates, mostly around 1.00; poorer lower.

EGGPLANT—Supplies, very light; demand, moderate; market, about steady. Norfolk section, Virginia, boat receipts, very light; supplies, very light; demand, moderate; market, about steady. Norfolk section, Virginia, ½-barrel crates, mostly around 2.75.

LIMA BEANS—Supplies, liberal; demand, slow; market, weaker. North Carolina, bushel hampers, mostly around 1.00; poorer low as 25.

PEAS — Supplies, moderate; demand, light; market, dull. New York, bushel baskets, 1.25@1.50; ordinary quality and condition, 25@1.00.

NEW YORK GRAIN.

New York, July 11 (A.P.).—RYE—Easy; No. 2 Western, 55 f. o. b., N. Y. and 53¼ c. i. f., export.

BARLEY—Easy; domestic, 64½ c. i. f., New York.

WHEAT—Spot weak; No. 1 Northern c. i. f., N. Y., 1.09⅞; No. 2 hard winter, f. o. b., N. Y., 92½; No. 2 Manitoba, do., 1.02⅝; No. 2 mixed and No. 2 amber durum, do., nominal.

CORN—Spot, steady; No. 2 yellow, c. i. f., N. Y., 95⅞; No. 3 yellow, do., 94⅞.

OATS—Spot, steady; No. 2 white, 48.

HAY—Steady; No. 1, nominal; No. 2, 25.00@26.00; No. 3, 22.00@24.00; sample, 18.00@19.00.

NEW YORK STOCK EXCHANGE TRANSACTIONS OF YESTERDAY

Sales in hundreds.		High	Low	Last	Chg.	Bid
	A					
7	Abitibi P & P	26	26	26	— 1	26
2	Abraham & Str	49	48½	49	+ 1	48
35	Adams Exp (1.80)	25¾	24¾	25⅛	— ⅝	24⅞
1	Adams Millis (2)	27¾	27¾	27¾	.....	27
1	Advance Rum	9⅞	9⅞	9⅞	+ ½	9
4	Ahumada Lead	⅝	⅝	⅝	.....	⅝
124	Air Reduction (3)	111⅞	108¼	109¼	— 2¼	108½
5	Air Way E Ap (2½)	18¼	17½	18¼	+ ¼	18¼
1	Ajax Rubber	1⅛	1⅛	1⅛	— ⅛	1⅛
7	Alaska Jun	5¾	5½	5½	— ⅛	5½
106	Alleghany	22½	22	22⅛	— ⅛	22
2	Alleghany pf (5½)	95¼	95¼	95¼	+ ¼	95
18	Al Chem & Dye (6) XD	261½	258	258¾	+ 1¼	255
18	Allis Ch Mfg (3)	54½	53	54½	+ 1⅛	54¼
1	Amal Leath pf	20	20	20	.....	18¼
4	Amerada (2)	23	23	23	+ ¼	22½
3	Amer Ag Chem pf	25½	25	25½	+ ½	25½
5	Am Bank Note (2)	72½	71	72	+ 1	72
140	Am Bank N pf (3) AS (z)	62	62	62	.....	62
3	Am Brake Shoe (2.40)	42	41¾	42	+ ⅜	41½
28	Am Brown B El	14¼	13	14	+ ⅞	13½
20	Am Brown B pf (7) AS (z)	70	70	70	.....	69¼
361	Amer Can (4)	122½	119⅞	120	— 1¾	119¾
3	Am Car & Fdy (6)	50	50	50	+ ¾	49
1	Am Car & F pf (7)	99⅞	99⅞	99⅞	— ⅛	99
1	Am Chicle (3b)	42⅞	42¼	42¼	— ⅝	42¼
3	Am Coml Al	11	10⅞	10⅞	.....	10¾
1	Amer Europ	36⅝	36⅝	36⅝	— ⅜	36¾
143	Am & For Power	65⅜	63¼	63⅜	— ⅜	63½
2	Am & P P 7% pf (7)	107¼	106¾	106¾	— 1	105
5	Am Hawaii S S (10b)	25½	24¾	25½	+ 1	25⅜
2	Amer Ice (3)	34	34	34	+ ⅜	34
173	Am Internatl (2)	34½	33	33½	.....	33¼
1	Am-La Fran & F	2	2	2	+ ⅜	1¾
5	Am Loco (4)	47½	47	47	+ 2¼	46
4	Am Mach & Metals	11½	10¼	11½	— ⅞	11
13	Am Metal (3)	33¼	32	33¼	— 1⅝	33½
3	Am Pow & L (1a)	83¼	83	83¼	+ ½	81
2	Am P & L 6% pf (6)	102½	102⅜	102½	+ ¾	102
2	Am P & L pf A stpd (5)	84½	84¼	84½	— ½	84¼
420	Am Rad St San (1½)	26¼	23⅞	24¾	— 1½	24½
25	Am Roll Mill (2a)	52½	51⅛	51⅛	— ⅝	51
1	Am Safety Raz (5)	58½	58½	58½	— 1	58½
1	Am Ship & Com	1⅝	1⅝	1⅝	— ¼	1⅝
40	Am Shipbuild (6) AS (z)	50	50	50	.....	48
22	Am Smelt & R (4) XD	62⅜	61⅛	62⅛	+ ⅛	62
1	Am Smelt. pf (7)	135	135	135	.....	134
1	Am Snuff (3)	41	41	41	.....	40
1	Am Solv & Ch	7¾	7¾	7¾	+ ⅜	7¾
1	Am Solv & Ch. pf (3)	18	18	18	.....	18
2	Am Steel Fdrs (3)	39	38½	38½	+ ½	36
4	Am Sugar Ref (5)	53⅜	52⅞	53⅜	— ⅛	50½
5	Am Sumat Tob	10⅛	10	10⅛	— ⅛	10¼
60	Am Tel & C (5) AS (z)	21½	19	21½	+ 3½	21½
108	Am Tel & Tel (9)	210⅛	208	208	— ½	207¾
149	Am Tel & T rts	17⅞	17⅜	17⅜	— ⅛	17⅜
2	Am Tob (8)	231	230½	231	+ 5	230
9	Am Tob, B (8)	237⅞	236	236	— 1	235½
53	Am Wat Wks (1)	87⅞	85½	87	+ ⅝	86¼
13	Am Woolen	11⅛	10½	10½	— ¾	10½
2	Am Wool, pf	30⅜	30⅜	30⅜	.....	27
6	Am Wtg P ctf	5⅛	5⅛	5⅛	— ⅞	5¼
8	Am Zinc, L & S	8	8	8	.....	7½
82	Anaconda Cop (3½) XD	49¾	48	48⅝	— ½	48½
3	Armour Del. pf (7)	79	78¾	79	+ 1⅛	79
10	Arm of Ill, A	5¼	5	5¼	+ ⅛	5
3	Arm of Ill, B	2⅞	2¾	2⅞	+ ⅛	2¾
1	Arm of Ill, pf (7)	59½	59½	59½	— ½	59¼
6	Asso App Ind (4)	35	34	35	+ ½	34⅜
6	Asso Dry Goods (2½) XD	36⅜	36¼	36⅜	+ ½	35
8	Atch, T & S F (10)	220	218¼	218¼	— 3½	218
2	Atchison pf (5)	105¼	105¼	105¼	— ¼	105¼
1	Atl G & W I pf (5)	55	55	55	+ 5	55
6	Atlantic Ref (2b)	36⅜	35⅝	35⅝	— ⅜	35¾
5	Atlas Stores (1a)	29½	28¾	29	— ½	28¾
69	Auburn Auto (4a)	112¼	107	108½	— 1½	108½
12	Auto Strop Raz A (3)	61½	60⅛	61½	+ 1¼	61
33	Aviation Corp	5	4⅞	5	+ ⅛	4⅞
	B					
36	Baldwin Loco (1¾)	25⅜	23¾	24⅛	+ ⅝	24⅜
100	Baldwin Loco pf (7) AS (z)	106	106	106	.....	104
20	Balt & Ohio (7)	106	104	105⅞	— ⅛	105½
1	Balt & Ohio pf (4)	80½	80½	80½	— 1¼	80¼
80	Bamberger pf (6½) AS (z)	108	108	108	+ ¼	108
100	Barker Bros (2) AS (z)	14¾	14¾	14¾	+ 1	14½
14	Barnsdall A (2)	23	22⅜	22⅜	— ½	22⅜
1	Beatrice Cream (4)	75½	75½	75½	— ½	75½
15	Bendix Aviat (2)	30¾	30	30	— ⅝	30
10	Best & Co (2)	44	43½	43½	.....	43
48	Bethlehem Steel (6)	82⅝	81⅜	81½	+ ¼	81¼
10	Beth Steel 7% pf (7)	124⅞	124¼	124⅞	+ ⅜	124
1	Blaw Knox (1½)	34½	34½	34½	— ½	33½
3	Bohn Alum (3)	33	31⅞	31⅞	— 1¾	31⅛
3	Borden (3)	78½	76½	76½	— 1½	76⅛
12	Borg-Warner (3)	29⅛	28⅛	28⅝	— ⅜	28⅝
2	Boston & Maine (4)	85	85	85	.....	82
99	Botany C M A	19½	18½	18¾	— ⅜	18⅝
1	Briggs & Strat (2)	25	25	25	— ⅛	21½
2	Bklyn-Manhat Tran (4)	64	63⅝	64	+ 1½	63
20	Bklyn Un Gas (5)	130¼	123½	126	— 3	125¼
1	Brown Shoe (3)	38½	38½	38½	.....	38
1	Brunswick Bal	17½	17½	17½	+ 1	17
62	Bruns T & Ry	7¾	6⅛	7	+ 1	7
8	Bucyrus-Erie (1)	24	23	23½	+ 1	22¾
4	Bucy-E cvt pf (2½)	37⅜	37	37⅜	+ ¾	37
9	Budd Mfg (1)	8⅝	8¼	8⅝	+ ½	8½
15	Budd Wheel (1)	10¾	10	10⅛	+ ¼	10⅛
14	Bullard Co (1.60)	33¼	32½	32¼	— 1	32
2	Bulova Watch (3)	27	27	27	.....	27
3	Burr Ad Mach (1)	31⅞	31¼	31¾	— ¼	31⅛
1	Bush Term (2½)	34	34	34	+ 1¼	33¼
10	Bush Term Bl pf (7) AS (z)	115	115	115	.....	115
20	Bush Ter 7% deb (7) AS(z)	100½	100½	100½	— 1⅜	100½
2	Butte & Sup M	2	2	2	.....	2
68	Byers Co	73⅞	71¼	71¼	— ½	71¼
2	Calif Pack (4) (z)	63⅝	63⅝	63⅝	+ ⅝	63
18	Calumet & Ariz (2)	54¾	53½	54¼	— ¼	54
5	Calumet & Hec (1½h)	15½	15¼	15¼	— ¼	15
6	Canada D G Ale (5)	63¾	62¾	63⅜	+ ½	62½
5	Canadian Pac (10)	187½	186¾	186¾	— 1¼	186¾
2	Canad Pac new	46½	46½	46½	— ½	46⅜
2	Cannon Mills (1.60)	22	21⅞	22	— 1	22
76	Case (J I) (6)	179½	172¼	172¼	— 4¾	171½
1	Caterpil Tr (3¼b)	59	59	59	.....	59
1	Celanese Corp	19¾	19¾	19¾	.....	17⅞
5	Celotex Co	11⅜	11⅛	11⅛	— ¼	11
1	Central Ag (1½)	24	24	24	.....	23⅞
60	Cent R R N J (12b) AS	250	250	250	.....	241
3	Century Rib M	6¼	5½	5½	— ⅛	5¼
4	Cert-teed 7% pf	20⅛	20	20⅛	+ ⅛	20¼
4	Checker Cab (4.20)	23	23	23	.....	22¾
7	Ches & Ohio (10)	186¾	184½	184½	— 3	184½
23	Ches & Ohio rts	21½	21	21⅛	— ⅜	21⅛
3	Ches Corp (3)	62¾	62	62	— 1⅜	61½
2	Chic & Alt pf	5	5	5	+ ⅛	4¾
3	Chic Gt West	10⅞	10¾	10¾	— ⅛	10⅝
7	Chicago Gt West pf	37	35⅝	37	+ ½	36
7	Chi M St P & P	15⅞	15½	15½	— ⅜	15⅛
22	Chi M St P & P pf	26⅜	25	25⅜	— ⅛	25¼
9	Chicago & N W (5)	73¼	72⅝	73	+ ¼	72½
12	Chicago Pneu Tool	17⅝	15¾	17⅝	+ 1⅜	17½
2	Chi Pneu Tool pf (3½)	44	44	44	.....	40
1	Chick Cot Oil	20⅛	20⅛	20⅛	+ ⅛	20
1	Childs Co (2.40)	52¼	51½	51½	— 1¼	51½
52	Chrysler (3)	28¾	27¾	28	— ¾	27⅞
2	City Ice & F (3.60a)	39	38¾	38¾	+ ¾	38½
110	City I&F pf (6½)(z)AS	83	83	83	— 2	83
273	City Stores (1)	7⅛	5⅝	7	.....	6⅞
2	Colgate-Palm (2½)	53	53	53	+ ½	53
3	Coll & Alk	21⅜	20½	20½	— 1	20
2	Col Beacon	14¼	14⅛	14¼	+ ¼	14
11	Colo Fuel & Iron (2)	48	46¼	46½	— 1	46¼
1	Colo & So 2d pf(4)(z)AS	60	60	60	— 3	.....
77	Colum G & El (2)	64⅜	63⅛	63¼	+ ⅞	63⅛
1	Col G & E pf A (6)	107½	107½	107½	+ ½	107
44	Columbia Graph (.28)	17½	16⅝	16⅝	— ⅞	16½
15	Columbia Carb (6b)	128	124½	125½	— 2½	125
5	Com Credit (2)	25½	25	25	— ½	.....
100	Com Cr 7% pf(1¾)(z)AS	25	23¾	25	+ 1	23
1	Com Invest Tr (1.60a)	32	32	32	+ ¼	31⅝
81	Com Solv (1)	23⅜	22⅝	22¾	— ¼	22⅝
87	Commonwealth Sou (.60)	14	13⅝	13¾	— ¼	13¾
3	Com Sou pf (6)	101	101	101	.....	100¾
12	Congoleum Nairn	12½	12	12	— ½	12
2	Consol Cigar (5)	37½	37½	37½	— ¼	37
10	Con Cig 6½% pf(6½)(z)AS	70	70	70	— ½	70½
16	Cons Film (2)	20⅜	18⅛	19½	— ⅝	19
5	Cons Film pf (2)	21⅛	20	20	— 1	20
301	Consol Gas (4)	109¾	107⅛	107⅜	— 2	107⅜
2	Consol Gas. pf (5)	102½	102½	102½	.....	102¼
7	Consol Text	1	⅞	⅞	.....	⅞
1	Container, A (1.20)	12½	12½	12½	+ ⅛	12½
10	Container, B	4½	4½	4½	+ ⅛	4⅛
15	Cont Baking, A	24¼	23⅜	23¾	— 1	23½
3	Cont Bak. B	3⅞	3⅞	3⅞	— ⅛	3¾
4	Cont Baking, pf (8)	76½	75¾	75¾	— ¾	75½
26	Conl Can (2½)	59	58	58	— ⅜	57½
3	Cont Diam Fib (2)	19½	19	19	.....	19
2	Contl Ins (2.40)	56	56	56	.....	54
14	Contl Mot	4	3⅞	4	.....	3⅞
57	Contl Oil Del	20⅝	19⅝	19¾	— 1	19¾
27	Contl Shares (1)	24½	24	24½	.....	24⅝
13	Corn Prod (3)	93¾	92¾	92¾	— 1¼	93
20	Coty	20¼	19½	20⅛	.....	19½
2	Cream of Wh (2)	29½	29½	29½	— ⅛	29½
1	Crex Carpet	15¾	15¾	15¾	— ¾	15¾
3	Crosley Rad	11½	11½	11½	— ¼	11
1	Crown Zeller (1)	14½	14½	14½	+ ½	13¼
8	Crucible Steel (5)	77⅞	77⅛	77⅞	.....	77¾
10	Crucible Stl. pf (7) AS (z)	108½	108½	108½	— ⅜	106
1	Cuba Cane Pr	2½	2½	2½	— ½	2¼
3	Cudahy Pack (4)	40	39	39	— 1	39
1	Curtis Pub, pf (7)	118	118	118	.....	117
138	Curtiss Wright	7¼	7	7	— ¼	7
44	Curtiss Wr, A	9⅝	9¼	9½	.....	9¼
5	Cutler Hammer (3½)	61	60⅛	60⅛	+ ⅛	60
	D					
6	Davison Chem	27⅜	26⅝	26⅝	— ⅛	26½
17	Deere, pf (1.40)	24	23	24	+ 2	23½
1	Del, Lack & W (6)	116	116	116	— 1	115½
2	Diamond Mat (8) (z)	203½	203	203½	+ 1½	201
13	Dome Mines (1)	7⅞	7⅝	7¾	— ¼	7¾
1	Dominion St (1.20a)	20½	20½	20½	+ 1¼	19
19	Drug, Inc (4)	74	73	73⅝	+ ⅝	73
1	Dul. S S & At	1	1	1	.....	1
105	DuPont de Nem (4)	103¼	101	101⅜	— 1⅝	101⅜
424	DuPont de N rts	¾	¾	¾	.....	.....
	E					
36	Eastman Kodak (8b)	204⅜	199½	201½	— 1⅝	199
10	Eaton Ax & Sp (3)	24⅛	23	23	— ½	23½
2	Eiting Sch pf	40	40	40	— ½	40
12	Elec Auto L (6)	63⅞	62	62	— 1⅞	62¼
6	Electric Boat	4⅞	4⅝	4⅞	+ ⅜	4¾
353	El Pow & Lgt (1) XD	69½	67⅜	67½	— ¾	67⅜
2	Elec Stor Bat (5)	64¼	64¼	64¼	— ⅞	64¼
1	Eng Pub Serv (2.40)	48⅛	48⅛	48⅛	+ ⅛	47¼
2	Equit Office Bldg (3)	45⅞	45¾	45⅞	.....	45¾
26	Erie R R	43	42	42⅞	— ⅛	42¼
8	Eureka Vac Clean	13	12½	13	.....	12½
9	Evans Auto L	9	8¾	8¾	+ ¼	8¾
	F					
16	Fairbanks Morse (3)	38¾	37	38	.....	.....
7	Federal Wat S (2.40k)	34¾	34	34	— ¼	34
2	Firestone T & R (1.60)	20⅛	20⅛	20⅛	— ⅜	20
1	Firestone T & R pf (6)	73⅝	73⅝	73⅝	+ ⅛	73¼
7	First Nat St (2½)	52⅞	52¾	52⅞	+ ½	52½
10	Fisk Rubber	2½	2⅜	2⅜	.....	2⅜
120	Fisk Rub 1st pf AS (z)	7¼	7⅛	7⅛	— ⅛	7⅛
48	Foster Wheel (2)	82⅞	80	81	— ⅞	80⅞
3	Fourth Nat Inv	34	33¾	34	+ ½	33⅛
68	Fox Film A (4)	41⅜	40¼	40⅜	— ½	40⅜
8	Freeport Texas (4)	42⅛	41½	41½	— ½	41
	G					
51	Gabriel A	11½	9⅞	10⅛	+ 1⅛	10
1	Gardner Motor	2⅞	2⅞	2⅞	.....	2⅝
19	Gen Am Tank (4a)	84¾	83⅛	83⅞	— ½	83½
2	Gen Asphalt (4)	44	43¾	43¾	— ¾	43⅛
5	Gen Bronze (2)	23	23	23	.....	22⅜
2	Gen Cable	14	13¾	13¾	— ¼	13¾
3	Gen Cable pf (7)	90	90	90	.....	90
60	Gen Cigar pf (7) AS (z)	117	117	117	.....	117
380	General Elec (1.60)	69⅛	67¾	67¾	— ⅞	67¾
7	Gen Elec spl (.60)	11¾	11¾	11¾	+ ⅛	11¾
73	Gen Foods (3)	55½	54⅝	55½	+ ½	55⅜
12	Gen G & El A (.30k)	10⅛	9¾	9¾	— ⅜	9⅝
3	Gen Ital Ed (2.62)	36¾	36⅝	36⅝	+ ⅛	43½
1	Gen Mills pf (6)	90	90	90	+ 1	89¼
249	General Mot (3.30b)	42¾	41⅜	41⅝	— ⅞	41½
27	Gen Mot 5% pf	93⅛	92⅞	93	+ ⅛	93
16	Gen Mot 7% pf (7)	125¼	125⅛	125¼	+ ¼	125⅛
1	Gen Out Adv A (4)	24⅞	24⅞	24⅞	— ⅛	25
9	Gen Out Adv	10	8⅝	8⅞	+ ⅞	8
10	Gen Pub Serv (6j)	35⅜	34⅝	34⅝	.....	34
2	Gen Rail Sig (5)	80⅞	80⅞	80⅞	.....	80
2	Gen Real & Ut	13⅛	12⅝	12⅝	— ⅜	12¾
2	Gen St Cast Pf (6)	99⅝	99	99⅝	+ ⅛	.....
17	Gen Thea Eq	32⅝	31¾	32	— ⅜	31⅞
194	Gillette Saf Razor (5)	69⅝	66⅞	67⅛	+ ½	67¼
11	Glidden Co (2)	16	15⅝	16	.....	15¾
8	Gobel Adolph	12	11⅛	11⅛	— ⅜	11⅜
20	Gold Dust (2½)	40½	39	39	— 1⅛	39
23	Goodrich (4)	26¼	24⅞	25	— ⅞	24⅞
16	Goodyear T & R (5)	61⅞	60⅝	60⅝	— 1⅜	60⅛
1	Goth Silk H	11	11	11	+ ⅞	10⅝
8	Graham Paige M	6	5⅜	6	.....	5¾
12	Granby Con M (3)	21¾	21⅛	21⅛	.....	21⅛
2	Grand Union	14	14	14	+ ⅜	13
1	Grand Un pf (3)	37¼	37¼	37¼	+ ¼	37
3	Grant (W T) (1)	31¾	31¾	31¾	— ⅛	31½
22	Gt Nor Ir Ore ctf (¾)	20	19⅛	20	.....	19⅞
6	Gt West Sug (2.80)	20⅝	20⅜	20⅝	— ⅝	20½
210	Gt West Sug pf (7) AS (z)	116½	115	115	— 1	115⅛
136	Grigsby Grunow	13⅝	13	13⅛	— ½	13
1	Gulf, Mob & N	32⅞	32⅞	32⅞	— ⅜	30½
	H					
4	Hahn Dept St	15¾	15⅝	15¾	— ½	15¾
2	Hahn D St pf (6½)	81	81	81	+ ¼	81
1	Hayes Body	6⅜	6⅜	6⅜	.....	5⅞
21	Hershey Choc (5)	93½	91	93¼	+ 1¾	91
3	Hershey cvt pf (5b)	95⅜	95	95	+ ½	92
3	Holland Furn (2½)	33	32	33	+ 2	31½
1	Hollander	6½	6½	6½	— 1	6¼
2	Homestake M (6)	76	76	76	— 3½	75½
14	Houd-Her B (1.20)	11	10½	10¾	.....	10½
143	Houston Oil (10%J)	78⅛	75¼	76	— 1⅝	76
1	Howe Sound (4)	28⅜	28⅜	28⅜	+ ¼	28¼
13	Hudson & Man (3½)	46	45⅛	45⅛	— ¼	45¼
17	Hudson Mot (5)	32⅜	31¾	32	— ⅜	31½
13	Hupp Motor (2)	14⅜	14¼	14⅜	— ⅛	14
	I					
8	Illinois Cent (7)	116½	115½	115½	— 1	115¼
9	Indep O & G (2)	22	21½	21¾	.....	21⅝
7	Ind Motorcy	5	4⅞	4⅞	.....	4¾
48	Indian Refin	12⅛	11⅛	11⅛	— 1	11
7	Indian Ref ct	11⅞	11¼	11¼	.....	11
3	Inger Rand (4)	205	205	205	+ 3½	200
2	Inspirat Cop (2)	15⅛	15⅛	15⅛	— ¾	15⅛
12	Insuranshares ctfs Md (.60)	10½	10	10	.....	10⅛
1	Interb Rap Tr	26	26	26	+ ⅞	25
1	Intercon Rub	3⅝	3⅝	3⅝	— ⅛	3⅝
6	Internat Agric	6	6	6	.....	6
5	Int Bus Mach (6a)	175¾	174¾	175¾	+ ¾	174
21	Int Carrier Ltd (¼)	13⅜	12⅝	13¼	+ ⅜	13
4	Int Cement (4)	64¾	64¾	64¾	+ ½	64¼
18	Int Comb E	6	5⅞	6	+ ⅛	5⅞
1	Int Comb Eng ctfs	60	60	60	— 8	60½
1	Int Comb E pf	63	60	63	+ 2½	62½
28	Int Harvester (2½)	82	80⅛	80⅛	— 2⅜	80¼
1	Int Harvest pf (7)	142¼	142¼	142¼	.....	142⅛
9	Int Hydro El A (2k)	36⅞	36	36	.....	36
24	Int Match ptc pf (4)	74⅝	74	74⅝	+ ⅞	.....
9	Int Pap & P C	10⅞	10¾	10¾	.....	10¾
5	Int Pap & P pf (7)	70⅛	70⅛	70⅛	+ ½	70
2	Int Prink Ink (3)	43¼	43⅛	43¼	+ 1⅛	38
3	Int Print Ink ctfs (3)	39⅛	37½	37½	+ 2	32¼
43	Int Salt	37⅜	36⅜	36⅝	— ⅝	36½
19	Int Salt rts	¼	¼	¼	.....	.....
61	Int Tel & Tel (2)	44⅞	43⅝	43⅞	— ⅝	43¾
11	Interst Dept St (2)	21⅛	20⅛	21	+ 1	21⅛
1	Invest Equity (2)	15½	15½	15½	.....	15½
	J					
1	Jewel Tea (4b)	49	49	49	+ ¼	49
101	Johns Manville (3)	75	71	72¾	— 2¼	72¼
	K					
2	Kan City South (5)	62	61	62	+ ¼	58¾
1	Karstadt Rud (1.03)	9¾	9¾	9¾	— ⅛	9¾
1	Kelly Spring	3½	3½	3½	+ ¼	3¾
80	Kelly Sp 8% pf AS (z)	29½	29	29½	— ½	26
24	Kelsey Hay Wh (2)	29½	27⅝	29	+ 1	28¾
63	Kelvinator	17⅜	16½	16½	— ⅝	16½
108	Kennecott Cop (3)	38⅞	37¾	38¼	— ½	38⅛
8	Kolster Rad	2⅞	2⅞	2⅞	+ ⅛	2¾
5	Kresge (S S) (1.60)	27¾	27¾	27¾	+ ⅛	27¾
60	Kresge (S S) pf (7) AS (z)	111	110½	110½	.....	111
4	Kresge Dept St	8¾	8¾	8¾	.....	8¾
25	Kreug & Toll (1.60)	28⅜	28½	28½	— ⅛	28½
18	Kroger Groc (1a)	25⅝	25¼	25½	— ⅛	25⅛
	L					
10	Lambert (8)	83⅜	82⅛	82⅛	— 1¼	82¼
5	Lee Rub & Tire	5	5	5	.....	4⅞
8	Lehigh Val C	9¾	9¼	9¾	+ ⅝	9
9	Lehman Corp (3)	72½	72	72	.....	71½
2	Lehn & Fink (3)	27	27	27	+ ¾	25½
2	Ligg & Myers (4)	93	91	91	+ 2	91
11	Ligg & My, B (4)	92⅜	91	91½	— ⅜	91
3	Link Belt (2.60)	38	37½	37½	.....	37½
14	Liquid Carb (4)	69⅜	67½	68¼	— ¾	68¼
59	Loew's, Inc (3)	67⅜	65⅝	65⅞	— 1	65⅞
12	Loft, Inc	4⅛	4	4⅛	+ ⅛	4
13	Loose Wil Bis (2.80b)	61⅜	61	61¼	— ¾	61¼
50	Loose W Bi 1st pf(7)AS(z)	122	122	122	+ 1¾	120
9	Lorillard (P)	18½	18¼	18⅜	— ⅛	18⅜
5	Louisiana Oil	8¼	8⅛	8⅛	.....	8¼
5	Louis G & El, A (1¾)	36⅜	35⅝	35⅝	— ⅜	35½
3	Louisv & Nash (7)	133½	133	133	— 1½	130
6	Ludlum Steel (2)	25⅜	25	25	+ ⅛	24½
	M					
10	Mack Trucks (6)	55⅞	54	54	— ½	54
15	Macy (R H) (3b)	117⅞	117	117	— ⅛	116
1	Mad Sq Gar (1½)	13½	13½	13½	— ½	13½
8	Magma Cop (4)	33½	32½	33	— ⅝	32¾
16	Mallinson	11½	11	11	— ⅜	10¾
30	Manati Sugar AS (z)	2	2	2	+ ½	2
20	Manati Sug. pf AS (z)	14¾	14¾	14¾	+ ½	14¼
2	Manh El Mod gtd (5l)	26⅞	26½	26½	+ ½	26
4	Marmon Motor (2a)	10¾	10½	10¾	.....	10¼
1	Math Alkali (2)	38	38	38	— ⅞	37½
4	May Dept St (2a)	43¼	42⅝	43¼	+ ¾	42½
1	Maytag (1½)	14	14	14	.....	13¾
1	Maytag pf ww (3)	24½	24½	24½	— 1	24½
29	McKeesport Tin (4½b)	79½	77¼	79	— ⅛	78
4	McKess & Rob (2)	23	23	23	.....	22¼
1	McLellan St	14	14	14	.....	13¼
1	Melville Shoe (2)	35	35	35	.....	34½
1	Mengel (2)	10¾	10¾	10¾	+ ⅜	10¾
40	Mengel, pf (7) AS (z)	85	84½	85	+ 4¼	.....
2	Metro-Gold pf (1.89)	26⅛	26	26⅛	.....	26
66	Mex Seab Oil	21	19⅝	19⅝	— 1⅛	19⅝
8	Miami Copper (1½)	16¾	16¾	16¾	.....	16
2	Mich Steel (2¼a)	63¼	63	63¼	+ 1⅝	62
9	Mid-Cont Pet (2)	24⅞	24⅝	24⅞	+ ⅛	24⅝
4	Mid St Oil ctf	1	1	1	.....	1
1	Midland Steel (3)	26¼	26¼	26¼	+ ¼	26¼
3	Midland St 1st pf (8)	89	89	89	.....	86
2	Minn Honey (3½b)	55	54	55	+ 3	50
3	Minn Mol Imp	14¾	14	14¾	+ ¼	14½
78	Miss Kans & T (1)	40¼	38⅝	38⅝	— ½	38⅝
4	Miss Kans & T pf (7)	100½	100½	100½	.....	99¾
1	Missouri Pacific	68⅜	68⅜	68⅜	+ 5⅞	66
1	Missouri Pacific pf (5)	123¼	123¼	123¼	+ 2¼	123½
1	Mohawk Cpt M (3)	18	18	18	.....	17½
76	Montgomery Ward (3)	35⅜	34½	34½	— ½	34
1	Morrell & Co (4.40)	52½	52½	52½	.....	52⅝
2	Mother Lode (.20)	1⅛	1⅛	1⅛	— ⅛	1⅛
5	Moto Met Gau	3⅞	3¾	3¾	+ ⅛	3¾
3	Motor Prod (2)	50	50	50	+ 1¾	47
2	Mullins Mfg	13⅛	13	13	+ ⅛	12½
25	Murray Corp (2%J)	15⅜	15½	15½	+ ¼	15½
	N					
8	Nash Motors (4)	35⅛	34¼	34½	— ½	34½
10	Nash Ch & St L (7) AS	101¾	101¾	101¾	.....	101¾
1	Nat Acme (1½) (z)	12	12	12	.....	12
5	Nat Bell Hess	9	8⅞	9	.....	8¾
75	Nat Biscuit (2.80)	84½	83⅛	84⅛	— ⅛	84½
1	Nat Biscuit pf (7)	149½	149½	149½	+ 3¾	147½
24	Nat Cash Reg A (4b)	45⅞	44	44	— 1	44
51	Nat Dairy Pr (2a)	51¼	50⅛	50½	— ¼	50¼
1	Nat Distill (2)	28	28	28	— ⅜	27
3	Nat Lead (5)	134¼	131	131	— 2	129
218	Nat Pow & Lgt (1)	40¼	39	39¾	.....	39½
1	Nat Steel Corp (2)	54	54	54	.....	53⅞
4	Nat Supply (5)	104	103½	104	+ 2	103¾
8	Nat Surety (5)	72¼	70½	70½	— 1½	70⅛
18	Nev Con Cop (1½)	16	15⅝	15⅝	— ⅞	15⅝
1	Newton Steel (2)	38	38	38	+ 1¾	36½
1	N Y Air Br (3.60)	39	39	39	.....	39
35	N Y Central (8)	163	161¼	161½	— ½	161½
1	N Y Chi & St L (6)	105⅞	105	105⅞	+ 1⅞	103
1	N Y Chi & St L pf (6)	106½	106½	106½	— 1	106½
50	N Y & Harlem (5) AS (z)	206	196	196	— 6	195
3	N Y Investors (1.20)	19½	19¼	19½	+ 1¼	19½
14	N Y New H & H (6)	107⅞	105½	107	— ⅞	106½
9	N Y N H pf (7)	118	117	118	+ 1¼	117¼
2	N Y Ont & W	11⅝	11⅝	11⅝	+ ⅜	10
10	N Y Steam $7 pf (7) AS (z)	113⅛	113⅛	113⅛	+ 1⅜	113
4	Norfolk Sou	12	11	11¾	+ ¼	10½
1	Norfolk & W (10)	226	226	226	— 4	226
177	North Amer (10%J)	94½	92⅜	92¾	— 1¾	92½
36	North Am Aviat	9⅛	8¼	8½	— ⅛	8⅜
1	No Am Edis pf (6)	103½	103⅛	103½	+ ½	102¾
2	No Ger Lloyd (3.43)	46⅛	46	46	— ½	46⅛
7	Northern Pac (5)	75	74	74	— 1	73½
7	North Pac ctf (5)	72¾	71	72¾	+ ¾	70¾
	O					
10	Oil Well Sup	19⅛	18	18	— 1⅛	18
3	Oliver Farm	16⅜	16⅛	16⅛	— ⅜	16
1	Olivre F conv par (3)	30	30	30	+ ½	29½
1	Omnibus	5⅝	5⅝	5⅝	+ ½	5
13	Otis Elev (2½)	63	62½	63	— ⅜	63
1	Otis Steel (2½)	27⅛	27⅛	27⅛	+ ⅛	26½
19	Owens Ill Gl (4)	51	48	50	— ½	49
	P					
2	Pacific Cst	8¼	8¼	8¼	— ¾	8
11	Pacific G & E (2)	57½	56½	57	+ ¾	56¼
1	Pacific Light (3)	78	78	78	— ¾	76
10	Pac T & T (7) AS (z)	132	132	132	+ 1	131½
52	Packard Mot (1)	13⅝	13⅛	13⅜	— ⅛	13¼
1	Pan-Am Pet	58	58	58	— ¼	57⅞
8	Pan-Am Pet B	58	57¾	58	— ½	58
1	Panhand P & R	7½	7½	7½	.....	7½
34	Param Publix (4)	58⅜	57	57⅞	— ⅛	57⅞
2	Park & Til (3a)	22½	22⅜	22⅜	— ⅛	22⅜
1	Park Utah	1¾	1¾	1¾	— ⅛	1¾
15	Parmelee Tr (1½)	11½	10½	10¾	.....	10½
12	Pathe Exch	4	3¾	4	+ ⅛	3⅞
3	Pathe Exch A	8½	8⅜	8⅜	.....	8
10	Patino Min	18¼	17	18⅛	+ 1⅛	17½
1	Peerless Mot	5	5	5	— ¼	5
12	Penick & Ford (1)	43	42	42	— 1	42
4	Penney (J C) (3)	52½	52¼	52¼	+ ¼	52¼
1	Penney pf (6)	99¾	99¾	99¾	.....	99½
27	Penn R R (4)	75⅞	75½	75½	.....	75¼
1	Peoples Gas Ch (8)	256	256	256	— 2	255
1	Peoria & East	10¼	10¼	10¼	.....	10
60	Pere M pr pf (5) AS (z)	98	97	98	+ 1½	96½
15	Petroleum Corp (1½)	20½	19⅝	20⅛	— ½	19⅞
10	Phelps Dodge (3)	35¼	34¾	35⅛	+ ¼	34½
4	Phila Co 6% pf (3) (z)	52	51	52	.....	50⅝
40	Phila R C & I	16⅜	15⅞	16	— ¼	16
6	Philip Morris (1)	11¼	11	11	.....	10⅝
66	Phillips Pet (2)	33¼	32¼	32½	— ⅜	.....
1	Pierce-Ar pf (6)	73	73	73	+ 1¾	71
19	Pierce Oil	1⅛	1⅛	1⅛	.....	1
15	Pierce Pet	.....	.....	.....	.....	5
1	Pills Flour (2)	30	30	30	.....	29
2	Poore & Co (2)	21½	21⅜	21½	+ ½	20½
4	Porto R Am T A n	29¾	27	29¾	+ 2¼	29
5	Porto R Am T B	13	12¼	13	+ ¼	12¼
1	Post T & C 7% pf (7)	90⅞	90⅞	90⅞	+ ¾	90
43	Prairie Oil & G (2)	37	35⅝	36⅞	— ⅛	36
13	Prairie Pipe L (5b)	46	45⅛	45½	+ ¼	45½
1	Pressed St Car	7½	7½	7½	+ ½	7⅜
5	Procter & Gam (2.40)	70⅝	69⅜	69⅜	— 2	69½
85	Pub Ser N J (3.40)	96½	94½	94½	— 2⅛	94½
1	Pub Ser N J 7% pf (7)	128½	128½	128½	+ ½	126
12	Pub Ser N J 5% pf (5)	95	94⅜	94½	— ¾	94½
16	Pullman (4)	66	65⅛	65⅛	— ¾	65⅛
12	Pure Oil (1½)	21	20¾	21	.....	20¾
80	Pure Oil pf (8) AS (z)	112	112	112	— ½	112
17	Purity Baking (4)	62¼	60¾	61½	.....	61
	R					
1003	Radio Corp	37¾	36¾	36¾	— ¾	36¾
299	Radio Keith-Orph	29¾	28⅝	28⅞	— ⅝	28¾
10	Raybestos-Man (2.60)	30½	30	30¼	— ¼	30
1	Reading Co (4)	107	107	107	.....	107
20	Real Silk pf (7) AS (z)	89⅜	89⅜	89⅜	— ¼	.....
14	Reming Rand (1.60)	26¼	25⅞	25⅞	— ⅜	25⅞
13	Reo Motor (.80)	9¼	8⅞	8⅞	.....	.....
3	Repub Steel cv pr (6)	87	86¾	87	— 1	86
6	Reynolds Met (2.40)	25¾	25⅜	25¾	+ ½	25¼
10	Reynolds Tob (3) AS (z)	70¾	70¾	70¾	— 4	70⅝
6	Reynolds Tob B (3)	50⅜	50	50⅜	+ ⅜	50¼
20	Rich Oil Calif (2)	18¼	17⅞	18	— ¼	17⅝
5	Rio Gran Oil (2)	17¾	17⅜	17½	— ¼	17⅜
2	Ritter Dent (2½)	40	40	40	+ ⅛	41
10	Rossia Ins (2.20)	31	30½	30⅝	+ ⅜	30½
3	Royal Dutch sh (3.20)	54⅜	54¼	54¼	— ⅜	54
	S					
4	Safeway St (5k)	77½	76¼	76¼	+ ⅛	75⅞
20	Safeway St 7% pf (7) AS (z)	107⅛	107⅛	107⅛	+ ⅛	107⅛
40	Safeway St 6% pf (6) AS(z)	96	96	96	.....	94
2	St Joseph L (3b)	39⅛	38	38	— 1¾	38
3	St L South	61⅛	60⅝	60⅝	— ⅜	60½
3	Schulte Ret	7¼	7	7¼	.....	6¾
100	Schulte Ret pf (8) AS (z)	51	50	50	— ¾	50¼
2	Seaboard Air	6⅞	6⅞	6⅞	+ ⅜	6⅝
1	Seagrave (1.20k)	9	9	9	.....	8¾
28	Sears Roebuck (2½a)	67⅜	65	65¼	— 2¼	65⅜
6	Second Nat Inv	9⅛	9	9	— ½	9
1	Seneca Cop	1½	1½	1½	.....	1½
53	Servel Inc	8	7¼	7¼	— ⅝	7⅛
3	Sharon St H (1)	16¾	16⅝	16¾	+ ⅛	16⅜
1	Sharp & Dohme	16⅝	16⅝	16⅝	+ ⅛	16½
12	Shattuck (F G) (1)	37⅛	36	36	— ⅞	36
40	Shell Tr & Tr (2.423h) AS(z)	46	46	46	+ 1¼	45½
48	Shell Union (1.40)	20	18¾	19	— ¾	19
4	Shell Union pf (5½)	97⅞	97⅛	97⅞	+ ⅜	97
7	Shubert Theater	14¾	14⅛	14⅜	— ⅛	13¾
31	Simmons	23½	22	23¼	+ 1¾	23¼
95	Sinclair Con (2)	23¼	22½	22½	— ⅛	22½
6	Skelly Oil (2)	30⅝	30	30	— ¼	29⅞
5	Skelly Oil pf ww (6)	92	91	92	+ 1⅛	90½
50	Sloss S S. pf (7) AS (z)	47	47	47	+ 2	45¾
1	Snider Pack	4¼	4¼	4¼	— ¼	4⅛
1	Solv A In pf ww (5½)	109	109	109	.....	109¼
10	South Cal Ed (2)	57⅛	56½	57	+ ⅜	56⅜
9	South Dair, B	9	7½	9	+ 2⅞	8
7	Southern Pac (6)	117¾	116¾	116¾	— ¾	116½
2	So P R Sug (2)	17⅛	16⅝	16⅝	— ⅞	16½
5	Southern Rail (8)	95½	95	95	.....	95
7	Spang Chal	32¾	32¼	32⅜	.....	32⅛
7	Sparks With (1)	21⅛	21	21	.....	20½
1	Spencer Kell (1.60)	17¾	17¾	17¾	+ ¼	17½
1	Spicer Mfg	18¼	18¼	18¼	+ ¼	17
15	Stand Brands (1½)	19¼	18⅞	19¼	+ ¼	19
32	Stand G & El (3½)	92¾	90⅝	90⅝	— ⅞	90¾
1	Stand Gas 6% pf (6)	98	98	98	+ 1½	97¼
2	Stand G & E, pf (4)	65	65	65	.....	63¾
1	Stand Invest	6⅛	6⅛	6⅛	+ ⅛	6
1	Stand Oil Ex, pf (5)	102¼	102¼	102¼	+ 1	101½
16	Stand Oil, Cal (2½)	61⅝	61⅛	61⅛	— ¼	61
8	Stand Oil, Kan (2)	33¼	33	33	+ ½	32
330	Stand Oil, N J (2b)	69⅞	68⅝	68⅝	— 1⅜	68⅝
42	Stand Oil, N Y (1.60)	32½	32	32¼	.....	32
9	Sterl Sec, A	10½	10⅛	10½	+ ⅛	10⅛
2	Sterl S cv pf (3)	38⅜	38⅜	38⅜	+ ⅜	38½
17	Stone & Web (4)	79⅜	78⅜	78⅜	+ ⅜	78⅛
49	Studebaker (4)	32⅛	31¼	31¼	— ⅝	31⅛
10	Sun Oil, pf (6) AS (z)	103½	103½	103½	.....	103¼
5	Superheater (2½)	41½	40½	41½	— ½	40½
1	Superior Oil	5¼	5¼	5¼	.....	5
1	Superior Stl	15½	15½	15½	— ⅜	15½
4	Sweets Co (1)	11⅞	11¾	11¾	+ ¼	11⅝
2	Symington, A	9	9	9	.....	8½
	T					
4	Tenn Cop & Ch (1)	12⅞	12⅞	12⅞	+ ⅜	12½
26	Texas Corp (3)	51¾	51¼	51¾	.....	51⅝
15	Tex Gulf Sul (4)	54⅜	53⅝	53⅝	— ¾	53½
1	Tex & Pac Ry (5)	112	112	112	+ 2	112
13	Pac C & O	9¼	9¼	9¼	.....	9⅜
78	Tex Pac L Tr	20⅛	19⅛	19½	— ⅛	19½
2	Thatcher (1.60)	18½	18⅜	18½	— ½	18½
3	Thermoid Co (2)	12	12	12	— ⅜	12
1	Third Ave	7½	7½	7½	— ½	7
1	Third Natl Inv (2)	28⅞	28⅞	28⅞	+ ⅜	28¾
1	Thompson Prod (2.40)	24	24	24	— 1	24
2	Thompson Star	9⅞	9⅞	9⅞	.....	9½
37	Tide Wat As (.60)	14⅜	13⅞	14	— ⅝	14
1	Tide Wat As pf (6)	83	83	83	+ 2½	82
13	Timken Det Ax (.80)	13½	13¼	13½	.....	13⅛
12	Timken Roll B (3)	58⅝	58	58	— ⅜	57
3	Tobacco Prod	4¼	4¼	4¼	— ½	4¼
12	Tob Prod A (.80)	13	12¾	12¾	— ⅛	12⅝
39	Transcontl Oil (.30)	18⅝	18¼	18¼	— ¾	18¼
3	Transue & Will (1)	12½	12⅛	12⅛	.....	12
49	Tri Cont Corp	12⅝	11⅝	12⅛	— ½	12
3	Tri Cont pf (6)	92½	92¼	92½	.....	92¼
1	Truscon Steel (1.20)	27½	27½	27½	— ½	27
1	Twin City R T (4)	10	10	10	.....	10
	U					
40	Under Ell pf (7) AS (z)	125	125	125	.....	125
85	Union Carbide (2.60)	70	68	68½	— ¼	68½
1	Union Oil of Calif (2a)	41½	41½	41½	— ½	41
6	Union Pac (10)	219	217¾	218	.....	216½
3	Un Tank Car (1.60)	28⅜	28¼	28¼	— ½	28
208	Unit Aircraft	54	51⅝	51⅞	— 1⅜	51¾
2	Unit Aircr pf (3)	62¼	62⅛	62⅛	+ ⅛	62
2	United Carbon (2)	45½	45⅛	45⅛	— 1⅝	45
1	Unit Cigar	7½	7½	7½	.....	7¼
2	Unit Cigar pf	65⅞	65⅞	65⅞	+ 6⅛	59
365	United Corp (½)	32¼	31½	31½	— ¾	31½
11	Unit Corp pf (3)	49	48¾	49	+ ¾	48⅞
6	Un Elec Coal	8½	8	8	— ½	7⅝
40	United Fruit (4)	93⅞	92	93¼	+ ¾	92½
64	United G & Im (1.20)	36¾	35¾	36	— ⅞	35⅞
7	U S & For Sec	17⅞	17	17	— 1⅜	17¼
1	U S Freight (3)	51	51	51	.....	49
3	U S Ind Alcoh (6)	68	67	68	+ 1	66¼
47	U S Pipe & Fy (2)	31⅛	30	30⅞	+ ⅞	30½
1	U S Pip 1st pf (1.20)	19¼	19¼	19¼	+ ¼	18⅞
8	U S Real & Im (5)	52¾	52⅜	52½	.....	52¼
5	U S Rubber	22	21½	21⅝	— ½	21½
11	U S Rub 1st pf	44	43⅜	43⅜	— ⅛	43½
2	U S Smelt & R (1)	18	17¾	17¾	.....	17¾
461	U S Steel (7)	160¼	157¾	157¾	— 2⅛	157⅝
2	U S Steel pf (7)	145⅛	145⅛	145⅛	.....	145⅜
19	United St A	12¼	11¾	11¾	— ¼	11⅞
10	United St pf	45	44⅜	44⅜	+ 1½	44½
10	Univ Leaf pf (8) AS (z)	105	105	105	.....	103
3	Univ Pipe & R	4⅛	4	4	.....	4
8	Util P & Lt A (2k)	33¼	32½	32⅞	— ⅛	32⅞
	V					
3	Vadsco	2⅞	2⅞	2⅞	.....	2⅜
734	Vanadium (3)	84½	81¼	81⅜	— 1½	81¼
6	Virg Car Chem	4⅛	4⅛	4⅛	+ ⅛	4
40	Va El & P 6% pf (6) AS (z)	100¾	100	100¾	— 2¼	100¼
40	Va El & P 7% pf (7) AS	117¼	117¼	117¼	.....	117¼
150	Va Ir C & C AS (z)	18	17½	18	+ 3	18
310	Vulcan Detin (4) AS (z)	70¼	66	67½	— 2½	65⅞
	W					
21	Wabash Ry	35⅞	35	35	.....	35
1	Wabash pf A (5)	75	75	75	+ 2	72½
9	Waldorf Syst (1½)	26	25½	26	+ ⅛	25⅞
6	Walworth (2)	23½	22⅞	23⅜	— ⅛	23
110	Ward Bak A AS (z)	25⅛	24⅜	25	— ½	24
4	Ward Bak B	8¼	8⅛	8¼	.....	8⅛
173	Warner Pict (4)	42¼	41¼	41½	— ⅞	41½
8	Warner Quin (1)	14¼	13½	13⅞	— ⅜	13½
6	Warren Bros (3)	47	46¼	46¼	— ½	46
1	Warren Fd & P (2)	29⅜	29⅜	29⅜	— ⅜	29
4	Wesson Oil & S (2)	24	23⅝	23⅝	— 1½	23½
10	West P E 7% pf (7) AS (z)	110½	110½	110½	+ ½	110¼
40	West P E 6% pf (6) AS (z)	100	99½	100	+ ½	99¾
10	West P P 7% pf (7) AS (z)	115½	115½	115½	— ¼	115
10	West P P 6% pf (6) AS (z)	108	108	108	— ⅝	106
1	West Dairy A (4)	39⅞	39⅞	39⅞	+ 1¼	39
20	Western Mary	25½	24	24⅝	— ¾	24⅝
5	West Pac pf	41	40⅝	41	.....	40⅝
9	West Union Tel (8)	166¾	164	165	+ 1¾	162¼
7	Westinghouse Air (2)	40½	40	40	+ ⅛	40
290	West El & Mfg (5)	139⅞	135½	135⅝	— 2⅝	135⅝
880	West E&M 1st pf(5)(z)AS	132	132	132	— 2	135
2	Weston El Ins (1)	35	34	34	— 2¼	34¼
2	Wextark Radio	9½	9½	9½	— ¼	8
5	White Rk M Sp (4)	45	45	45	+ ½	44⅛
3	White Sewing Mach	5½	5½	5½	.....	5½
5	White Sew Mach pf	16	14	15	— 1½	10
2	Wilcox O & G	16½	16½	16½	.....	15½
3	Willys Overland	6½	6¼	6¼	— ½	6
1	Willys Overland pf (7)	65	65	65	— ¼	65½
2	Wilson & Co	3¾	3¾	3¾	+ ⅜	3½
31	Woolworth (2.40)	57¾	56⅛	56⅛	— 1¼	56
27	Worth P & M	131	128½	128½	— ½	127
1	Worth P & M pf B (6)	89	89	89	+ 1	88¾
48	Wrigley, Jr (4)	72¼	70⅛	72¼	+ 2	71¾
	Y					
383	Yellow Tr & C	26⅞	25⅝	26⅜	+ ⅜	26
20	Yellow Trk 7% pf (z) AS	91	90½	91	.....	90¼
1	Young S & W (3)	36	36	36	+ ⅝	35⅜
1	Young Sh & T (5)	115	115	115	.....	112
	Z					
2	Zenith Radio	8¼	7¾	7¾	— ⅜	8

Total sales, 1,525,570 shares; previous day, 2,167,050 shares; week ago, holiday; year ago, 4,750,700 shares; two years ago, 1,875,200 shares; January 1 to date, 512,510,680 shares; year ago, 572,839,800 shares; two years ago, 439,622,300 shares. XD—Ex dividend. XR—Ex rights. AS—Actual sales. (a) Plus extras. (b) Including extras. (d) Partly stock. (f) Paid last year. (h) Paid so far this year. (j) Payable in stock. (k) Cash or stock. (l) Payable when earned. (z) Unit of trading ten shares.

Wall Street Briefs

New York, July 11 (A.P.).—Commercial failures for this week totaled 428, compared with 435 for the five days last week and 490 insolvencies for the six days two weeks ago. Defaults with liabilities of more than $5,000 declined in each instance, totaling 253 this week, 266 last week and 287 two weeks ago.

Standard Statistics Co., in a survey of the paper industry, says: "Leading manufacturers have succeeded in effecting some operating economies to offset the poor prospects for an upward price revision on news grade paper and further savings in production costs are expected in the coming months. The current outlook, therefore, is that, while newsprint sales this year will fall somewhat below 1929 takings, producers' earnings, nevertheless, will probably exceed the disappointing showings recorded last year."

The floating supply of United States Steel common stock on June 30, as indicated by stock in brokers' names, was 1,589,834 shares, or 18.57 per cent of the total issue of 8,560,876 shares outstanding. The figures show a decrease of 293,827 shares since March 31 last, when 1,883,661 shares were held. The floating supply July 31 last year was 2,029,540 shares, or 25.27 per cent of the total issue of 8,030,307 shares then outstanding. Floating supply figures were not published June 30 last year because of an offering of additional common.

Cotton goods were firmer today with sales moderate. Burlaps were unchanged on a low basis and spot sales were light. Further openings of lines of tropical suitings are not expected until later in the month. Silk continued low, and sellers are beginning to show more anxiety. Fall silk trade is developing slowly.

Estimates of the commodity committee of the Great Lakes regional advisory board place the number of freight cars needed in the region during the third quarter at 723,036, a decrease of 13.7 per cent from actual loadings of 837,752 cars in the like period last year.

Wall street hears that the California Packing Co. soon will issue approximately $15,000,000 in 10-year 5 per cent debentures convertible into common stock at around $75.

The feature of the week in cotton was the publication of the Government's acreage estimate on Tuesday. This placed the acreage under cultivacation as of July 1 at 45,815,0 acres, representing a decrease of 2.7 per cent as compared with last year's revised figures. Private reports published in advance of the Government estimate had pointed to a decrease of about 3.1 per cent on the average and the declines which preceded the appearance of the official figures were increased immediately after they were made public. The pressure was sufficient to send the price of the new October off to 12.56 during Tuesday's trading or within a point of the previous low records for the season while some of the other new crop months made new low ground for the movement. The offerings were absorbed by trade buying or covering, and the market later rallied on reports of continued dry, hot weather over the greater part of the South.

SECURITIES PRICE AVERAGES

New York, July 11 (A.P.).—Bond averages:

	10 Indus.	10 Rails	10 Util	30 Tl
Today	93.3	107.5	100.3	100.3
Prev. day	93.2	107.5	100.1	100.2
Week ago	92.6	106.8	99.9	99.8
Year ago	92.5	102.2	97.4	97.4
2 yrs. ago	95.1	105.2	99.3	99.9
3 years ago weekly av.	94.9	106.1	98.9	100.0
High, 1930	94.5	107.8	100.1	100.5
Low, 1930	91.9	104.5	97.8	98.4
High, 1929	95.3	106.0	99.8	99.9
Low, 1929	90.4	100.8	96.0	96.3

Stock averages:

	50 Indus.	20 Rails	10 Util	30 Tl
Today	158.8	122.1	216.8	163.2
Previous day	160.7	122.7	218.6	164.9
Week ago	156.5	119.7	214.4	160.8
Year ago	230.1	150.3	292.0	226.9
2 years ago	159.2	119.1	147.5	150.6
3 years ago, wkly ave.	120.7	116.7	113.4	118.9
High, 1930	202.4	141.6	281.3	205.8
Low, 1930	149.6	115.4	204.9	154.0
High, 1929	252.8	167.8	353.1	253.5
Low, 1929	141.3	117.7	156.6	140.3

(Copyright, 1930, Standard Statistics Co.)

CHICAGO STOCKS.

(Reported by W. B. Hibbs & Co.)

	Bid.	Asked.
Assd. Apparel	....	41
Balaban & Katz	72	75
Bendix	30	30⅞
Borg & Warner	28½	28⅝
Butler Brothers	8¼	8½
Chi. City & Conn. Ry. com	1¼	2
Chi. City & Conn. Ry. pfd	14	15
Com. Edison	280	285
Consumers com	4¼	5
Consumers pfd	....	65
Elec. Household	40¼	42
Great Lakes Dredge	26¾	28
Illinois Brick	119	120¼
Libby, McNeil & Libby	14½	14⅞
McCord Rad. "A"	....	31
Middle West Util. com	27¼	28
National Leather	1¾	2
Public Service com., $100 par	268	270
Public Service pfd	268	270
Quaker Oats com	204	215
Quaker Oats pfd	115	116
Swift & Co	28½	28¾
Swift International	34	34½
John R. Thompson	35	37
U. S. Gypsum	46¼	48
Wahl Co	4½	5
Yellow Taxi	25½	26½

COTTONSEED OIL MARKET.

New York, July 11 (A.P.).—COTTONSEED OIL—Prime crude nominal; prime summer yellow old: Spot, 8.00; July closed 8.25, September 8.36, October 8.38, December 8.28; new: December, 7.75, January 7.80, March 8.09.

CHICAGO GRAIN.

Chicago, July 11 (A.P.).—Suddnely reversing an upward flight, wheat values late today plunged to below the bottom level reached heretofore this season or for seventeen years back.

Reports of rains affording some relief from drought both in Canada and in domestic spring wheat territory were to a great degree responsible for a quick switch that many traders made to the selling side as the day drew to an end. Earlier, extremely adverse crop advices from the Dakotas and Montana tended to make the wheat market soar. Corn closed at ¼ to 1 cent net advance. Oats a shade off to ¼ cent up, and provisions varying from 5-cent setback to a rise of 20 cents.

Only transient early downturns in wheat prices resulted from the Government crop report forecasting an increase of wheat production. Most traders devoted themselves instead to reports of persistent hot, dry weather Northwest and to advices telling of severe damage in the Dakotas and Montana. Around Mitchell, S. Dak., a 50 per cent cut in wheat yields was announced, and a leading unofficial authority who recently has been optimistic on the outlook for spring wheat telegraphed from Bradley, S. Dak., that terrific heat of the last few days had sapped the soil and greatly changed prospects.

Buynig demand lagged, however, after the wheat market had bounded upward about 2 cents. Then came reports that drought Northwest had been at least partly broken. A flood of selling followed, some of it of a stop-loss character, and prices of wheat quickly faded away. Contributing to the late weakness of wheat was word that the movement of the newly harvested crop in the Southwest continued of large proportions, with Kansas City today alone receiving 1,177 cars. There were also indications of a large movement in Nebraska and in central States next week.

Corn prices went up even faster than wheat did owing to reports of ill effects from dry, hot weather, with the corn crop "firing" in various places. Later, however, the corn market eased down owing to forecasts of cooler weather and possibly some showers. Oats followed the trend of corn.

Provisions averaged higher, influenced largely by the course of hog values.

Closing indemnities: Wheat—July, 84⅞, 88¼; September, 87¼-87⅜, 91-91⅛; December, 93⅛-93¼, 96¾-96⅞. Corn—July, 77, 78⅜; September, 74⅜-74½, 77⅜; December, 68-68⅛, 71-71⅛.

Cash grain—

WHEAT—No. 1 red, 90.

CORN—No. 2 mixed, 80; No. 1 white, 85.

OATS—No. 2 white, 37@37½; No. 3 white, 35½@36¾.

BARLEY—45@55.

GRAIN AND PROVISIONS FUTURES:

	High.	Low.	Close.
Wheat—			
July	90	85⅜	86½
September	93½	89⅛	89⅝
December	99¼	95¼	95¼
Corn—			
July	80	78⅛	78½
September	78	75⅝	75⅞
December	71¾	69	69⅝
Oats—			
July	35⅛	34	34⅜
September	37⅜	36⅛	36¼
December	40⅜	39⅜	39⅝
Rye—			
July	49½	46⅛	46⅜
September	53¼	49¾	50
December	58⅜	55	55⅛
Lard—			
July	....	....	9.42
September	9.55	9.47	9.47
December	9.05	9.00	9.00
Bellies—			
July	....	....	14.20
September	....	....	13.05

NEW YORK COTTON.

New York, July 11 (A.P.).—After holding steady during the early trading today on reports of continued dry, hot weather in the South, cotton weakened under increased offerings which appeared to be inspired by the weakness of wheat and reports of showers at a few points in Alabama.

After selling off to 12.95 early, new October contracts rallied to 13.00, but broke to 12.65 in the late trading and closed at 12.66. The general market closed steady at net declines of 23 to 36 points.

The opening was steady at an advance of 4 points to a decline of 2 points. There was some selling on relatively easy Liverpool cables and unfavorable statistical features, but it was quite readily absorbed on moderate setbacks, and the market was generally steady later in the morning. The failure of the detailed weather reports showing maximum temperatures of 100 degrees or over at 129 stations scattered over the belt materially to stimulate demand was evidently a disappointment to recent buyers.

This probably accounted for some of the afternoon selling, which evidently was promoted by the declines in wheat and the private report of showers at one or two places in Alabama. July sold off to 12.90, or 29 points net lower, while the old October contract declined to 12.96 and the new December to 12.83. Closing prices were within a point or two of the lowest.

The issuance of notices estimated at about 3,000 bales probably accounted for some of the early selling of July, while weakness in New Orleans and New Orleans selling locally was reported a factor on the later decline in new-crop months.

The standard cloth statistics for June, which were published after the close of the market yesterday, showed an increase of 3.5 per cent in stock on hand and a decrease of 19.4 per cent in unfilled orders for the month. These figures came in for some bearish comment early, while the report of the New York cotton Exchange service, placing domestic consumption at 410,000 bales for June, against 570 last year, may also have had some influence.

Liverpool cables said that continental buying and covering on the weather reports had been supplied by realizing in that market. Exports for the day were 15,795 bales, making 6,733,938 so far this season. Port receipts, 1,404. United States port stocks, 1,609,983. Futures:

	High.	Low.	Close.
January, old	13.41	13.41	13.13 nom.
January, new	13.22	12.90	12.92@93
March	13.41	13.13	13.15
May	13.57	13.55	13.35
July	13.23	12.90	12.90@91
October, old	13.30	12.96	12.97
October, new	13.04	12.66	12.66@67
December, old	13.43	13.10	13.12 nom.
December, new	13.19	12.83	12.87@88

NEW YORK BANK STOCKS.

(Furnished by W. B. Hibbs & Co.)

	Bid.	Asked.
Bank of America	98	100
Bankers Trust	139	141
Bank of Manhattan	109	111
Central Hanover	330	335
Chase National	137	138
Chatham Phenix	103	107
Chemical Bank	63⅝	64¾
Commercial National	380	395
Corn Exchange	157	162
Empire Trust	76	78
Fifth Avenue Bank	2800	3000
First National Bank	4800	4950
Guaranty Trust	614	618
Irving Trust	48¼	49
Lawyers Title	250	265
Manufacturers Trust	94	96
National City	139½	141
New York Trust	225	230
Public National	104	107
Title Guaranty	143	148

NEW YORK MONEY MARKET.

New York, July 11 (A.P.).—Call money, high, 2½; low, 2; ruling rate, 2½; close, 2 per cent.

Time loans, firm; 30 days, 2¼@2¾; 60 days, 2½@2¾; 90 days, 2¾@3; 4 months, 3; 5-6 months, 3@3¼. Prime commercial paper, 3@3¼. Bankers acceptances unchanged.

Bar silver—34¾.

Curb Review

New York, July 11 (A.P.).—Curb stocks worked irregularly lower today in another dull session of narrow and indecisive price movements.

Trading was again barely adequate to keep the ticker tape moving. Total sales aggregated 402,100 shares, or 73,400 less than yesterday's. The market opened firm, but began to ease later, in sympathy with the big board.

The only issues to show any great activity were Electric Bond & Share and Trans-America. Electric Bond sagged a point. Trans-America attracted a little beter support than yesterday, but closed off a fraction.

In the utilities, some of the natural gas stocks were well supported. The United Light A, American Light & Traction, Lone Star group worked a little higher, the last two closing about a point up. Electric Power Associates lost about 3 points, and Duke Power, a strong spot yesterday, lost its rise with an 8-point drop.

Holding company and investment trust shares were generally irregular. United Founders sold up a fraction in response to its semiannual report, but failed to show any notable buoyancy, for the report showed an asset value only little more than a point above recent levels. The stock later eased, and closed off ⅛. Goldman Sachs lost a point. Prince & Whitely and Taggart Corporation were firm.

Among the few copper shares on this market, Mayflower Associates, an investment trust with substantial South African mine holdings, lost about 4 points, perhaps in response to further weakness of copper metal. Oils were dull. Gulf lost a couple of points on announcement of another cut of 15 cents in Pennsylvania crude, then rallied to close off only a fraction. In the industrials and specialties, Deere and Anglo-Chilean lost 2 points, and Driver Harris jumped 8 in a small turnover.

BALTIMORE LIVE STOCK.

Baltimore (Union Stock Yards, Claremont), July 11.—CATTLE—Receipts, 350 head; market very dull and lower. Steers—Good to choice, 9.00@9.50; medium to good, 8.25@9.00; fair to medium, 7.25@8.00; plain to fair, 6.50@7.00; common to plain, 5.75@6.25. Bulls—Good to choice, 6.75@7.00; medium to good, 6.25@6.75; fair to medium, 5.75@6.25; plain to fair, 5.25@5.75; common to plain, 5.00@5.25. Cows—Good to choice, 6.00@6.50; medium to good, 5.00@6.00; fair to medium, 4.00@5.00; plain to fair, 3.00@4.00; common to plain, 2.50@3.00. Heifers—Good to choice, 8.00@8.50; medium to good, 7.00@7.50; fair to medium, 6.50@7.00; plain to fair, 6.00@6.50; common to plain, 5.50@6.00; fresh cows and springers, 40.00@80.00.

SHEEP AND LAMBS—Receipts, 1,000 head; market steady; sheep, 1.00@3.50; lambs, 6.00@12.00.

HOGS—Receipts, 600 head; market steady; lights, 10.25@10.50; heavies, 9.75@10.20; medium, 10.25@10.50; roughs, 7.00@8.90; light pigs, 9.35@10.10; pigs, 9.90@10.20. Ohio hogs, 10 to 20 cents higher than quotations.

CALVES—Receipts, 100 head; market higher; calves, 5.00@11.50.

BALTIMORE SECURITIES.

Baltimore, July 11 (A.P.).—Closing prices:

Arundel Corporation	42
Baltimore Trust	37
Black & Decker	32¾
Cons. G. E. L. & Power	114¼
Consolidation Coal	5½
Fidelity & Deposit	165
Md. Casualty	37⅛
Maryland Trust	236½
New Amsterdam Cas	38
Pa. Water & Power	73
United Rys. & Electric	9½
U. S. Fidelity & Guar	38¾
BONDS.	
C. G. E. L. & P. 4½s 1970 S. H. wi.	99¼
North Avenue Market 6s	89½
Southern Bankers 5s w. w.	90
United Rys. & Elec. 1st 4s	53¼
United Rys. & Elec. Income 4s	40½

LIVE STOCK MARKETS.

Chicago, July 11 (A.P.).—(United States Department of Agriculture).—HOGS—Receipts, 21,000, including 8,000 direct; strong to 10c higher; mostly 10c higher; fairly active to shippers and small packers; top, 9.80; light light, good and choice, 140 to 160 pounds, 9.50@9.75; light weight, 160 to 200 pounds, 9.60@9.85; medium weight, 200 to 250 pounds, 9.20@9.80; heavy weight, 250 to 350 pounds, 8.89; packing sows, medium, 160 to 200 pounds, 9.60@9.80; medium weight, 200 to 250 pounds, 9.20@9.80; heavy weight, 250 to 350 pounds, 8.75@9.30; packing sows, medium and good, 275 to 500 pounds, 7.50@8.40; slaughter pigs, good and choice, 100 to 130 pounds, 8.75@9.50.

CATTLE—Receipts, 2,500; calves, 1,000; generally steady to strong; undertone firm and yearlings and dull on weighty steers; top, 11.25. Slaughter cattle and vealers: Steers, good and choice, 600 to 900 pounds, 10.00@11.75; 900 to 1,100 pounds, 9.50@12.00; 1,100 to 1,300 pounds, 9.25@11.50; 1,300 to 1,500 pounds, 9.00@11.50; common and medium, 600 to 1,300 pounds, 6.75@9.50; heifers, good and choice, 550 to 850 pounds, 9.75@11.25; common and medium, 6.00@9.75; cows, good and choice, 7.00@9.00; common and medium, 5.00@7.00; low cutter and cutter, 4.00@5.25; bulls (yearlings excluded), good and choice (beef), 7.00@8.50; cutter to medium, 6.00@7.60; vealers (milk fed), good and choice, 11.50@13.50; medium, 10.00@11.50; cull and common, 6.00@10.00. Stocker and feeder cattle: Steers, good and choice, 500 to 1,050 pounds, 7.75@9.50; common and medium, 5.50@7.75.

SHEEP AND LAMBS — Receipts, 5,000; active strong to 25c higher; native lambs, 10.75 to mostly 11.00; three loads range lambs, 11.50; fat ewes strong, mostly 3.00@3.50; feeding lambs scarce. Slaughter sheep and lambs: Lambs, 90 pounds down, good and choice, 10.50@11.50; medium, 9.00@10.50; all weights, common, 6.50@9.00; ewes, 90 to 150 pounds, medium to choice, 2.25@4.00; all weights, cull and common, 1.00@2.75; feeding lambs, 50 to 75 pounds, good and choice, 7.25@8.00.

New York, July 11 (A.P.).—CATTLE—Receipts, 700; steady; steers, medium, 8.50; cows, common to medium, 5.00@6.50.

VEALERS AND CALVES—Receipts, 1,170; strong; vealers, good and choice, 12.00@14.50; medium, 9.50@11.50; culls and common, 7.50@9.00; calves no trading.

SHEEP AND LAMBS — Receipts, 7,060; easier; lambs, good and choice, 12.00@13.00; medium, 9.50@11.50; common, 7.50@8.50; sheep no trading.

HOGS—Receipts, 530; steady; light to medium weights, 9.00@10.50; heavy, 10.00.

FOREIGN EXCHANGE.

New York, July 11 (A.P.).—Foreign exchanges irregular; Great Britain in dollars, others in cents.

Great Britain—Demand, 4.86⅜; cables, 4.86⅜; 60-day bills on banks, 4.84.
France—Demand, 3.93⅜; cables, 3.93⅜.
Italy—Demand, 5.23⅜; cables, 5.23⅜.
Belgium—Demand, 13.96½.
Germany—Demand, 23.85.
Holland—Demand, 40.20.
Norway—Demand, 26.78.
Sweden—Demand, 26.86½.
Denmark—Demand, 26.78½.
Switzerland—Demand, 19.43.
Spain—Demand, 11.55.
Greece—Demand, 1.29⅜.
Poland—Demand, 11.25.
Czechoslovakia—Demand, 2.96½.
Jugoslavia—Demand, 1.77⅛.
Austria—Demand, 14.12.
Roumania—Demand, .59⅜.
Argentina—Demand, 36.25.
Brazil—Demand, 11.00.
Tokyo—Demand, 49.35.
Shanghai—Demand, 37.12½.
Montreal—Demand, 100.06¼.

NEW YORK PRODUCE.

New York, July 11 (A.P.).—BUTTER—Receipts, 12,113; barely steady.

CHEESE—Receipts, 75,363; steady; State, whole-milk flats, fresh, fancy to fancy specials, 17½@18½.

EGGS—Receipts, 24,479; steady; mixed colors, regular packed, close selected, heavy, 25@26½; extras, 24@24½; other grades unchanged.

POULTRY—Dressed, firm and unchanged. Live poultry steady; broilers, by express, 15@37.

SUGAR—Raw, spot, duty paid, 3.30; refined, 4.70 for fine granulated.

COFFEE—Spot, dull; Rio 7s, 7½@7¾; Santos 4s, 12½@13.

Real Estate Loans

(D. C. Property Only)

6%

No Commission Charged

You can take twelve years to pay off your loan without the expense of renewals. $1,000 for $10 per month, including interest and principal. Large or small loans at proportionate rates.

PERPETUAL BUILDING ASSOCIATION

Established 1881.
LARGEST IN WASHINGTON.
Assets Over $22,000,000

Cor. 11th and E N.W.

JAMES BERRY, President.
EDWARD C. BALTZ, Secretary.

Bring Your Real Estate Loan Problem to Us—We Can Quickly Arrange it for You

3, 5, or 10 Year Loans

On Improved Real Estate
IN
Nearby Montgomery County and the District of Columbia

Lowest Interest Rates

BOSS AND PHELPS

Founded 1907
Loan Correspondent John Hancock Mutual Life Insurance Co.

1417 K St. National 9300

Metropolitan Life Insurance Company

REAL ESTATE LOANS AVAILABLE

Long Term Low Interest Rates

Consult

WEAVER BROS INC. REALTORS

809 15th St. N.W. *District 9486*

Mortgage Loan Correspondent
Metropolitan Life Insurance Company

INVESTMENT BONDS CONTINUE TO CLIMB

Three-Year Peak Reached by Utilities; Dozen Rails Hit Year's Highs.

FOREIGN SECTION ACTIVE

New York, July 11 (A.P.).—Prices of investment issues continued their upward climb in the listed bond market today, although some issues which have profited greatly from the demand this week failed to hold their gains. On the whole the advances and the activity were less than yesterday, the banner day since last March. Trading started at a brisk pace but slowed down during the afternoon.

The investment demand, however, continued for high-grade railroad, utility and foreign bonds, and the average for utility issues reached the highest point in three years. Stock privilege issues were hesitant after early strength and some recessions occurred as equity issues weakened. At the close convertible bonds were irregularly higher. Trading in United States Government bonds was dull and lower prices were the rule.

Bank and institutional buying held prime corporation issues on their upward course, although some declines followed early gains. Atchison general 4s touched a new high and then sold off ¼ in thin trading. Union Pacific refunding 4s, popular with banks and institutions, were strong, rising to a new 1930 high on a 1⅜-point gain. St. Louis-San Francisco, Pennsylvania and new Central issues were steady. A large inquiry developed for Big Four 4½s, Nashville, Chattanooga and St. Louis 4s and Southern Railway 4s.

A dozen or more rail issues established new high marks for the year. Among them were Chesapeake & Ohio 4½s, several Burlington issues, Elgin, Joliet & Eastern 5s, the new Great Northern 4½s, Illinois Central 5s, Nashville, Chattanooga & St. Louis 4s, New York Connecting Railway 5s and St. Louis & Southwestern 5s.

By and large the utilities as a group made the best showing of the day. American Telephone 5s, Brooklyn Union Gas 5s, Laclede Gas Light 5½s, and Public Service Electric & Gas 4½s were taken off the market at the highest prices of the year. Denver Gas & Electric 5s gained 2½ points on a small turnover.

Foreign government issues were well bought, and British 5½s, Canadian 5s, French 7s, Japan 5½s and Norway 6s sold at close to the highest levels of the year. Lautaro Nitrate warrant 6s soared 3½s points on reports that the Chilean senate had approved the nitrate combine. Buenos Aires 6½s advanced 5 points.

Liberty 4th 4¼s was the most active United States Government issue and was steady. Liberty 3½s gained ⅛ of a point, while other issues eased in dull trading.

LOCAL STOCK EXCHANGE

Sales—Regular call, 11:15 a. m.:
Nor. & Wash. Steamboat rts. w. i., 10 at 16, 12 at 16, 6 at 16, 4 at 16.
District National Bank, 10 at 213.
Lanston Monotype, 10 at 15, 10 at 15.
Merch. Tfr. & Stge. Com., 10 at 103½.
The Carpel Corp., 50 at 23½.
After call—
Washington Gas 5s, $1,000 at 103½.
Wash. Gas. 6s, '36, Ser. B, $400 at 103⅝.
C. & P. Tel. of Va. 5s, $100 at 99.
Potomac Elec. 5½% pfd., 10 at 108, 90 at 108, 100 at 108, 10 at 108, 1 at 108.
Capital Traction 5s, $1,000 at 91½, $1,000 at 91½.
Wash. Gas 6s, '33, Ser. A, $500 at 102.
Merch. Tfr. & Stge. pfd., 10 at 96.

BONDS. PUBLIC UTILITIES.	Bid.	Ask.
Amn. T. & Tel. Conv. 4½s, '33	101	
Amn. T. & Tel. Conv. 4½s, '39	160	
Amn. T. & Tel. Col. Tr. 5s	105½	
Ana. & Pot. River R. R. 1st 5s	82	
Ana. & Pot. River Guar. 5s	94	
C. & P. Telephone of Va. 5s	102¼	
Capital Traction 1st 5s	91½	94
City & Suburban Ry. 1st 5s	80	83
Georgetown Gas Lt. 1st 5s	101½	104
Pot. Elec. Power Cons. 5s	102	
Pot. Elec. Power gl. and ref. 6s	107	
Wash., Al. & Mt. Ver. ctfs.	6	
Wash., Balto. & Annap. 1st 5s	65	
Wash. Gas Light Genl. 5s	103½	103¾
Wash. Gas Lt. Co., Ser. A 6s	101¾	103⅝
Wash. Gas Lt. Co., Ser. B 6s	105	106
Wash. Ry. & Elec. Cons. 4s	86	86½
MISCELLANEOUS.		
Barber & Ross, Inc., 6½s	89	90
Chevy Chase Club 1st 5½s	100	
Dist. of Col. Paper Mfg. 1st 6s	50	70
Wash. Consolidated Title 6s	87	100
Wash. Market Cold Stge. 5s	95	
STOCKS. PUBLIC UTILITIES.		
*Amn. Tel. & Tel.	209½	
Capital Traction	50¾	61
Washington Gas	115	132
†Nor. & Wash. Steamboat	215	255
Nor. & Wash. Steamboat rts.	16	16½
Potomac Elec. Power pfd. 6s	110¼	112
Potomac Elec. Power pfd. 5½s	107¾	108½
Wash. Ry. & Elec. com	550	
Wash. Ry. & Elec. Co. pfd	98	99
Wash., Balt. & An. com	5	
Wash., Balt. & An. pfd	5	
NATIONAL BANKS.		
Capital	230	250
Columbia	400	
Commercial (stamped)	227½	235
District	213	250
Federal-American	275	300
Liberty	200	220
Lincoln	400	435
Metropolitan	330	365
Riggs	475	505
Second	175	210
Washington	245	260
TRUST COMPANIES.		
*Amer. Security & Trust	375	415
Continental Trust	120	140
Merchants Bank & Tr. Co.	125	140
National Savings & Trust	540	585
Prince Georges Bk. & Tr.	34	40
*Union Trust	249	275
Wash. Loan & Trust	460	510
SAVINGS BANKS.		
Bank of Bethesda	59	65
Commerce & Savings	330	
East Washington	20	35
Potomac Savings (new)	65	75
Sec. Sav. & Commercial	471	500
Seventh Street	310	
United States	530	
Washington Mechanics	50	
FIRE INSURANCE.		
American	300	
Corcoran	150	200
Firemen's	36½	40
National Union	23	26
TITLE INSURANCE.		
Columbia	8½	12
Real Estate	155	175
Title & Inv. Co. of Md. com	20	30
MISCELLANEOUS.		
Barber & Ross, Inc., com	15	18
Chevy Chase Dairy pfd	103	109
Col. Sand & Gravel Co. pfd	88⅝	91
D. C. Paper Mfg. Co. pfd	10	
District Natl. Securities pfd	70	85
Emerson's Bromo-Seltzer (a)	30	33
*Federal Storage Co. pfd	110	125
Federal American Co. com	30	33
Federal-American Co. pfd	99	100
Lanston Monotype	114½	115½
Merch. Tfr. & Storage com	103½	106
Merch. Tfr. & Storage pfd	96	100
Mergenthaler Linotype	95⅛	97
Natl. Mtge. & Inv. pfd	4⅞	5⅛
Peoples Drug Stores pfd	102	106
Real Est. Mtge. & Guar. pfd	6½	7
*Security Storage	113	117
Terminal Ref. & Wh'g Corp	47	52
The Carpel Corporation	22¾	24
Wash. Mech. Mtge. Co. com	9½	10
Wash. Medical Bldg. Corp	93	
Woodward & Lothrop pfd	105	112

UNLISTED DEPARTMENT.
These securities not listed under exchange rules:

BONDS.	Bid.	Ask.
Army-Navy Club 5s	94	97
Cosmos Club 4½s	80	
Commercial Club 1st 5s	85	
Met. Club 4½s	90	
STOCKS.		
Anacostia Bank	325	
Chapin-Sacks	5	
Chapin-Sacks 7% pfd	40	
Chapin-Sacks 8% pfd	103	110
Connecticut Pie Co	140	
Ch. Heurich Brewery	20	
Dist. Title Ins. Co	36	44
Franklin Natl. Bank	165	200
Miller Train Control	¼	
Munsey Trust Co	155	165
North Cap. Savings Bank	20	35
N. E. Savings Bank	19	35
Park Savings Bank	71	90
Raleigh Hotel Co	50	60
Washington Savings Bank	12½	20
Wash. Title Ins. Co	6	
Washington Baseball Club	62	
W'dridge-Langdon Sav. Bank	22	

*Ex dividend.
†Ex rights.

PHILADELPHIA MARKETS.

Philadelphia, July 11 (A.P.).—POULTRY—Live: Fowls, not Leghorns, fancy, 28; ordinary, 25@27; fancy Leghorn broilers, 16@25; ducks, 16@20. Dressed—Broiling chickens, Western, 28@32.
EGGS—First, old cases, 23.

NEW YORK CURB MARKET TRANSACTIONS OF YESTERDAY

Sales in hundreds.	High	Low	Close
A			
2 Aero Underwrit	11	11	11
1 Air Invest cv pf	12	12	12
50 Ala P 6% pf(6)AS	100½	100½	100½
3 Allegheny Gas	4¼	4¼	4¼
20 Allied Aviation	2⅝	1¾	2½
2 Allison Drug A	⅛	⅛	⅛
1 Alum Co Am pf (6)	107¾	107¾	107¾
1 Alum Ltd	141	141	141
4 Am C P&L B(10%f)	16⅝	16¼	16¼
2 Am C P A (10%f)	22¾	22¾	22¾
2 Am C P B (10%f)	41⅛	40⅝	41⅛
35 Am Cyan B (1.60)	19⅞	19⅛	19⅞
3 Am Equities	15⅛	15⅛	15⅛
2 Am & F Pow war	42¾	42¾	42¾
4 Am G & E (1a)	113¾	112	113¾
2 Am Invest B	8¾	8½	8½
4 Am Invest war	3⅞	3½	3½
1 Am L&T new (2½)	59⅞	59⅞	59⅞
7 Am Maracaibo	2⅝	2¼	2⅝
129 Am Superpower (1)	23½	22½	22⅞
5 Am Super 1st pf(6)	98½	98½	98½
1 Am Super pf (6)	92⅛	92⅛	92⅛
7 Am Tob B new	116⅜	115⅞	115⅞
13 Am U&G B vtc(.40)	9¼	8⅞	9¼
1 Am Yvette	3	3	3
1 Anch Post F(10%f)	8½	8½	8½
6 Anglo Chi C Nit	36¾	35	35
1 Appalachian Gas	9⅝	9⅝	9⅝
4 Ark Nat Gas	9¾	9⅝	9¾
22 Ark Nat Gas A	9⅞	9⅛	9⅞
10 Ark P&L pf (7) AS	104½	104½	104½
1 Asso Dye & Ptg	1	1	1
3 Asso Gas & El	37	36⅝	36⅝
1 Asso G & E ctfs(8)	104¼	104¼	104¼
21 As G & E A(2)	34¾	33	33¾
1 Asso G & E deb rts	6⅛	6⅛	6⅛
2 Atl Fr & Sug	¼	¼	¼
1 Atl Lobos	½	½	½
1 Atlas Util war	3½	3½	3½
3 Autom Mus A	3½	3¼	3¼
1 Aut V M cv pr pt	9½	9½	9½
3 Avia Corp Am	43¾	43⅛	43¾
B			
50 Babcock&Wi (9g)AS	123	123	123
2 Bahia Corp	3	3	3
25 Bell Tel Can (8) AS	150½	150½	150½
5 Bliss E W (1)	19	19	19
7 Blue Ridge (.40)	8¼	8⅛	8⅛
7 BlueRidge cvt pf(3r)	38⅜	37⅝	38
1 Bower Roll Bear	14	14	14
21 Braz Tr & Lt (2)	39⅞	39	39
2 BridgeportMch (¾)	4⅜	4⅜	4⅜
1 BufNia&EP pf(1.60)	26	26	26
1 BulovaWatch p(3½)	32	32	32
1 Burma Ltd (.31g)	2½	2½	2½
1 Bwana M'Kubua	3¼	3¼	3¼
C			
11 Can Marc Wireless	4⅝	4⅜	4⅝
1 Carib Syn	1⅜	1⅜	1⅜
2 Central At States	3⅞	3¾	3⅞
14 GenPubServ A(1¾r)	28½	28	28½
11 Cen States El (.40s)	23½	22⅞	23½
2 Chain Strs Dev	4¾	4⅝	4¾
2 Chain Strs St	12⅛	12	12
15 Chath Ph Al nv (½)	19¼	18¼	19¼
52 Chem Nat As nv	22⅝	21⅞	22⅝
103 Cities Serv (.30s)	26⅞	26⅜	26¾
1 Colon Oil	3⅞	3¾	3⅞
15 Col Oil & G vtc	8¾	8⅝	8⅝
9 Com'w & So war	3⅞	3⅞	3⅞
1 Com W Wks (6%f)	12½	12½	12½
1 Cons Aircraft	21	21	21
1 Cons Dairy (2)	14⅛	14⅛	14⅛
3 Cons Instru	2½	2⅜	2½
16 Cons Laundries	13	12⅛	13
2 Cons Ret St (1)	7⅛	7⅛	7⅛
1 Cooper B pf A (3)	44½	44½	44½
24 Cord Corp	7⅛	6⅞	6⅞
1 Corp Sec Chi (6%f)	21¾	21¾	21¾
5 Cosden Oil	37⅞	37	37⅞
1 Cuneo Press (2½)	38	38	38
2 Curtiss Airp ctf	2⅜	2⅜	2⅜
7 Curtiss Wright war	1⅝	1½	1½
D			
4 Dayton Airpl	3⅞	3½	3⅛
2 Deere&Co n (1.20a)	86½	85	85
13 De Forest	4	3¾	4
1 Derby Oil	6½	6½	6½
16 Detroit Aircraft	5½	4⅞	5½
10 Dixon Cruci (8) AS	164	164	164
6 Douglas Airc (¾)	20	19¾	19¾
3 Dresser Mfg A (3½)	44¾	44	44¾
4 Dresser Mfg B (2)	38½	37	38½
2 Driver Harris	60	57	60
475 Duke Power (5a)AS	150¼	150	150¼
4 Duquesne Gas	10⅛	10⅛	10⅛
18 Durant Mot	2⅝	2⅜	2⅝
E			
2 East Gas & Fuel	31½	31½	31½
7 East Stat Pow B (1)	27½	26⅛	26⅛
1 East Util Asso cv	12¾	12¾	12¾
1 Eastern Util A	9	9	9
4 Eisler Elec (1½)	9¼	9⅛	9¼
492 El Bond&Sh (6%f)	79⅝	78	78¼
8 El Bond&Sh pf (6)	105	104¾	104¾
5 ElBd&Sh 5% pf (5)	93⅞	93⅝	93⅞
23 El Pow Asso (1)	24¼	20⅝	20⅝
25 El Pow Asso A (1)	22½	22	22
7 El P & L opt war	45	44	44
2 El P & L 2d pf (7)	101⅜	101⅜	101⅜
3 Empire Corp	8⅛	8	8
1 Evans Wallo Lead	2	2	2
F			
2 Fabrics Finish	3⅜	3¼	3¼
2 Federal Screw (3)	18	18	18
1 Fiat rcts (1¼)	17½	17½	17½
10 Fiat deb rts	1	1	1
4 Fokker Aircraft	18¼	18⅛	18⅛
2 Foltis Fischer	5	5	5
6 FordMotCa A(1½g)	31⅜	31	31
4 FordMot Ltd (.37½)	15½	15¼	15½
7 Fox Theater A	8½	8⅜	8½
G			
1 Garlock Pack (1.20)	22⅛	22⅛	22⅛
1 Gen Alloys (.80)	9¼	9¼	9¼
11 Gen Baking	2⅝	2½	2½
2 Gen Bak pf (3)	30½	30½	30½
1 Gen Empire	20	20	20
2 Gen Fireproof (2)	29½	29½	29½
2 Gold Coin	3⅜	3¼	3¼
3 Gold Seal Elec	2¼	2⅛	2¼
7 Golden Center Min	3	2¾	3
19 Goldman Sachs	21⅞	21½	21½
60 GtAtl&Pac nv(5)AS	207½	198	198
20 GtA&P 1st p (7)AS	117¼	117¼	117¼
10 GulfOilCorpPa (1½)	125¾	122⅝	124⅞
H			
2 Hambleton pr pf	3	3	3
2 Hires Co A (2)	28	28	28
1 Hormel G (2)	30⅛	30⅛	30⅛
8 Houston Oil	17¾	17¼	17¼
10 Hudson Bay M & S	8⅛	8	8
80 Hudson BayM&S rts	1-32	1-32	1-32
10 Humble Oil (2)	90½	88½	89
I			
100 Ill Pipe Line(20)AS	312	308	312
2 Imp Oil Can (½)	20⅝	20⅝	20⅝
4 IndustFin ctf(10%f)	18¼	17¾	18¼
1 Insull Util (6%f)	56⅛	56⅛	56⅛
50 InsullUt 2 pf (6) AS	90¼	90¼	90¼
2 Ins Co Nor Am (3g)	69	67¾	67¾
4 InsuranceSec (1.40)	16⅝	16⅛	16½
16 Intercon Petrol	1	¾	1
1 Intercon Pow war	2½	2½	2½
10 Inter Nickel rts	⅛	⅛	⅛
2 Internat Pet (1)	18¾	18¾	18¾
3 InterSuperPow (1a)	32⅜	32	32⅜
2 Inter Util A (3½)	41	41	41
2 Inter Util B	14¼	14¼	14¼
2 Interstate Equit	8	8	8
2 Inters Hosiery(1.40)	8	8	8
1 Irving Air Ch (1)	14⅝	14⅝	14⅝
L			
1 Land Co of Florida	1⅞	1⅞	1⅞
4 Leonard Oil	1⅜	1⅜	1⅜
2 Liberty Bak	2⅞	2¾	2⅞
2 Lone Star Gas (1)	38	38	38
1 Long Is Light(.60)	39	39	39
10 Long Is Lt pf(7)AS	112	112	112
3 Louis L & E	2½	2½	2½
M			
3 MacMarr St (1)	17	17	17
3 Magdalena Syn	¼	¼	¼
1 Mapes Cons (3¼g)	41⅜	41⅜	41⅜
27 Marine Midl (1.20)	31⅜	30	31⅝
2 Mavis Bott	1⅝	1⅝	1⅝
1 Mayflower Asso(2a)	59⅛	59⅛	59⅛
3 Memphis Nat Gas	13⅛	13⅛	13⅛
1 Mercantile Stores	47½	47½	47½
1 M Chr & S pf (6½)	85	85	85
2 Mesta Mach(1.80g)	26⅝	26½	26½
5 Metal & Min (1.20)	13	12¾	13
5 Metro Ch Stores	8⅛	6	6
1 M West St Util(1¾)	25¼	25¼	25¼
19 M West Util (8%f)	28⅛	27⅞	27⅞
1 Midland Unit (6%f)	26	26	26
11 Mo Kans P L(10%f)	24	23⅞	24
6 Mo Kans P L B vtc	1¼	1¼	1¼
28 Mo Kans P L rts	⅛	⅛	⅛
25 Moh H 1 pf(7)AS	106¼	106¼	106¼
N			
4 Nat Am Co	7	6⅞	7
1 Nat Fam St (1.60)	12¾	12¾	12¾
5 Nat Investors	13¼	12¾	12⅞
50 Na P&L 7% pf(7)AS	110¾	110¾	110¾
1 Nat P&L 6% pf (6)	102⅝	102⅝	102⅝
4 Nat Sh T S A(½a)	14½	14	14½
2 Nehi Corp (1.30)	20⅝	20½	20⅝
1 New Eng T&T (8)	142	142	142
1 N J Zinc (2)	66⅝	66⅜	66⅝
4 Newport Co (2)	24	22⅞	24
1 N Y Hamburg (2½)	27⅛	27⅛	27⅛
1 N Y Rio & B Aires	10	10	10
64 Niag H P new(.40)	17⅛	16⅝	16⅞
4 Niag H P A war n	4⅜	4½	4½
1 Niag Sh Md(.40)	14	14	14
3 Niles Bem Pd(2½g)	28	27½	27½
1 Nipissing Mines(.30)	1	1	1
2 Noma Elec (1.60)	9⅛	9⅞	9⅞
7 Noranda Mines (2)	23¾	23½	23½
5 Nor Am Avia A war	2⅞	2¾	2¾
3 Nor Am L&P(8%f)	65⅛	65	65
1 Nor & Sou Am A	14	14	14
2 Nor European Oil	2½	2½	2½
O			
6 Ohio Cop	⅝	½	⅝
13 Ohio Oil (4)	67½	66⅞	66⅞
2 Ohio Oil pf (6)	105	105	105
10 Ohio P pf AS	104¼	104¼	104¼
1 Oil Stocks A (½)	8¼	8¼	8¼
10 O'board Mot B	5⅞	5¼	5⅞
P			
2 Pac G &E 1 pf (1½)	27⅛	27⅛	27⅛
2 Pac Pub Ser (1.30)	26⅝	26	26⅝
3 Pac West Oil	15½	15¼	15¼
12 Pandem Oil	⅞	⅝	¾
2 Pantepec Oil	2⅛	2	2
3 Parke Davis (1.55g)	34	34	34
29 Pennroad C (.80)	11⅞	11½	11⅝
1 Pa Wat & P (3)	72⅛	72⅛	72⅛
1 Peo L & P A (2.40r)	31	31	31
14 Petro Corp war	3	2⅝	2⅞
1 Philip Morris	⅝	⅝	⅝
1 Pilot Radio A	6	6	6
15 Pitney Bowes (.20)	11¼	11	11¼
12 Plymouth Oil (2)	27⅜	27¼	27¼
2 Premier Gold (.24)	1	1	1
4 Prince & Wh (1)	10⅝	10½	10½
1 Prince & Wh pf (3)	38½	38½	38½
9 Prudence Invest	14½	14⅜	14½
19 Pub Util Hold	15¾	15½	15½
R			
1 Rainbow L Prod A	7⅛	7⅛	7⅛
1 Rainbow L Prod B	3	3	3
1 Raym Con pf (3)	52	52	52
1 Reiter Foster (.40)	3¾	3¾	3¾
4 Reynolds Invest	5	5	5
1 Richman Bros (3)	75¾	75¾	75¾
2 Rolls Royce L (½g)	10¼	10¼	10¼
2 Root Refining	20	19⅞	20
15 Rossia Intl	8⅛	7⅞	8
1 Ryan Cons	4⅞	4⅞	4⅞
S			
43 St Regis Pap (1)	23	22	22
1 Saxet Co	15	15	15
5 Schul Un 5c-$1 St	3	2¾	2¾
5 Schutter J Candy A	2	2	2
1 Scovill Mfg (4)	50	50	50
1 Seaboard Util (½)	5⅞	5¾	5¾
5 Segal Lock (½)	5¼	5	5
1 Selected Indust	6⅛	6⅛	6⅛
3 Sel Ind al ctf (5½)	67	67	67
3 Sentry Saf Control	3⅞	3¾	3⅞
3 Sheaffer Pen (3g)	51⅞	51⅞	51⅞
5 Shenandoah	9¾	9½	9¾
5 Shenandoah pf (3r)	39¼	39¼	39¼
170 Smith A O (2) AS	195	191	194⅞
11 Southern Corp	7	6⅞	7
2 South Pipe (2g)	16¾	16¾	16¾
5 Southland Roy (1)	10	10	10
2 Span & Gen rcts	1⅛	1⅛	1⅛
100 St Inv c pf (5½)AS	74	74	74
13 Stand Mot	1¾	1¼	1⅝
30 St Oil Ind (2½)	50¼	50	50⅛
2 St Oil Ky (1.80g)	31¾	31⅝	31¾
1 St Oil Neb (3½g)	45¾	45¾	45¾
1 Starrett Corp	22⅛	22⅛	22⅛
5 Strauss Roth	14½	13¾	14½
1 StromCarlson (1¼g)	28	28	28
1 Stutz Mot Am	2⅛	2⅛	2⅛
4 Sunray Oil (.40)	5⅝	5⅝	5⅝
4 Swift & Co (2)	28¾	28½	28¾
T			
1 Taggart Corp (1)	20	20	20
6 Tampa Elec (2a)	64¼	64¼	64¼
4 Technicolor Inc	33½	33	33
2 TeckHughGold (.60)	6½	6½	6½
1 Texon Oil & Ld (¼)	13⅝	13⅝	13⅝
3 Thatcher Sec	3¼	3⅛	3⅛
100 Thermoid pf (7) AS	68	67	67
274 TransamCor (1.60a)	26¾	25½	25⅝
1 Transformer Corp	23	23	23
18 Transcont Air Tr	8¼	7⅛	8¼
7 Trans Lux D Pic A	8⅝	8¼	8⅝
2 Tri Cont Corp war	4⅜	4⅜	4⅜
7 Tri Utilities (1.20a)	46⅛	45	46⅛
4 Tri Utilities pf (3)	49⅛	46⅛	49⅛
580 Tub Chat Corp B AS	8	7⅛	8
1 Tung-Sol Lamp (1)	13½	13½	13½
1 TungSol Lamp pf(1)	29¾	29⅝	29¾
U			
1 Ulen & Co (1.60)	22¼	22¼	22¼
1 UnNatGasCa (1.65g)	26½	26⅛	26⅛
1 Union Tobacco	½	½	½
1 Unit Chem ptc pf(3)	31¾	31¾	31¾
4 United Corp war	17⅝	17⅛	17⅝
1 Unit El Serv rt	⅛	⅛	⅛
224 UnitFounder (2/35f)	20⅜	19⅞	19⅞
98 United Gas new	15⅜	14⅝	14⅝
23 United Gas war	6⅞	6½	6⅞
5 United Gas pf (7)	94½	94	94
33 Un Lt & Pow A (1)	38⅛	38	38⅜
4 Un Lt&Po cv pf (6)	109⅞	107⅛	108⅝
1 Unit Milk Prod	2⅛	2⅛	2⅛
1 US&IntSec pf(5)XD	65	65	65
12 U S & Overseas	15⅜	15	15
11 U S Elec Pow	12⅜	12	12¼
5 U S Elec Pow war	4¼	4	4
3 U S Lines pf(1)	12⅝	12¼	12⅝
1 United Stores vtc	4⅜	4⅜	4⅜
1 United Verde Ext(2)	10	10	10
4 Utility Equities	13	12½	12⅝
1 Util Pow & Lt (1r)	17	16⅞	16⅞
6 Util P & L B ctf(1r)	40	39⅞	40
4 Utility & Indus	13⅜	13¼	13⅜
1 Util & Ind pf (1½)	23	23	23
V			
14 Vacuum Oil (4)	87	86½	86½
2 Venezuelan Pet	2¼	2⅛	2¼
1 Vick Finance	7	7	7
W			
1 Waitt & B B(1.20)	8⅛	8⅛	8⅛
4 Walgreen Co	34¼	33⅛	34⅛
1 Wenden Cop Min	⅝	⅝	⅝
2 West Auto Sup A(3)	20	20	20
2 West Mass Co (2)	58½	58½	58½
1 Williams R C (1.40)	13¼	13¼	13¼
11 Wil-Low Cafet	8¼	8	8¼
2 Winter Benjamin	3	3	3
1 Woodley Petrol	4¼	4¼	4¼
Z			
7 Zonite Prod (1)	14¼	14¼	14¼

DOMESTIC BONDS.

Sales in lots of $1,000.	High	Low	Close
A			
1 Alabama Power 4½s, 1967	97½	97½	97½
2 Alabama Power 5s, 1956	102⅞	102⅞	102⅞
10 Aluminum Ltd 5s, 1948	99½	99⅜	99½
58 Am Commonwealth Power 6s, 1940	98	98	98
23 Am G & E 5s, 1928	99	98⅞	99
6 Am P & L 6s, 2016	107¾	107¾	107¾
1 Am Rolling Mills 5s, 1948	98½	98½	98½
1 Appalachian Gas 6s, 1945	107	106⅞	106⅞
4 Appalachian Gas 6s, B, 1945	96⅝	96	96⅝
2 Appalachian Power 5s, 1956	100¾	100⅝	100¾
46 Ark Pow & Lgt 5s, 1956	99	98⅝	98⅞
48 Asso Elec 4½s, 1953	87⅛	86	87⅛
6 Asso G & E 5½s, 1938	83	82¾	82¾
9 Asso G & E 5½s, 1977	96	94⅛	95¾
22 Asso G & E 5s, 1968	84	83¾	84
2 Asso G & E 4½s, 1948, xw	83	82	83
10 Asso G & E 4½s, C, 1949	78	77½	78
1 Asso Sim Hardware 6½s, 1933	86	86	86
17 Asso Tel Util 5½s, C, 1944	96½	95½	96
B			
5 Bell Tel Canada 5s, A, 1955	103½	103	103½
16 Bell Tel Canada 5s, B, 1957	103½	102¾	103
42 Bell Tel Canada 5s, C, 1960	103	102¾	103
22 Boston & Maine 2d 5s, 1955	99¾	99½	99⅝
C			
23 Canadian Nat Ry 4¾s, 1955	99⅞	99¾	99⅞
75 Canadian Pacific 4½s, 1960	98	98	98
1 Carolina P & L 5s, 1956	102¼	102¼	102¼
15 Caterpillar Trac 5s, 1938	101½	101¼	101¼
7 Cent St El 5½s, 1954	78	77½	77½
5 Cent St El 5s, 1948	75	75	75
16 Chicago Pneu Tool 5½s, 1942	100	99¾	100
6 Childs Co 5s, 1943	87⅝	87½	87½
8 Cigar Stores Real 5½s, A, 1949	86½	85⅝	86
5 Cincinnati St Car 5½s, A, 1952	91	91	91
3 Cincinnati St Car 6s, B, 1955	98	97	98
7 Cities Service 5s, 1966	83¼	83	83
79 Cities Service 5s, 1950	100⅛	100	100
10 Cities Service Pow 5½s, 1952	86½	86	86½
9 Cons Gas Balt 5s, F, 1965	105	105	105
52 Cons Gas Balt 4½s, H, 1970	99⅝	99¼	99½
1 Cons Pub 6¾s, 1936	100	100	100
14 Consum Power 4½s, 1958	99⅜	99⅜	99½
17 Cont Gas & El 5s, A, 1958	89⅜	89⅜	89⅜
5 Crown Zeller 6s, 1940	96½	96	96⅞
13 Crucible Steel 5s, 1940	99¼	99¼	99¼
1 Cudahy Pack 5½s, 1937	97¼	97¼	97¼
5 Cudahy Pack 5s, 1946	101	101	101
D			
5 Del El Power 5½s, 1959	93⅛	93⅛	93⅛
1 Detroit City Gas 6s, A, 1947	106¼	106¼	106¼
2 Detroit City Gas 5s, B, 1950	101	101	101
3 Detroit Inter Bridge 7s, 1952	30	25⅛	25⅛
9 Detroit Inter Bridge 6½s, 1952	52¾	51	51¾
2 Duquesne Gas 6s, 1945	87	87	87
E			
35 East Util Inv 5s, A, 1954	79	76	78⅞
1 El Paso Nat Gas 6½s, 1943, ww	102	102	102
28 Elec Pow & Lt 5s, 2030	92	91⅛	91⅝
3 Fed Sugar 6s, 1933	75⅛	75⅛	75⅛
5 Firestone Cot M 5s, 1948	88¼	88¼	88¼
3 Fla Pow & Lt 5s, 1954	88⅞	88¼	88¼
G			
22 Gatineau Pow 5s, 1956	95¼	95	95¼
2 Gen Bronze 6s, 1940	95⅜	95¼	95⅜
1 Gen Lndry 6½s, 1937, ww	40¼	40¼	40¼
1 Gen W W & E 6s B, 1944	88	88	88
24 Geo Pow 5s, 1967	101¼	101⅛	101⅛
1 Goodyr T & R 5½s, 1931	100⅝	100⅝	100⅝
4 Grand (F W) 6s, 1948	88	87	88
2 Grand Trunk 6½s, 1936	106⅞	106⅞	106⅞
14 Gulf Oil Pa 5s, 1947	101⅞	101¾	101¾
1 Gulf Oil Pa 5s, 1937	101¼	101¼	101¼
2 Gulf St Ut 5s A, 1956	99⅝	99⅝	99⅝
H			
15 Houst Gulf Gas 6s A, 1943	93¼	93⅛	93⅛
1 Hygrade Food 6s B, 1949	55	55	55
I			
2 Ill Pow & Lgt 5½s, 1957	92¾	92¾	92¾
1 Ill Pow & L 5½s B, 1954	101½	101½	101½
16 Indianapolis P & L 5s A, 1957	100¾	100⅝	100½
1 Inland Util 6s, 1934	99⅛	99⅛	99⅛
24 Insull Util Inv 6s B, 1940	102⅛	101¾	101¾
1 Intercont Pow 6s A, 1948, ww	89	89	89
4 Interl Sec Am 5s, 1947	79½	79	79
16 Inters Pow 6s, 1952	88½	88	88½
14 Inters Pow 5s, 1957	90½	89½	90½
10 Interstate P S 4½s F, 1958	91	90½	91
3 Invest Co 5s A, 1947, ww	95	94½	94½
J			
5 Jersey Cent P & L 5s B, 1947	99	99	99
K			
10 Kan G & E 4½s, 1980	93½	93½	93½
5 Kop Gas & C 5½s, 1950	103	103	103
3 Kop Gas & C 5s, 1947	100	100	100
L			
2 Lehigh P S 6s A, 2026	105	104¾	104¾
2 Louis P & L 5s, 1957	97⅞	97⅞	97⅞
M			
6 Mass Gas 5½s, 1946	103	103	103
10 Mass Gas 5s, 1955	98¾	98⅛	98¼
5 Mead Corp 6s A, 1945	97	97	97
1 Midland Nat Gas 6s, 1935	98½	98½	98½
10 Midwest Util 5s, 1933	99¼	98⅞	99¼
10 Midwest Util 5s, 1935	97¾	97¾	97¾
1 Minn P & L 4½s, 1978	93½	93½	93½
12 Miss River Fuel 6s, 1944, xw	96	95⅝	95⅞
108 Mo Pac 5s H, 1980	100⅝	100¼	100¼
6 Montreal L H & P 5s A, 1951	101½	101	101¼
1 Morris & Co 7½s, 1930	100¼	100¼	100¼
N			
1 Narragansett 5s, 1957	101¼	101¼	101¼
6 Nat Pow & Lt 6s A, 2026	106	105½	105½
5 Nat Pow & Lt 5s B, 2030	91⅝	91¼	91¼
2 Nat Pub Serv 5s, 1978	76	75½	75½
3 Nat Tea 5s, 1935	98⅞	98⅝	98⅞
1 Nat Trade Journal 6s, 1938	29	29	29
7 Nebr Pow 6s, A, 2022	109	109	109
3 Neisner Bros 6s, 1948	85	85	85
5 Newberry (J J) 5½s, 1940	97½	97	97½
7 New Eng Gas & El 5s, 1948	91½	90¾	91
6 New Eng Gas & El 5s, 1947	91	90¾	91
97 N Y Pow & Lt 4½s, 1967	95⅝	95⅜	95⅝
32 Niag Shares 5½s, 1950	103	102¾	103
6 Nor Ind Pub Ser 5s, 1969	102¼	102⅛	102¼
O			
3 Ohio Pow 5s, B, 1952	102¼	102	102
P			
25 Pac Gas & El 4½s, E, 1957	96½	96½	96½
11 Pac W Oil 6½s, 1943 ww	93⅛	92¾	93⅛
1 Penn Dk & Ware 6s, 1949	95½	95½	95½
3 Penn-Ohio Ed 5½s, B, 1959	99⅝	99⅝	99⅝
4 Peop Lt & P 5s, 1979 ww	79	77	79
2 Phila El 5½s, 1972	105⅞	105⅞	105⅞
2 Potomac Edis 5s, E, 1956	99½	99½	99½
2 Procter & Gam 4½s, 1947	100	100	100
5 Pug Sd P & L 5s, C, 1950	96¾	96¾	96¾
R			
3 Roch Cent Pow 5s, 1953	75⅞	75⅛	75⅞
S			
13 St L Gas & Coke 6s, 1947	67	64	67
13 San Ant Pub Ser 5s, B, 1958	97⅝	97½	97½
3 Saxet Co 6s, A, 1945	100	99	100
6 Scripps 5½s, 1943	92½	92	92
1 Shawing W & P 4½s, A, 1967	95	95	95
1 Shawsheen 7s, 1931	101⅛	101⅛	101⅛
12 Sheffield Stl 5½s, 1948	100⅛	100⅛	100⅛
1 S E P & L 6s, A, 2025 xw	107¼	107¼	107¼
2 South Cal Ed 5s, 1952	103⅛	103⅛	103⅛
12 South Carolina Pow 5s, 1957	94½	92⅛	94½
5 South Cal Gas 5s, 1937	93⅛	93⅛	93⅞
1 South Cal Gas 5s, 1957	100¾	100¾	100¾
5 Southern Nat Gas 6s, 1944	93⅛	93⅛	93⅛
1 South New Eng Tel 5s, 1970	105	105	105
4 South Lt & Pow 5s, A, 1957	94	94	94
1 Sou'west G & E 5s, A, 1957	95⅜	95⅜	95⅜
4 Southwest Nat Gas 6s, 1945	95⅛	95⅛	95⅛
4 So'west P & L 6s, A, 1922	108¼	108¼	108¼
5 Staley Mfg 6s, 1942	98½	98½	98½
2 Stand Inv 5s, 1937 xw	84	84	84
25 Standard P & Lt 6s, 1957	98⅝	98½	98⅝
10 Swift Co 5s, 1932	100⅝	100⅝	100⅝
T			
5 Tex City Gas 5s, 1948	80⅞	80⅞	80⅞
3 Tex Gas Util 6s, 1945	95⅛	94	95
17 Tex Pow & Lgt 5s, 1956	100½	100¼	100½
1 Thermoid 6s, 1934	87¼	87¼	87¼
35 Tri Utilities	87¼	85½	87¼
U			
3 Ulen & Co 6s, 1944	91½	91½	91½
27 Union Gulf Corp 5s, 1950	101	100¾	101
8 Un Lgt & Ry 5½s, 1952	90	89⅞	90
1 Un Lgt & Ry 6s, A, 1952	101½	101½	101½
1 U S Rubber 6½s, 1932	95	95	95
44 U S Rubber 6s, 1933	97⅝	96⅝	97
1 U S Rubber 6½s, 1937	92⅜	92⅜	92⅜
2 U S Rubber 6½s, 1938	92½	92½	92½
V			
1 Van Sweringen 6s, 1935	97¾	97¾	97¾
2 Virg Ry 4½s, B, 1962	99¼	99¼	99¼
W			
7 Wabash R R 5s, D, 1980	101	100¾	100¾
7 Waldorf Astoria 7s, 1954	88½	88	88½
10 West Pa Gold 5s, 2030	90	90	90
1 West Tex Util 5s, A, 1957	92	92	92
5 Wisc P & L 5s, E, 1956	100	100	100
4 Westvaco Chlor 5½s, 1937	103½	103⅜	103½

FOREIGN BONDS.

Sales in lots of $1,000.	High	Low	Close
A			
1 Agri Mtge Bank 7s, 1946	89	89	89
B			
25 Berlin City Elec 6s, 1955	85⅞	85	85
3 Brisbane 6s, 1950	96	96	96
3 Buenos Aires Prov 7½s, 1947	100⅜	100¼	100¼
2 Buenos Aires Prov 6½s, 1961	87⅛	86⅝	86⅝
1 Buenos Aires Prov 7s, 1952	97	97	97
C			
1 Cent Bank Ger 6s, B, 1951	82½	82½	82½
1 Com Privat Bank 5½s, 1937	89	89	89
8 Cuba Rep 5½s, 1945	94¼	94	94¼
D			
2 Danish Con 5½s, 1955	100⅛	100	100⅛
1 Danish Con 5s, 1953	96½	96½	96½
19 Den Mtge Bank 5s, 1972, IX	98¼	98⅛	98¼
E			
17 Europ Elec 6½s, 1965	90½	89¾	90½
F			
2 Fin Ind Bank 7s, 1944	99⅜	99⅜	99⅜
1 Finland R M Bank 6s, 1961	82	82	82
G			
1 Ger Cons Mun 6s, 1947	85¼	85¼	85¼
H			
2 Hamburg Elec 5½s, 1938	87¼	87¼	87¼
2 Hanover Cred 6s, 1931	99⅞	99⅞	99⅞
1 Helsingfors 6½s, 1960	92½	92½	92½
I			
1 Ital Superpow 6s, A, 1963, xw	70½	70½	70½
2 Maranhao, Brazil, 7s, 1958	75¾	75¾	75¾
P			
4 Parana, Brazil, 7s, 1958	71¾	70½	71¾
64 Prussia F S 6s, 1952	88	87¾	88
R			
22 Ruhr Gas 6½s, A, 1953	86½	86⅛	86⅜
S			
16 Santiago, Chile, 7s, 1949	95⅞	95	95⅞
9 Santiago, Chile, 7s, 1961	93	92½	93
5 Stinnes 7s, 1936, xw	86	85	86
1 Stinnes 7s, 1946, xw	84⅛	84⅛	84⅛
T			
2 Terni Elec 6½s, 1953	85⅛	85⅛	85⅛
U			
1 Unit El Serv 7s, 1956, xw	92¾	92¾	92¾
5 Un Indust 6½s, 1941	89⅞	89⅞	89⅞

Total stock sales today, 402,100 shares; total stock sales year ago, 2,771,800 shares. Total bond sales today, $2,006,000; total bond sales year ago, $1,619,000.
AS—Actual sales. XD—Ex.-dividend. XR—Ex.-rights. (a) Plus extra in stock. (b) Plus 10% in stock. (f) Payable in stock. (g) Partly extra. (h) Plus 5% in stock. (j) Partly stock. (r) Cash or stock. (ur) Under rule. (wi) When issued. (n) New. (ww) With warrants. (xw) Without warrants.

BOND SALES ON NEW YORK EXCHANGE

(Reported direct from the New York Stock Exchange by J. & W. Seligman & Co.)

UNITED STATES GOVERNMENT WAR LOANS.
The following sales are given in lots of $1,000.
Quotations in dollars and 32ds of a dollar.

Sale Issue.	Open	High	Low	Last
100 Liberty 3½s	101.3	101.3	101.3	101.3
106 Liberty 1st 4¼s	102.3	102.6	102.3	102.6
421 Liberty 4th 4¼s	103	103	102.30	102.30
5 U S G 4s	108.24	108.24	108.20	108.20

FOREIGN GOVERNMENT BONDS.

Sale Issue.	Open	High	Low	Last
A				
1 Antioquia, Dept of, 1st 7s, 1957	72	72	72	72
2 Antioquia, Dept of, 2d 7s, 1957	72	72	72	72
2 Antioquia, Dept of, 3d 7s, 1957	73	73	73	73
5 Antwerp, City of, 5s, 1958	97⅞	97⅞	97⅞	97⅞
21 Argentine Govt 6s, ser A, 1957	98¾	98⅞	98¾	98⅞
6 Argentine Govt 6s, ser B, 1958	98⅞	99	98½	98½
14 Argentine Govt 6s, June, 1959	99	99¼	99	99¼
5 Argentine Govt 6s, Oct, 1959	98¾	99	98¾	99
1 Argentine Govt 6s, May, 1960	98⅝	98⅝	98⅝	98⅝
1 Argentine Govt 6s, Oct, 1960	98½	98½	98½	98⅜
6 Argentine Govt 6s, Sept, 1960	98½	98½	98⅜	98⅜
7 Argentine Govt 6s, Feb, 1961	98¾	99⅛	98¾	99
20 Argentine Govt 5s, 1945	87½	88	87½	88
24 Australia 5s, 1955	88½	89	88½	89
4 Australia 5s, 1957	88⅜	88½	88⅜	88⅝
5 Australia 4½s, 1956	79	79	78⅞	78⅞
B				
1 Bavaria, King of, 6½s, 1945	94½	94½	94½	94½
13 Belgium, King of, 6s, 1955	104	104¼	104	104
1 Belgium, King of, 6½s, 1949	108½	108½	108½	108½
13 Belgium, King of, 7s, 1955	113	113¼	113	113¼
26 Belgium, King of, 7s, 1956	109¼	109¼	109⅛	109⅛
2 Belgium, King of, 8s, 1941	109½	109½	109½	109½
1 Berlin 6½s, 1950	96	96	96	96
1 Bogota, City of, 8s, 1945	96½	96½	96½	96½
11 Bolivia 8s, 1947	88	88½	87½	88½
4 Bolivia 7s, 1958	74½	74½	74½	74½
2 Bolivia 7s, 1969	72	72	72	72
4 Bordeaux, City of, 6s, 1934	105	105	105	105
1 Brazil, U S of, 7s, 1952	89⅝	89⅝	89⅝	89⅝
9 Brazil, U S of, 6½s, 1926-57	78	78	77¼	77¼
7 Brazil, U S of, 6½s, 1927-57	78⅛	78⅛	78⅛	78⅛
2 Brazil, U S of, 8s, 1941	100½	100¾	100½	100½
3 Bremen, State of, 7s, 1935	103¼	103¼	103⅛	103⅛
1 Brisbane, City of, 5s, 1957	82¾	82¾	82¾	82¾
3 Budapest, City of, 6s, 1962	79¾	79¾	79¾	79¾
10 Buenos Aires, City of, 6½s, 1955	99½	99½	99½	99½
1 Buenos Aires, Prov of, 6s, 1961	84¾	84¾	84¾	84¾
4 Bulgaria, King of, 7½s, 1968	83	83	83	83
C				
1 Caldas, Dept of, 7½s, 1946	86	86	86	86
9 Canada, Dom of, 5s, 1931	101	101	101	101
37 Canada, Dom of, 5s, 1952	105¼	105⅜	105	105⅜
10 Canada, Dom of, 4½s, 1936	100½	100¾	100½	100½
3 Carlsbad, City of, 8s, 1954	108¾	108¾	108¼	108¼
1 Cauca Valley, Rep of, 7½s, 1946	86¾	86¾	86¾	86¾
5 Chile, Rep of, 6s, 1960	89¾	90	89¾	90
6 Chile, Rep of, 6s, 1961	90¼	90¼	90	90
1 Chile, Rep of, 6s, 1961, Jan	90	90	89¾	89¾
1 Chile, Rep of, 6s, 1961, Sept	89¼	89¼	89¼	89¼
2 Chile, Rep of, 6s, 1962	89¼	90	89¼	90
4 Chile, Rep of, 7s, 1942	102	102	102	102
3 Cologne, City of, 6½s, 1950	93	93	93	93
5 Colombia, Rep of, 6s, 1961, Jan	73⅝	73⅝	73⅝	73⅝
5 Colombia, Rep of, 6s, 1961, Oct	73½	74	73½	74
2 Copen, City of, 5s, 1952	98	98	97¾	97¾
5 Cordoba, City of, 7s, 1937	89	89	89	89
1 Costa Rica, Rep of, 7s, 1951	86¼	86¼	86¼	86¼
5 Cuba, Rep of, 4½s, 1949	93	93	93	93
1 Czechoslovakia, Rep of, 8s, 1951	110	110	110	110
D				
1 Denmark, King of, 4½s, 1962	93¼	93¼	93¼	93¼
9 Danish Mun 8s, Ser A, 1946	108⅝	108⅝	108⅝	108⅝
3 Dominican Rep 5½s, 1940, 1st	90¾	90¾	90¾	90¾
3 Dominican, Rep of, 5½s, 1940, 2d	92½	92½	92½	92½
2 Dresden, City of, 7s, 1945	100	100	100	100
5 Dutch E India 6s, 1947	101⅞	101⅞	101¾	101¾
17 Dutch E India 6s, 1962	102½	102½	102¼	102¼
F				
2 Finland, Rep of, 6½s, 1956	97⅞	97⅞	97⅞	97⅞
14 French Govt 7½s, 1941	123⅛	123⅛	123⅛	123⅛
11 French Govt 7s, 1949	118⅛	118⅛	118⅛	118⅛
G				
36 German Govt 7s, 1949	106	106¼	106	106⅛
58 German Gov 5½s, 1965	89¼	89¼	89	89
7 Greek Govt 6s, 1968	86½	86½	86½	86½
H				
1 Hungarian Con Mun 7½s, 1945	94¼	94¼	94¼	94¼
1 Hungarian Con Mun 7½s, 1946	87½	87½	87	87
2 Hungary, King of, 7½s, 1944	100¼	100¼	100¼	100¼
I				
21 Irish Free State 5s, 1960	99¾	99¾	99½	99½
30 Italy, King of, 7s, 1951	99	99¼	98¾	98¾
J				
9 Japanese 6½s, 1954	104⅝	104¾	104⅝	104⅝
48 Japanese 5½s, 1965	91⅞	91⅞	91½	91½
L				
1 Lower Austria, Prov of, 7½s, 1950	98	98	98	98
10 Lyons, City of, 6s, 1934	105	105	105	105
M				
12 Marseilles, City of, 6s, 1934	105¼	105¼	105	105
2 Medellin, Municip of, 6½s, 1954	68¾	69	68¾	69
2 Mexico, U S of, 4s, 1904	12	12	12	12
24 Milan, City of, 6½s, 1952	90⅞	91¼	90⅞	91¼
4 Montevideo, City of, 6s, 1959	91	91	91	91
N				
5 Netherlands 6s, 1972	107	107	107	107
1 New South Wales 5s, 1957	83	83	83	83
3 New South Wales 5s, 1958	83	83	83	83
1 Norway, King of, 5s, 1963	99¼	99¼	99¼	99¼
22 Norway, King of, 5½s, 1965	101½	101⅝	101½	101⅝
30 Norway, King of, 6s, 1944	105	105⅜	104⅞	105⅜
5 Norway, King of, 6s, 1952	103	103	103	103
3 Nuremburg, City of, 6s, 1952	86	86	86	86
O				
1 Oslo, City of, 5½s, 1946	101	101	101	101
P				
1 Pernambuco, State of, 7s, 1947	80	80	80	80
4 Peru 6s, 1960	71⅜	71⅜	71	71⅜
2 Peru 6s, 1961	71	71	71	71
2 Poland 8s, 1950	94¾	94¾	94¾	94¾
36 Poland 7s, 1947	84½	84½	84	84½
6 Poland 6s, 1940	74⅝	75	74⅝	75
12 Rio de J, City of, 6½s, 1953	75¾	76	75¾	76
2 Rio Gr do Sul, St of, 7s, 1966	78	78	78	78
10 Rome, City of, 6½s, 1952	91¼	91¼	91⅛	91⅛
S				
1 Saarbruecken, City of, 6s, 1953	87	87	87	87
1 Sao Paulo, City of, 8s, 1952	99¾	99¾	99¾	99¾
31 Sao Paulo, State of, 7s, 1943, rcts	90¼	90¼	90¼	90¼
2 Sao Paulo, State of, 6s, 1968	69¾	69¾	69¾	69¾
2 Sao Paulo, State of, 7s, 1956	89½	89½	89½	89½
2 Sao Paulo, State of, 8s, 1936	100¾	100¾	100¾	100¾
2 Sao Paulo, State of, 8s, 1950	94½	94½	94½	94½
1 Seine, Dept fo, 7s, 1936	108⅜	108⅜	108⅜	108⅜
7 Serbs, C & S, King of, 8s, 1962	95	95	94¾	94⅞
11 Serbs, C & S, King of, 7s, 1962	84	84¼	84	84¼
6 Sweden, King of, 5½s, 1954	105¾	105¾	105¾	105¾
22 Switzerland, Govt of, 5½s, 1946	105⅛	105⅛	105⅛	105⅛
6 Switzerland, Govt of, 8s, 1940	107⅞	107⅞	107⅞	107⅞
T				
13 Tokyo, City of, 5½s, 1961	91½	91½	91¼	91¼
U				
64 U K Gt B & I 5½s, 1937	104½	104⅞	104½	104⅞
18 Uruguay, Rep of, 6s, 1960	94½	96	94¼	94¼
W				
2 Warsaw 7s, 1958	74½	75	74½	75
Y				
4 Yokohama, City of, 6s, 1961	96¾	96⅞	96¾	96⅞

DOMESTIC BONDS—RAILS AND MISCELLANEOUS.

Sale Issue.	Open	High	Low	Last
A				
24 Abitibi Power & Paper 5s, 1953	85½	86	85½	86
2 Allegheny Corp 5s, 1944	99¾	99½	99½	99½
24 Allegheny Corp 5s, 1949	98½	98¾	98¼	98¾
46 Allegheny Corp 5s, 1950, rcts	94½	94½	94	94
5 Amer Agri Chem 7½s, 1941	103⅝	103¾	103⅝	103¾
85 American Foreign Power 5s, 2030	88½	88½	88	88
5 Amer I G Chemical 5½s, 1949	105	105	105	105
10 American International 5½s, 1949	96¼	96¼	96	96
17 Amer Smelt 5s, 1947	102	102	101¾	102
5 Amer Sugar Ref 6s, 1937	104	104	103¾	104
6 Amer Tel & Tel 4½s, 1939	160	162	160	160½
14 Amer Tel & Tel 5s, 1965	106	106	106	106
17 Amer T & T col 5½s, 1943	108⅛	108¼	108	108¼
9 Amer Tel & Tel 5s, 1960	105½	105½	105½	105½
1 Amer Water Works 5s, 1934	101	101	101	101
3 Amer Water Works 6s, 1975	105½	105½	105½	105½
8 Armour & Co 4½s, 1939	90⅛	90¼	90	90
5 Armour & Co of Del 5½s, 1943	81⅛	81⅛	81⅛	81⅛
35 At, T & S F gen 4s, 1995	97¼	97¼	96½	96⅞
24 At, T & S F 4½s, 1998	130	130	129	129⅛
1 At, T & S F Ariz Div 4½s, 1962	100¼	100¼	100¼	100¼
B				
14 B & O 1st 4s, 1948	95½	95½	95½	95½
23 B & O 4½s, 1933	100¼	100¼	100⅛	100¼
5 B & O 1st g 5s, 1948	105⅛	105⅝	105⅛	105⅝
61 B & O cvt 4½s, 1960	101¼	101¼	100⅞	101
8 B & O ref & gen 5s, 1995	103⅞	103⅞	103⅞	103⅞
7 B & O ref 6s, 1995	110¼	110¼	110¼	110¼
21 B & O (Tol & Cinn) 4s, 1959	87	87⅛	87	87⅛
5 Bell Tel of Pa 5s, Ser C, 1960	108⅛	108⅛	108⅛	108⅛
9 Berlin City Elec 6½s, 1951	91⅞	91⅞	91⅞	91⅞
2 Beth Steel 5s, 1936	101⅝	101⅝	101⅝	101⅝
8 Boston & Maine 5s, 1967	101	101⅛	101	101⅛
26 Bklyn Man Tran 6s, 1968	97	97¼	97	97¼
6 Bklyn Union Gas 5s, 1950 ctf	103¼	103⅝	103¼	103⅝
5 Buff, R & P 4½s, 1957	93	93	93	93
2 Buff, R & P g 5s, 1937	101¾	101¾	101¾	101¾
2 Bush Term Bldg 5s, 1960	102⅛	102⅛	102⅛	102⅛
2 Bush Terminal 5s, 1955	98	98	98	98
C				
4 California Petrol 5½s, 1938	102	102	102	102
8 Canadian National 5s, 1969, July	103⅝	103⅝	103⅝	103⅝
1 Canadian National 5s, 1969, Oct	103⅝	103⅝	103⅝	103⅝
12 Canadian Pac deb 4s	88	88	87¾	87¾
3 Canadian Pac 4½s, 1946	99	99	98½	98½
2 Canadian Pac 5s, 1944	103¼	103¼	103	103
5 Canadian Pac 5s, 1954	102⅝	103	102½	102½
4 Central of Ga 5½s, 1959	105¼	105¼	105	105
1 Central of Ga 5s, ser C, 1959	100	100	100	100
15 Ches & Ohio 4½s, 1993, A	98¾	99	98¾	99
7 Ches & Ohio 4½s, 1995, B	98¾	98¾	98⅝	98⅝
5 Ches & Ohio cons 5s, 1939	104⅞	104⅞	104⅞	104⅞
9 Ches Corp 5s, 1947	100¼	100½	100¼	100½
3 C B & Q gen 4s, 1958	94⅞	95	94⅞	95
23 Chi Great West 1st 4s, 1959	71	71½	70¾	71
1 C M St P & Pac 5s, 1975	88¾	88¾	88¾	88¾
22 C M St P & Pac ajs 5s, 2000	57⅛	57½	57	57
8 C M St P & Pac 4¾s, 1989, rcts	99¾	99¾	99¾	99¾
68 Chi & N W 4¾s, 1949, cvt	99½	99½	99	99¼
6 Chicago Rys 1st 5s, 1927	81	81	81	81
52 Chi R I & P ref 4s, 1934	98	98	98	98
18 Chi R I & P 4½s, 1952	95¾	95¾	95¾	95¾
46 Chi R I & P g 4½s, 1960, cvt	99½	99½	99½	99½
6 Chile Copper 5s, 1947	96	96¼	96	96¼
10 Cinn Gas 4s, 1968	90½	90½	90½	90½
34 C, C, C & St L 4½s, 1977	98⅞	98⅞	98⅝	98¾
9 Cleve U Term 4½s, 1977	100⅞	100¼	100	100
1 Colo & Southern 4½s wi	95⅞	95⅞	95⅞	95⅞
47 Columbus Gas & El 5s, 1952, May	102½	102¾	102½	102½
2 Commonwealth Southern 5½s	105	105	105	105
1 Commercial Invest 6s, 1948	99¼	99¼	99¼	99¼
16 Commercial Inv 5½s, 1949	95	95	94¾	94¾
10 Consolidated Gas, N Y, 5½s, 1945	107½	107⅝	107½	107¾
3 Crown Williamette Paper Co, 1951	103	103	102⅝	102⅝
D				
5 Den & R G 1st 4s, 1936	94⅞	94⅞	94⅞	94⅞
1 Den & R Gr & West 5s, 1978	92½	92½	92½	92½
2 Den & R G & West 5s, 1955	91½	93	91½	93
2 Detroit Ed 1st 5s, 1933	102½	102½	102½	102½
13 Detroit Ed Ser A 5s, 1949	104⅞	105	104⅞	105
5 Detroit Ed 5s, 1962	106	106	106	106
8 Detroit Ed 1st & ref 5s, 1940	103¾	104	103¾	104
10 Detroit Ed 1st & ref 6s, 1940	107¼	107¼	107¼	107¼
3 Dodge Bros 6s, 1940	91½	91½	91½	91½
3 Duke-Price Pow 6s, 1966	105⅛	105⅛	105⅛	105⅛
8 Duquesne Light 4½s, 1967	101⅛	101⅛	101⅛	101⅛
E				
1 Edith Rock-McCormick 6s, 1934	101½	101½	101½	101½
21 Erie R R 5s, 1975	93½	93½	93	93
1 Erie 1st cons ext 7s, 1930	100⅝	100⅝	100⅝	100⅝
F				
13 Fla East Coast 1st & ref 5s, 1974	43½	44	43½	43½
G				
30 General Motors Accep 6s, 1937	102⅝	102⅝	102	102⅛
1 Gen Theater 6s, 1940	94½	94½	94½	94½
2 German Cen Agri Bk 6s, 1960, July	84	84	84	84
2 German Cen Ag Bk 6s, 1960, Oct	83⅝	84	83⅝	84
5 German Cen Ag Bank 6s, 1938	90	90	90	90
15 Goodyr T & R 5s, 1957	93	93¼	92⅞	92⅞
3 Grand Trunk of Can deb 6s, 1936	105½	105½	105½	105½
2 Great Nor 5s, 1973	106	106	106	106
21 Great Nor 7s, 1936	110¾	110¾	110¾	110¾
13 Great Nor 4½s, ser E, 1977	98	98¼	98	98¼
H				
5 Havana El 5½s, 1951	50½	50½	50½	50½
20 Hudson Coal Co 5s, 1962	67¾	69	67¾	69
9 H & M 1st & ref 5s, A, 1957	100	100¼	100	100
17 H & M adj inc 5s, 1957	79¼	80	79¼	80
5 Humble Oil 5½s, 1932	101¾	101¾	101¾	101¾
I				
5 Interb R T ref 5s, 1966	62¼	62¼	62¼	62¼
12 Interb R T ref 5s, 1966, sta	61⅝	61⅝	61⅝	61⅝
14 International Hydro Elec 6s	99½	99½	99½	99½
2 Inter & Gt N adj 6s, 1952	88¼	88¼	87	87
1 Inter & Gt N 1st 6s, 1952	102	102	102	102
4 Inter Paper ref 6s, 1955	87	87	87	87
5 Inter Tel & Tel 4½s, 1952	90⅛	90⅛	90⅛	90⅛
4 Inter Tel & Tel 4½s, 1939	110	110¾	110	110¾
5 Inter Tel & Tel 5s, 1955	97¼	97¼	97¼	97¼
K				
1 Kans City S 1st g 3s, 1950	77½	77½	77½	77½
10 Kans City S ref & imp 5s, 1950	101	101	101	101
L				
79 Lautaro Nitrate 6s, 1954	77½	81	77½	80⅞
1 Lorillard Co 5½s, 1937	93¼	93¼	93¼	93¼
12 Louis & Nash 4½s, 2030	99¾	99¾	99¾	99¾
M				
1 Milwaukee El 5s, 1961	101	101	101	101
2 M, St P & S S M 1st cons 4s, 1938	89½	90	89½	90
1 M, K & T 1st g 4s, 1990	88	88	88	88
2 M, K & T pr lien 5s, A, 1962	103⅞	103⅞	103⅞	103⅞
35 Mo Pac 5s, ser F, 1977	100½	100⅝	100¼	100⅝
7 Mo Pac 5½s, 1949	109	109	108½	108½
41 Mo Pac gen 4s, 1975	78	78¾	78	78¾
6 Mo Pac 1st & ref 5s, A, 1965	101	101⅜	101	101⅜
4 Mo Pac 5s, ser G, 1978	100⅜	100⅝	100⅜	100⅝
10 Mortgage Bk of Chile 6s, 1962	88¾	88¾	88½	88½
2 Mtge Bk of Colombia 6½s, 1947	72½	72½	72	72
N				
76 Nat'l Dairy Products 5¼s, 1948	97⅛	97⅝	97	97⅛
1 New England T & T 5s, 1952	106⅞	106⅞	106⅞	106⅞
15 N O, T & Mex 1st 5s, ser B, 1954	93¾	93¾	93¾	93¾
2 N Y C & H R 1st 3½s, 1997	82¼	82¼	81½	81½
2 N Y C & H R deb 4s, 1934	99¼	99¼	99¼	99¼
5 N Y Cen cons 4s, 1998	92¼	92¼	92¼	92¼
1 N Y C ref & imp 4½s, 2013	101	101	101	101
5 N Y Cen 5s, 2013	107⅝	107⅝	107⅝	107⅝
2 N Y C cvt deb 6s, 1935	107⅛	107⅛	106½	106½
7 N Y, Chi & St L 6s, 1931	101⅝	101⅝	101⅝	101⅝
1 N Y, Chi & St L 6s, 1932	102¼	102¼	102¼	102¼
9 N Y Chi & St L 5½s A, 1974	107¼	107¼	107	107
5 N Y Chi & St L 5½s B, 1975	107½	107½	107½	107½
25 N Y Chi & St L 4½s, 1978	97¾	97¾	97¾	97¾
8 N Y Chi & St L deb 4s, 1931	100¼	100¼	100¼	100¼
1 N Y Edison 6½s, 1941	114½	114½	114½	114½
4 N Y N H & H 4s, 1956	86	86	86	86
10 N Y N H & H 4s, 1957	80⅜	80⅜	80⅜	80⅜
40 N Y N H & H 4½s, 1967	93¾	93¾	93⅝	93¾
15 N Y N H & H cvt 6s, 1948	122¼	122¼	122¼	122¼
1 N Y Tel ref 6s, 1941	107¼	107¼	107¼	107¼
1 Nor & Sou ref 5s, 1961	58	58	58	58
16 North Am Edison ctf 5s, 1949, C	98⅜	98½	98⅜	98½
5 North Am Edison 5½s, 1963	103¼	103¼	103¼	103¼
4 Northern Pac gen 3s, 2047	66¾	66¾	66¾	66¾
13 Northern Pac pr ln g 4s, 1997	92¾	92¾	92¾	92¾
4 Northern Pac ref & imp 4½s, 2047	98½	98½	98½	98½
2 Northern Pac ref & imp 6s, 2047	113¼	113¼	113¼	113¼
5 Northern Pac 5s Series D, 2047	105¼	105¼	105¼	105¼
1 Northern States Power 6s, 1941	106½	106½	106½	106½
O				
2 Oriental Dev 5½s, 1958	90¾	90¾	90¾	90¾
P				
7 Para-Fam-Lasky 6s, 1947	102	102	102	102
16 Paris-Lyons Med Rwy 6s, 1958	104¼	104½	104¼	104½
22 Paris-Lyons Med Rwy 7s, 1958	105⅞	106	105⅝	105⅝
6 Penn Co 4¾s, 1963	101⅛	101⅛	100⅞	100⅞
11 P R R g m 4½s, Ser A, 1965	100¾	100⅞	100⅝	100⅞
4 P R R g 5s, Ser B, 1968	109⅝	109⅝	109⅝	109⅝
11 Penn R R 6½s, 1936	109⅛	109⅝	109½	109⅝
59 Penn R R 4½s, 1970, D	97	97⅛	96⅞	96⅞
1 Pere Marq 1st 4s, 1956	91½	91½	91½	91½
19 Pere Marq 4½s, 1980	98⅞	99	98⅞	99
10 Philadelphia Co 5s, 1967	100½	100½	100½	100½
23 Phil & Read C & I 6s, 1949	98⅞	98¾	98⅝	98⅝
4 Phillips Petroleum 5¼s, 1939	94½	95	94½	94¾
6 Postal Tel & Cable 5s, 1953	92¾	92¾	92¾	92¾
5 Pub S El & Gas 4½s, 1967	101	101	101	101
28 Pub S El & Gas 4½s, 1970	100	100⅛	100	100⅛
10 Pure Oil 5½s, 1940	98	98¼	98	98¼
2 Pure Oil 5½s, 1937	99¾	99¾	99¾	99¾
R				
1 Rep Iron & Steel 5½s, 1953	103½	103½	103½	103½
8 Rhine West Elec 6s, 1955	89¾	89¾	89½	89¾
11 Richfield Oil of Calif 6s, 1944	88¾	88¾	88¾	88¾
S				
3 S A L Ry ref g 4s, 1959	42	42	42	42
53 S A L Ry 6s, 1945	45	46½	45	46
3 Seaboard-All Florida 6s, 1935, A	42	42	42	42
22 Shell Union Oil 5s, ctf, 1949 w w	98¾	99¼	98¾	99¼
5 Siemens & Halske 6½s, 1951	104½	104½	104½	104½
19 Sinclair Crude Oil 5½s, 1938	101½	101½	101	101¼
11 Sinclair Pipe Line 5s, 1942	98⅜	98⅜	98⅜	98⅜
8 Sinclair Oil 7s, 1937	103¾	104	103¾	103⅞
2 Sinclair Oil 6½s, 1938	102	102	102	102
12 Sou Pacific 4½s, 1969	98⅞	99	98⅞	99
32 Sou Pacific 4½s, 1968	98	98	97¾	97¾
73 Sou Pac-Oreg Lines 4½s, 1977	98¾	98⅞	98⅝	98⅝
28 Sou Ry gen 4s, Ser A, 1956	70½	70¾	70½	70¾
38 Sou Ry 5s, 1994	110	110½	110	110
1 St L & S F R pr ln ser B 5s, 1950	102¾	102¾	102¾	102¾
103 St L & S F R R 4½s, 1978	93¼	93⅝	92¾	92⅞
7 St L & S W 1st ter 5s, 1952	100	100¼	99½	100¼
27 South Bell Tel 5s, 1941	104⅛	104⅜	104⅛	104⅜
20 Standard Oil of N J 5s, 1946	104	104	103⅞	103⅞
5 Standard Oil of N Y 4½s, 1951	99⅛	99⅛	99⅛	99⅛
T				
38 Texas Corp 5s, 1944	103¾	103¾	103½	103⅝
5 Tex & Pacific 1st 5s, 2000	110¼	110¼	110¼	110¼
17 Tokyo Elec Light 6s, 1953	87½	87½	87⅛	87½
U				
4 Union Drug of Del 5s, 1953	97⅛	97⅛	97¼	97¼
8 Union Oil of Calif 5s, 1945, rcts,ww	100	100	99⅝	99⅝
21 Union Pacific 1st g 4s, 1947	96⅝	96⅞	96⅝	96⅞
69 Union Pac 1st & ref 4s, 2008	92½	93	92½	92⅞
4 Union Pacific 4s, 1968	91½	91½	91½	91½
5 Union Pacific 4½s, 1967	99¾	99¾	99¾	99¾
11 United Steel Corp 6½s, A, 1951	91½	91½	91½	91½
1 United Steel Corp 6½s, A, 1947	90½	90½	90½	90½
10 U S Rubber 5s, 1947	80¾	81	80¾	81
1 U S Rubber 7½s, 1930	100	100	100	100
3 Utilities Pow & Lgt 5½s, 1947	89	89	89	89
12 Utilities Pow & Lgt 5s, 1959, ww	82½	82½	82¼	82¼
W				
9 Wabash 4½s, 1978	93	93	93	93
19 Warner Bros cvt 6s, 1939	101	101	100¾	100⅞
9 West Maryland 4s, 1952	84¾	84¾	84¼	84¼
3 West Union 5s, 1960	104	104	104	104
1 West Union 6½s, 1936	109¾	109¾	109¾	109¾
8 West Union 5s, 1951	103¼	103⅜	103¼	103⅜
1 Wilson & Co 1st 6s, 1941	100	100	100	100
Y				
1 Youngstown S & Tube 5s, 1978	102¾	102¾	102¾	102¾

Total bond sales—Today, $9,985,000 yesterday, $11,724,000; week ago, closed; year ago, $15,211,000.

ADVICE ON INVESTMENTS

By
CHARLES W. STORM.

In making inquiries address Charles W. Storm, financial department of The Washington Post, and inclose a self-addressed stamped envelope for reply.

Baldwin Locomotive.

N. H.—Can you assign any reason for Baldwin Locomotive 7 per cent preferred stock being in such light demand, and do you consider the stock speculative?

Answer—Baldwin operated at a loss equal to 85 cents per common share in 1928, but earned $1.07 per common share last year. Estimates of 1930 earnings are $1.50. Preferred dividends have been maintained at the regular rate, despite the zigzag course of earnings. Shipments during June, however, increased 199 per cent over the same month last year, while for the first half of 1930 the increase amounted to 103 per cent over the same period of 1929. Unfilled orders July 1 totaled $14,830,000, a gain of nearly 5 per cent.

Current assets as of last December totaled $33,513,403, including $6,276,000 cash and marketable securities, as compared with current liabilities of $12,996,452, of which $9,000,000 consisted of bank loans payable. Surplus amounted to $23,431,000 and working capital, $20,546,950. In view of the substantial gain in shipments, it would appear that the preferred dividend will be continued at the present rate.

Vertientes Sugar.

N. L. J.—Kindly let me know the rating of Vertientes Sugar Co. 7 per cent bonds due in 1942?

Answer—The bonds are given a rating "fair," which means that they are just a grade above being semi-speculative.

Kelsey Wheel and Others.

M. S. R.—I would appreciate any information you may give me with regard to the following stocks: Kelsey Wheel, General Motors, Commonwealth & Southern and Kelvinator.

Answer—Although earnings of Kelsey Wheel Co. show a decline this year when compared with last year, the stock continues to pay a $2 annual dividend. General Motors is regarded as being in a rather secure position because of its diversified business. Frigidaire sales showing a good increase and running near the high record volume.

Kelvinator has staged a remarkable comeback in earnings, and it is etsimated that profits for the first six months will equal about $3 a share. Commonwealth Southern is paying 60 cents annually and may be regarded as a speculative investment suitable for the long pull.

Liggett & Myers.

H. L.—I am thinking of investing in Liggett & Myers Tobacco B. Please give me some information regarding it and your opinion.

Answer—Dividends are $5 per annum (partly extra), and at current quotations the yield is about 5½ per cent. Profits last year were $7.82 a share on both classes of stock, as against $6.82 in 1928 and $6.57 in 1927. Earnings for 1930 are estimated at $8, and the stock is selling for about eleven times profits.

The company is the third largest cigarette manufacturer and profit earner. Of the $136,972,000 current assets, $11,058,000 is cash and securities. Current liabilities stand at $12,884,000. Brands, good will, &c. have been written down from $40,710,711 to $1. The outlook is for increased cigarette sales this year over last. The stock looks attractive.

FOREIGN MONEY MARKET.

Paris, July 11 (A.P.).—Prices moved irregularly on the bourse today. Three per cent rentes, 87 francs 20 centimes; 5 per cent loan, 102 francs; exchange on London, 123 francs 66 centimes. The dollar was quoted at 25 francs 42 centimes.

London, July 11 (A.P.).—Bar silver, 16⅛d per ounce; money, 1¾ per cent; discount rates, short bills, 2⅜ per cent; three months, 2⅜ per cent.

TREASURY CERTIFICATES.

(Reported by J. & W. Seligman & Co.)

Rate.	Maturity.	Bid.	Offer.
2⅞s	June 15, 1932	100 16-32	100 18-32
3⅛s	Sept. 15, 1930	100 6-32	100 8-32
3¼s	Dec. 15, 1930	100 16-32	100 18-32
3⅛s	Mar. 15, 1932	100 28-32	100 30-32
3⅛s	Sept. 15, 1932	100 28-32	100 30-32
3⅛s	Dec. 15, 1932	100 28-32	100 30-32

DAILY COTTON MARKET.

New York, July 11.

PORT MOVEMENT.

	Middling.	Receipts.	Exports.	Stock.
N. Orlea's	12.60	55	.....	362,729
Galvest'n	12.10	8	1,464	194,306
Mobile	12.15	6	.....	10,825
Savan'ah	12.01	9	.....	103,886
Charles'n	.....	174	.....	51,255
Wilm'g'n	.....	.....	.....	6,504
Norfolk	12.75	228	.....	50,472
Baltimore	.....	92	.....	1,385
New York	13.10	.....	1,299	235,941
Boston	.....	.....	.....	10,873
Houston	11.90	306	9,982	557,060
C. Christi	.....	.....	.....	5,311
M. ports	.....	517	401	16,970
Tl. today	.....	1,395	13,146	1,617,517
Tl. week	.....	11,497	32,987	.....
T. season	.....	8,626,158	8,553,732	.....

Sales—New Orleans, 156; Galveston, 75; Norfolk, 8; Houston, 637. Total sales today, 1,076.

INTERIOR MOVEMENT.

	Middling.	Receipts.	Shipm'ts.	Stock.
Memphis	11.90	674	1,540	168,182
Augusta	12.44	34	91	51,551
St. Louis	.....	115	115	7,881
Ft. Worth	11.80	.....	.....	.....
Lit. Rock	11.80	62	454	7,440
Atlanta	12.70	.....	.....	.....
Dallas	11.65	.....	.....	.....
Montgo'y	11.80	.....	.....	.....
Tl. today	.....	885	2,200	235,054

Sales—Memphis, 893; Augusta, 56; Little Rock, 100; Dallas, 54. Total sales today, 1,099.

THE METAL MARKET.

New York, July 11 (A.P.).—COPPER—Quiet; electrolytic, spot and future, 11½.
IRON—Steady and unchanged.
TIN—Firmer; spot and nearby, 29.62; future, 29.87.
LEAD—Steady; New York, spot, 5.25; East St. Louis, spot, 5.15.
ZINC—Firmer; East St. Louis, spot and futures, 4.10@4.15.
ANTIMONY—Spot, 6.75.
London, July 11 (A.P.). — Copper, standard, spot, £47 10s; futures, £47 7s 6d. Electrolytic, spot, £52 10s; future, £54 10s. Tin, spot, £133 12s 6d; future, £135 5s. Lead, spot, £18 2s 6d; future, £18. Zinc, spot, £15 15s; future, £16 7s 6d.

RICHMOND LIVE STOCK.

Richmond, Va., July 11 (A.P.).—HOGS—Fair; market unchanged; top, 10.00; local, 9.75.
CATTLE—Rather light; market slow, steady; calves, veal, top, 10.00; cows, 3.00@6.00; steers quotable 6.00@10.00; heifers, 5.00@9.00.
SHEEP AND LAMBS—Very light; lambs quotable, top, 10.00; ewes, 3.00.

FOREIGN BONDS.

French Govt. 4s, 1917	40⅛
French Govt. 5s, 1931	40
French Loan Prem. 5s, 1920	52⅛
French Loan 5s, 1928	39½
French Loan Prem. 6s, 1920	39¾
Belgian Prem. 6s	28¾
Belgian Restoration 5s	27
British War Loan 6s	486
British Victory 4s	[illegible]
Italian War Loan 5s	43

OIL QUOTATIONS.

Oil City, Pa., July 11 (A.P.).—Credit balance, $2.05. Runs, 66,381; average runs, 34,055. Shipments, 51,079; average shipments, 40,033.

BETTER BUSINESS OFFICERS ELECTED

Joshua Evans, Jr., Will Again Head Trustee Board of Bureau.

COMMITTEE AIDS NAMED

By THOMAS M. CAHILL.

Reelection of Joshua Evans, jr., president of the District National Bank, to chairmanship of the board of trustees of the Better Business Bureau occurred at the first meeting of the newly elected board yesterday at the National Press Club.

All other officers of the bureau were reelected at this meeting, being M. G. Gibbs, Peoples Drug Stores, vice chairman; F. G. Addison, jr., president, Security Savings & Commercial Bank, treasurer, and R. B. H. Lyon, counsel.

In addition to standing executive and merchandise committees, Mr. Evans appointed a special committee for work for the enactment of some legislation to protect the public of Washington against questionable financial promoters and promotions. The chairman of this committee is E. C. Graham, National Electric Supply Co. Other members are Phillip Baldwin, representing the District of Columbia Life Underwriters Association; Mr. Addison, W. G. Galliher and W. W. Spaid, of W. B. Hibbs & Co.

The executive committee appointed includes the officers and B. B. Bergunder, S. Kann Sons Co.; W. G. Galliher, Sylvan King, King's Palace; Louis Levay, Frazee-Potomac Laundry; H. L. Rust, sr., H. L. Rust Co.; Ralph Goldsmith, Lansburgh & Bro., and F. P. H. Siddons, American Security & Trust Co.

Goldsmith Heads Committee.

Mr. Goldsmith, of Lansburgh & Bro., was appointed chairman of the merchandise advisory committee, and other members are: Mr. Bergunder, A. C. Case, the Palais Royal; Isaac Behrend, Phillipsborn's; Harry W. Hahn, William Hahn & Co.; Mr. King, H. H. Levi, The Hecht Co.; James Hardy, Woodward & Lothrop; Herman Shapiro, Peerless Furniture; Arthur Sundlum, A. Kahn, Inc., and Gerald Grosner, Grosner's.

First committee chairmen for Washington Chapter, American Institute of Banking's new administrative year were announced yesterday by Frank M. Perley, American Security & Trust Co., president of the chapter.

John M. DeMarco, newly elected cashier of Seventh Street Savings Bank, will again head the auditing committee. Hulbert T. Bisselle, assistant cashier, Riggs National Bank, succeeds Raymond D. Lewis, American Security & Trust Co., as editor in chief of "Dollars and Sense," chapter quarterly publication, and Aubrey O. Dooley, assistant trust officer, Federal-American National Bank, becomes chairman of the educational committee succeeding President Perley. Richard A. Norris, Lincoln National Bank, succeeds Mr. Dooley as vice chairman of this committee.

Willard G. Barker, vice president and treasurer, Morris Plan Bank of Washington, will be chairman of the entertainment committee. This is a new committee entrusted with a more extensive entertainment program. A. E. Henze, of W. B. Hibbs & Co., becomes chairman of the forum committee, vice James A. Soper, vice president and cashier, Lincoln National Bank. J. Fred English of Commercial National Bank, is new chairman of the membership committee, following Robert H. Lacey, cashier, Columbia National Bank, and Henry P. Kimball, American Security & Trust Co., former athletic committee chairman, will succeed Aubrey O. Dooley as chairman of the publicity committee. Miss Mildred C. Woodcock, American Security & Trust Co., will again head the women's committee. Other committee chairmen will be announced later.

To Remodel Classrooms.

A special committee has been appointed by Lanier McLachlen, president of the District of Columbia Bankers Association, to consider remodeling classrooms of Washington Chapter, American Institute of Banking. This committee consists of George O. Vass, Riggs National Bank, Wilmer J. Waller, Federal-American National Bank, Edward J. McQuade, Liberty National Bank, and Frank M. Perley, American Security & Trust Co.

Plans are being very carefully studied to secure additional classrooms for the coming year and to make them more pleasant for students. It is hoped that some form of ventilation will be provided so as to provide better air in all the rooms and it is expected work will start in the very near future.

The National Bank of Roumania has decided to replace its 5 and 20 lei notes by metallic coins. The holders of such notes are invited to present them for exchange at the offices of the National Bank of Roumania in Bucharest, or any of its branches in Roumania, before September 1, 1930. After that date these notes will be entirely withdrawn from circulation.

Miss Marjorie Tucker with many years experience in local banking, has been appointed manager of the credit bureau of the District of Columbia Bankers Association.

BALTIMORE MARKETS.

Baltimore, July 11 (A.P.).—WHEAT—No. 2 red winter, export, spot, 89½; No. 2 red winter, garlicky, domestic, spot and July, 85½; August, 86⅝.
APPLES—New stock, Maryland and Virginia, bushel baskets, various varieties, 50@1.75.
POTATOES—New stock, all sections, stave barrels, Irish cobblers, U. S. 1's, 2.25@2.50; U. S. 2's, 1.50@1.75.
POULTRY—Live: Chickens, old, heavy, 26@27; medium, 26@27.
EGGS—Nearby fresh-gathered firsts, 20.

REPORT OF CONDITION OF THE
Prudential Bank
Of the City of Washington, in the District of Columbia, at the close of business on June 30, 1930.

RESOURCES.

1. Loans and discounts	$188,456.27
2. Overdrafts	688.13
4. Other bonds, stocks and securities owned	265,418.00
6. Banking house, $58,151.69; furniture and fixtures, $14,662.03	72,813.72
7. Real estate owned other than banking house	200.00
9. Cash and due from banks	36,635.45
10. Outside checks and other cash items	309.08
14. Other assets	4,309.89
Total	$569,030.49

LIABILITIES.

15. Capital stock paid in	$100,000.00
16. Surplus	25,000.00
17. Undivided profits—net	845.91
19. Reserves for interest, taxes, and other expenses accrued and unpaid	412.28
21. Due to banks, including certified and cashiers' checks outstanding	16,199.91
22. Demand deposits	194,499.58
23. Time deposits	232,072.81
Total	$569,030.49

District of Columbia, City of Washington, ss:
I, EDWARD A. BAKER, Cashier of the above-named bank, do solemnly swear that the above statement is true, to the best of my knowledge and belief.
EDWARD A. BAKER, Cashier.
Subscribed and sworn to before me this 8th day of July, 1930.
(Seal.) WALTER L. CARTER,
Notary Public.
(My commission expires May 10, 1934.)
Correct—Attest:
JOHN R. HAWKINS,
LOUISE A. SCHENCK,
PETER W. PRICE,
G. A. ROBINSON,
A. M. CURTIS,
Directors.

THE GIRL IN THE AIR - -

BY JULIE ANNE MOORE

CHAPTER TWENTY-EIGHT.

When the hum of Tolbert's motor had died out, Janet went inside.

The living room was deserted, but a light under the dining room door told her that some one was still up. It was her mother, clothed in a dressing gown and pretending to be interested in a book.

"Mud!" Janet cried in surprise; "your face is all flushed. Are you ill?" She went to her and touched her lips to her mother's forehead.

"It's too much heat, I guess," Mrs. Decker replied. "It simply isn't possible to regulate that furnace . . . I was afraid you wouldn't come home tonight, Janet. Didn't you plan to fly somewhere with Mr. Tolbert?"

"I didn't know when I left, Mud. I told Margaret to tell you not to worry if I didn't get back tonight. You know how quick they make up their minds out there . . . Mr. Tolbert had said something about flying to Boston, but I guess that's off now."

Mrs. Decker turned a page and, without raising her eyes, asked, "Has something happened?"

Janet wanted to laugh. Had something happened? If her mother could only know how much drama had been packed into the little while since she had gone off with Tolbert . . . But her mother needn't know. She had more than enough to worry about as it was . . . "Nothing out of the ordinary," she said casually. "But I'll probably have to go to the field early tomorrow whether we go to Boston or not . . . Aren't you sitting up unusually late, Mud?"

"Oh, I suppose so. But I wasn't sleepy, much, and I thought I'd read a while."

Janet guessed that her mother had been uneasy about her and had sat up in the hope that she would come in. These mothers! They have a mental telepathy code all their own.

"We'd both better be going to bed," Mrs. Decker said presently. "It's late." She got up, kissed Janet on the cheek, and started to her room. Then she stopped and turned back to Janet. "Margaret told me about Fred tonight," she said quietly. "She said you knew about it."

"Oh . . . !" said Janet, a little frightened. "Did you talk to her?"

"She didn't give me a chance. She said you'd already talked to her and before I could understand what it was all about, she'd promised to tell Fred he couldn't see her any more . . . Do you think that'll last?"

"I think," Janet declared positively, "that Margaret will live up to her word. She wouldn't have promised if she hadn't meant to do what she said . . . But you're tired, Mud. Go on to bed and we'll talk about it tomorrow or some time. Margaret's all right. She'll never do anything to make you ashamed of her."

Mrs. Decker started off once more. But at the door she faced about again. "I hope you're right," she said uncertainly; "but's she not like you, Janet. Outside of the time you quit the employment bureau without telling me, you never gave me a minute's worry. I always knew you'd do the right thing, somehow. But Margaret—she's another generation, Janet. . . ."

Lying on her little bed, Janet wondered what her mother had meant. She hadn't really meant what she'd said about Margaret. Tolbert? Had she subtly suggested that she was afraid Janet might be contemplating something not just right?

But that was foolishness. Her mother couldn't have known of Tolbert's affection for her. And, even if she had, was there anything wrong in it? Suppose she went so far as to marry Tolbert; would she have committed a sin? People would talk, of course; but let them talk. She had a right to live her own life, and if she choose to take a husband twice her age, that was her affair.

Not, of course, that she intended to marry Tolbert. . . . On the other hand, she hadn't decided not to, had she?

She rolled over on her side and stared at the black wall beyond. . . . Well, what about Tolbert? She couldn't just push him to one side and forget about him. He had asked her to marry him, and she had promised him an answer the next day . . . Tolbert! The president of the Great Eastern! Wealthy, socially prominent Tolbert! Dick's father! . . . He had asked her to be his wife.

What a scramble life was. For years and years—nobody. That's what she had been, just nobody . . . And then, a telephone call, and the lid was off. She was suddenly desirable. Men had made love to her; real men; men that amounted to something. They had made love to her; had proposed to her and——

But one of them had failed her. Was she to understand by Dick's behavior that he had never really loved her? That he had been infatuated with her only while Helen was away? . . . That was not a comforting thought. It left her afraid that the almost miraculous change in her life had been purely superficial; that what, being a woman, she so wanted to think of as a charm unsuspected prior to her departure from the employment bureau was, after all, but a surface attraction. . . . But she wouldn't believe that. Dick had been honest in his love. It had been Helen who changed him. Helen the magnificent. Helen the aristocrat. She had despised Janet from the first moment she saw her. Her Dick spurning her for the love of a common working girl? Preposterous! . . . And she had come back from Europe and made him see his error. She had cracked the whip and Dick had jumped back into the conventional ring to which he was destined.

Helen had beaten her. She had put the little stenographer in her place. She had saved Dick from the ignominy of an affair with a little nobody, and the name of Tolbert from virtual disgrace. That, Janet insisted to herself, was what Helen had done. The fine lady had succeeded. The little nobody would know better next time.

But would she? . . . Janet tossed about feverishly. . . . Would she know better next time? What if she accepted Tolbert; where would the clever Miss Helen Morgan be then? Tolbert would see that his wife was treated as his wife was entitled to be treated. And Helen Morgan would find that in spite of all that she had done, the little nobody had come out on top. If she married Tolbert . . . and Tolbert was hers if she wanted him. Tomorrow she would give him his answer. Tomorrow she would tell him . . . what?

Tolbert called for her next morning. The police had already telephoned. He had promised to have her at Mrs. Frenda's by 9:30. Was he interrupting her breakfast?

Watching him get in the car beside her, Janet tried to revive their our of the night before. She had been half afraid that he would, in broad daylight, be the old, dignified, rather stiff Tolbert. But he seemed strangely animated, youthful. It was more in his manner than his appearance. To look at him, he was the same Tolbert from whom she took dictation, the executive. But when he turned his blue eyes on her and spoke, it was the new Tolbert that she saw, or rather felt. He was adorable, and she wondered that she had ever stood in awe of him, as she most certainly had.

"We haven't much time," he said abruptly. "Are you quite clear as to what occurred last night? Clear enough, I mean, to tell your story to the police? They'll be painfully inquisitive, you know."

Janet shrugged prettily. "I'm afraid I'm not very clear about anything; but I went through one of these sessions a little while ago, so I know what to expect. I'll be able to answer their questions somehow. . . . I wonder if it'll do them any good. They can see now, it will prove just one thing, that Henry Frenda is innocent and should never have been arrested."

"He's never been charged with the crime, you know," Tolbert reminded her. "He's been held as a material witness."

"It's the same thing. He shouldn't have gone to jail in the first place and I hope they'll come to and see what idiots they've made of themselves. . . . Will they release Henry today?"

"I don't know," Tolbert replied. "But if you'd like, I'll see if I can't bring a little pressure to bear where it will do the most good. . . . Are you warm, dear?"

"I'm very comfortable, Richard," Janet smiled and let her shoulder lean lightly against his arm.

It was a glorious day, cold and clear, and the sun sparkled on the patches of snow scattered about the wooded hills on either side of the road. Janet resented the inevitable, sordid performance that was soon to spoil it. She had completely recovered from her shocking experience of the night before, and not even the memory of the spectacle of Crell's mutilated corpse could force its way into the rather agreeable and peaceful present.

"I suppose," she asked quietly, "that the Boston trip is off now, isn't it?"

"Not off," Tolbert told her. "It's imperative that I get to Boston before the end of the week. We'll see how this inquiry develops. If they don't require our presence tomorrow, we may fly up in the morning. It's unfortunate, however, that we could not have gone up for the stuff a day early as we did on the last trip."

Janet stared at him quizzically. "Stuff?" she repeated. "You don't mean that this is another shipment of——"

Tolbert nodded. "I won't frighten you by telling you how much; but we're moving it from a Boston bank to a bank in New York, and even though Belter and Crell are dead, I'm rather uneasy about it."

"But why do you have to go?"

"Because it's too much to ask of the regular pilots. They're willing enough, but, after all, it's my responsibility. . . . You might ask me why I don't postpone the shipment or refuse to handle it at all. But, you see, that's part of our business, Janet, and we either give service or lose what we've been many months in building up. . . . But there's no need to worry. After the bloodshed of the last few weeks, they'll probably think twice before starting more trouble. Moreover, they may know nothing about it."

"I wish," Janet said anxiously, "I could figure out the last line of the code in that book. It might tell us something worth knowing."

The session with the police was a more tedious affair than Janet had anticipated. It began immediately after their arrival at Mrs. Frenda's and continued throughout the morning, with the detectives swinging from one theory to another, asking a multitude of questions and seeming to never accept what they heard.

Janet told her story. She submitted to cross-examination at the hands of three different detectives at different times. Yes, she heard some one moving about in the dark room; knew, in fact, that behind the moving spotlight was the criminal. No, she did not see him. She saw a shadow, yes, as he was leaving, but it was only a shadow and gave no idea of size or form.

She heard Mrs. Frenda describe her hour of horror. She and Crell were sitting in the living room. The lights suddenly went out. Something grabbed her from behind. She smelled chloroform. Then nothing until she seemed to wake from a deep sleep. A flashlight was in her face. Then it flashed across the room and she saw Janet standing against the wall. She knew nothing of Crells fate until after Tolbert and his men arrived and turned on the lights.

At noon a short recess was declared and Janet was told that she would not be needed again until the inquest, probably three or four days. Tolbert was told to remain. Hugh Tempie was told that he might be needed to describe the men he saw while he was being held by the bandits.

As the sober group filed out of the house, Tolbert took Janet's arm and led her to one side. "You'd better go on in to the city," he told her. "I'll come to your home tonight, if I may."

"But I can't go in," Janet reminded him. "I haven't any transportation. I'll wait until they're through with you."

Tolbert grinned and pointed over her shoulder. "There comes a young man who will consider it a great privilege to take you in in my car," he assured her. "And you may look for me before 8:30."

Janet turned about slowly. Dick was approaching, smiling broadly. "Lo folks," he cried cheerily. "How's the inquisition?"

Tolbert said: "Will you take Miss Decker home in my car, Dick. They're through with her and I can't leave."

"Delighted," Dick declared, with a sharp glance at Janet.

Janet, dreading what she knew this experience must be, saw that there was nothing to do but go with him. Silently she crossed the yard and got into Tolbert's car.

(Copyright, 1930.)

Daily Legal Record

FRIDAY, JULY 11, 1930.
COURT OF APPEALS.
No session. Adjourned from day to day.

DISTRICT SUPREME COURT.

CIRCUIT COURT—Mr. Justice Jennings Bailey presiding; Fred C. O'Connell, clerk.

No. 78320. U. S. ex rel Liberty Mfg. Co. vs. Robert H. Lucas, &c.; returnable July 21. Attys., J. H. Flint, W. J. Byrne.

No. 73338 et al. Robert K. Williams et al. vs. Samuel Rubenstein; plaintiff's bill of exceptions stricken from files. Attys., A. D. Esher—H. F. Kennedy, F. G. Duvall.

No. 74665. Frederick Shortsleeves vs. Capital Traction Co.; time to file bill of exceptions extended to August 16, 1930; appeal noted from judgments. Attys., B. B. Rhodes, Marcus Borchardt—G. T. Dunlop.

No. 77765. William P. Price vs. Alexander Parhood; judgment against defendant by default for $1,447.38, with interest and costs. Atty., J. N. Halper.

No. 78202. United Cloak & Suit Co. vs. Joseph Isaacs; judgment against defendant by default for $1,216.38, with interest and costs. Atty., H. Winship Wheatley.

No. 78262. Florence R. Robinson vs. Mary B. Fricklin; plaintiff to file security for costs in ten days. Attys., Norman B. Landreau—J. F. Wilson.

Assignment for Monday, July 14—Motions:

No. 1. Werthner vs. MacKenzie. Attys., Laskey—Whiteford, Marshall & Hart.

No. 2. Doherty vs. Washington Filling Stations, Inc. Attys., Doherty, Doolan—Kelly, Lowery.

EQUITY COURT—Mr. Justice Jennings Bailey presiding; Fred C. O'Connell, clerk.

No. 7614. Lunacy in re John C. Bishop; auditor's report approved.

No. 10661. Lunacy in re Angelo Rovegno; resignation of committee accepted.

No. 51313. U. S. A. vs. Alfred G. Mendelson et al.; final decree for injunction granted. Atty., A. G. Rover, H. W. Orcutt—Kenyon & Macfarland.

No. 51512. Allied Printing Trades vs. C. J. Brown; amended bill dismissed with leave to file second amended bill. Attys., J. N. Breen—D. F. Smith.

No. 257. Lunacy in re Beverly Cours; committee authorized to file report.

No. 24. Contempt in re Fred W. Jones; fine of $50 paid. Attys., Hawken & Havell.

No. 48216. Charles W. Flora vs. Proctor L. Doughetty; ——.

No. 48312. Clara W. Stephenson vs. Frank T. Stephenson; entry each case of dismissal W. P. vacated. Attys., E. B. Rhodes, M. Borchardt—G. L. Munter, H. F. Ralph—W. W. Bride.

No. 49518. James R. Hammond vs. Estelle Hammond; J. Franklin Wilson permitted to withdraw as attorney for defendant. Attys., J. L. Taylor—Ivan Heideman.

No. 50461. Myrtle M. Pitcher vs. Edwin P. Pitcher; cause dismissed. Attys., H. R. Grossman—H. M. Lewis.

No. 50695. Esther Bennie vs. Ralph T. Bennie; rule vacated. Attys., Aubrey St. Clair Wardwell—G. G. McLeish.

No. 51148. U. S. A. vs. Arrington et al.; pro confesso against defendant Arrington. Attys., Leo A. Rover, H. W. Orcutt.

No. 51387. Audrey B. Robins vs. Walter W. Robins; continued to July 18. Attys., C. T. Clayton—J. A. Thompson.

No. 51424. Federal Capitol Hotel Co. vs. F. H. Smith Co. et al.; motion for restitution of premises continued for hearing to July 21. Attys., O'Brien & O'Brien—Lambert & Yeatman.

No. 51432. Peter F. Chaconas vs. George H. Laleger; bill dismissed. Atty., J. N. Halper.

No. 51531. Robert E. Pastnaught vs. John W. Locke et al.; pro confesso against certain defendants ordered. Atty., G. L. Munter.

No. 51513. Marcus B. Matson vs. Malkbin, Goodrich & Co.; subpena and return quashed. Alfred Cerceo.

No. 51568. In re Dissolution of City Club; Herbert L. Davis appointed attorney for receivers. Atty., M. D. Rosenberg.

No. 51596. Myrtle T. Wheeler vs. Joseph E. Wheeler; maintenance pending hearing. Attys., C. F. Johnson—L. E. Simonton.

No. 51618. Madge W. Edwards vs. Ernest E. Edwards; alimony pending hearing awarded. Attys., G. A. Myers.

No. 2324. Lunacy in re Michael J. Kirby; auditor's report ratified; additional bond authorized.

No. 37623. U. S. vs. Swift & Co. et al; set for trial for October 7. Attys., Frank J. Hogan et al.

No. 51435. Loretta H. Buchanan vs. William F. Holmes et al.; leave to amend bill granted. Attys., A. G. Lambert, R. E. Lynch—Cromelin & Laws. F. C. Brooke.

No. 10323. Lunacy in re John F. McCarty; committee authorized to deed. Atty., D. H. Doherty.

No. 47074. Jerry Mihalitza vs. Harry Bramow et al.; decree dismissing bill as to certain defendants; final decree to be against certain defendants and surety; rights of certain lienors determined; appeal noted. Same proceeding in No. 47423. Barber & Ross vs. Bramow et al.; Thomas Somerville Co. vs. Bramow et al. Attys., Alfred Cerceo—Donaldson & Johnson; V. E. West, H. W. Wheatley, Louis Ottenberg.

Assignment for Monday, July 14—Motions:

No. 1. Updike vs. Updike. Attys., Neudecker, Boardman—Connaughton.

No. 2. Adams vs. Adams. Atty., Hirshman.

No. 3. In re Mintwood Ave. Attys., Fridlander—Bride, Fowler.

No. 4. Mahaney vs. Mahaney. Atty., Shields.

No. 5. Hurley vs. Berman. Attys., Barnard & Johnson—Lambert & Yeatman, Horning, jr.

BANKRUPTCY COURT—Mr. Justice Jennings Bailey presiding; Fred C. O'Connell, clerk.

No. 1718. In re District of Columbia Sports and Amusement Club; referee's report ratified. Attys., H. Winship Wheatley, Jos D. Sullivan—Abner Siegal et al.

No. 1262. In re Benjamin April; defendant's report ratified. Atty., Milton Strasburger.

DISTRICT COURT—Mr. Justice Jennings Bailey presiding; Fred C. O'Connell, clerk.

No. 2043. In re Parts Lots 801 et al.; order of publication. Atty., W. L. Fowler.

PROBATE COURT—Mr. Justice Jennings Bailey, presiding.

Estate of Wm. Neuland; will admitted to probate and letters testamentary granted to Auguste M. Neuland; bond, $20,000. Atty., J. A. McDonnell.

Estate of Thomas E. Bumgardner; will admitted to probate and letters testamentary granted to John A. Chumbley; bond, $1,000. Atty., J. A. Chumbley.

Estate of J. Roland Walton; letters of collection granted to Virginia B. Walton; bond, $1,000. Atty., J. A. White.

Estate of Ransom C. Edmonston; records amended. Atty., Thos. M. Gittings.

Estate of Austin E. Snoots; sale authorized. Attys., Millan & Smith.

In re Jos. R. Smith; expenditure authorized. Atty., Leonard A. Block.

In re Margaret M. Gramm et al.; expenditure and allowance granted. Atty., Alfred L. Bennett.

Estate of Catherine E. Handly; petition for probate of will and letters testamentary. Atty., S. Roche.

Estate of Louis S. Dergans; petition for probate of will and letters testamentary. Atty., D. Houston.

Estate of Clark K. Etchison; petition to compromise claim. Attys., Whiteford, Marshall & Hart.

Estate of Louis Dergans; Samuel Ferguson Beach appointed guardian ad litem. Atty., D. N. Houston.

Estate of Thomas Lawrence Carlin will filed dated December 23, 1929.

Estate of Myrtle Hagerman petition for probate of will and letters testamentary. Atty., Bryant, Thompson, Hinrichs & Warren.

Estate of Charles C. Van Horn petition for probate of will and letters testamentary. Atty., ——.

Estate of Thomas Lawrence Carlin; petition for probate of will and letters testamentary. Attys., Millan & Smith.

Estate of Johanna Dilon; David Hart appointed guardian ad litem.

Estate of Myrtle Hagerman; Leo C. Sullivan appointed guardian ad litem.

Estate of Paul Urciolo petition for sale of realty. Atty., H. L. Davis.

Estate of Carlton D. Haas; petition for letters of administration. Atty., H. Friedman.

Estate of Alice V. Lee will filed dated July 3, 1928.

Estate of Catherine E. Handly will admitted to probate and letters testamentary granted to Andrew P. Sincell bond, $2,000. Atty., S. Roche.

Estate of Carlton D. Haas letters of administration granted to Mae Haas bond, $2,500. Atty., H. Friedman.

Estate of John A. Chamberlain letters of administration granted to Charles F. Chamberlain bond, $8,000. Atty., G. F. Williams.

Estate of Margaret M. Tibbits will admitted to probate and letters testamentary granted to Gladys M. McAllister special bond, $2,000. Atty., B. S. Mathews.

Estate of James Brown; letters of administration d. b. n. to Edmund Hill, jr., and Richard J. Downey bond, $1,500. Attys., Houston & Houston.

Estate of Mary A. Robinson; will admitted to probate and letters testamentary granted to Washington Loan & Trust Co. Attys., Arthur Peter, W. H. Baden.

Estate of Alex F. Eliades; payment authorized.

Estate of Dolores M. Dilkes; sale authorized. Atty., W. Bristow.

Estate of Ransom C. Edmonston; sale authorized. Atty., Thomas M. Gittings.

In re Carl O. Swaim et al.; investment authorized. Atty., A. Block.

In re Margaret E. Connor et al.; expenditure, &c., authorized. Atty., O. V. King.

In re Mary Anna Carter; petition for appointment of guardian. Attys., Kelly & Lowery.

CRIMINAL COURT—Mr. Justice Jesse C. Adkins presiding; Russell P. Belew, clerk.

U. S. vs. John Borum et al.; murder, first degree; trial resumed and jury respited until Monday July 14. Attys., James A. O'Shea, John H. Burnett, Bertrand Emerson, jr. P. P. Richardson.

No. 49327. U. S. vs. Edward S. White; carnal knowledge; nolle prosequi entered. Atty., J. Wilson.

No. 49525. U. S. vs. Frank V. Loring; housebreaking and larceny; defendant committed.

No. 49380. U. S. vs. John Elwood Tyler et al.; prohibition act; petition for return of auto. Atty., R. H. Wilmer, G. H. Chase.

No. 49594. U. S. vs. William D. Williams et al.; prohibition act; petition for return of auto.

Assignment for Saturday, July 12—Arraignments, motions and sentences.

LAWSUITS.

No. 78320. U. S. ex rel Liberty Mfg. Co. vs. Robert H. Lucas, &c.; mandamus. Attys., J. Howard Flint, William J. Byrne.

No. 78321. Margaret B. Smith vs. U. S. A.; account. Attys., D. F. Wright, Douglas, Obear & Douglas.

No. 78322. The Stern & Son Co. vs. Park Transfer Co.; damages, $10,000. Attys., Bramhall & McCabe, J. E. McCabe.

No. 78323. U. S. ex rel Mary R. Hagood vs. Secretary Wilbur, &c.; mandamus. Attys., R. H. Wilmer, G. H. Chase.

No. 78324. U. S. ex rel the Equitable Petroleum Corporation vs. Secretary Wilbur, &c.; mandamus. Attys., R. H. Wilmer, G. H. Chase.

DOCKETED JUDGMENT.

No. 1231. Harry H. Conrad vs. Annie T. O'Neill; judgment Municipal Court, $57.10. Atty., William G. McGuire.

MECHANICS' LIENS.

No. 13690. Penn Improvement & Electric Co. vs. Mabel Toner; lot 211, square 860; $170.

No. 13691. Same vs. Louis Rosenberg; lot 41, square 1034; $1,100.

No. 13692. Same vs. G. B. Hancock; lot 109, square 3098.

No. 13693. Same vs. Mattie Hutt; lot 117, square 472; $195.

No. 13694. Same vs. A. C. Hendricks; lot 75, square 240; $315.

No. 13695. Same vs. Geneve C. Brown and Charles H. Jones; lot 17, square 3107; $585.

No. 13696. Same vs. John Elmer Riddley and A. M. Patterson; lot 836, square 543; $170.

No. 13697. Same vs. L. E. Henry; lot 104, square 5129; $324.

No. 13698. Same vs. S. D. Little; lot 40, square 571; $180.

No. 13699. Same vs. Thomas Walker; lot 801, square 442; $120.

No. 13700. Nine Inc. vs. C. J. Walters; lot 255, square 1015; $146.

EQUITY SUITS.

No. 51626. Mary E. Merrillat vs. French M. Fritter; custody of infant children. Atty., Foster Wood.

No. 51627. Martha Alma Watkins vs. Kieth Watkins; absolute divorce. Atty., Philip W. Austin.

No. 51628. May Baron vs. Samuel Baron; limited divorce. Attys., Raymond Neudecker, Jean M. Boardman.

LEGAL NOTICES

WALTER H. MARLOW, Attorney,
811 E Street Northwest.

SUPREME COURT OF THE DISTRICT OF Columbia, holding Probate Court. No. 40377. Administration. This is to give notice that the subscriber, of the District of Columbia, has obtained from the Probate Court of the District of Columbia letters of administration on the estate of Clarissa Holland, late of the District of Columbia, deceased. All persons having claims against the deceased are hereby warned to exhibit the same, with the vouchers thereof, legally authenticated, to the subscriber, on or before the 23D DAY OF JUNE, A. D. 1931; otherwise they may by law be excluded from all benefit of said estate. Given under my hand this 23d day of June, 1930. MAUD HOLLAND SHELTON. 3734 Jocelyn street northwest, Chevy Chase, D. C. Attest: (Seal.) THEODORE COGSWELL, Register of Wills for the District of Columbia, Clerk of the Probate Court. je28,jy5,12

L. L. PERKINS
I WILL BOND YOU
United States Fidelity & Guaranty Co.
Phone National 0643 Southern Bldg.

LEGAL NOTICES

WM. F. KELLY and P. J. J. NICOLAIDES, Attorneys,
Union Trust Building.

SUPREME COURT OF THE DISTRICT OF Columbia, holding Probate Court. No. 40280. Administration. This is to give notice that the subscribers, of the District of Columbia, have obtained from the Probate Court of the District of Columbia letters testamentary on the estate of William R. H. Allen, late of the District of Columbia, deceased. All persons having claims against the deceased are hereby warned to exhibit the same, with the vouchers thereof, legally authenticated, to the subscribers, on or before the 20TH DAY OF JUNE, A. D. 1931; otherwise they may by law be excluded from all benefit of said estate. Given under our hands this 20th day of June, 1930. BENSON ALLEN, 109 C street northeast; THOMAS P. HICKMAN, care Franklin National Bank. Attest: (Seal.) THEODORE COGSWELL, Register of Wills for the District of Columbia, Clerk of the Probate Court. je28jy5,12

R. P. HOLLINGSWORTH, Attorney.

SUPREME COURT OF THE DISTRICT OF Columbia, holding Probate Court. No. 38848, administration. This is to give notice that the subscriber, who was by the Supreme Court of the District of Columbia granted letter testamentary on the estate of Jessie Elder Hartigan, deceased, had with the approval of the Supreme Court of the District of Columbia, been duly appointed a Probate Court, appointed MONDAY, THE 14TH DAY OF JULY, 1930, at 10 O'CLOCK A. M., as the time, and said court room as the place, for making payment and distribution from said estate, under the court's direction and control, when and where all creditors and persons entitled to distributive shares of the estate, or the residue, or parts thereof, are notified to attend, in person or by agent or attorney duly authorized, with their claims against the estate properly vouched. Given under my hand this 24th day of June, 1930. THE NATIONAL METROPOLITAN BANK OF WASHINGTON, Executor. By R. P. HOLLINGSWORTH, Attorney. Attest: (Seal.) THEODORE COGSWELL, Register of Wills for the District of Columbia, Clerk of the Probate Court. je28.jy5.12

JAMES B. FLYNN, Attorney
Second National Bank Building.

IN THE SUPREME COURT OF THE DISTRICT of Columbia, holding a Probate Court. In re estate of Charles Joseph Thorpe, deceased. Administration No. 34594. Under and by the will of Kenneth Thorpe, executor under the last will and testament of Charles Joseph Thorpe, deceased, having reported to the court that he has received a private offer from Henry C. Cryer to purchase lot fourteen (14) in square nine hundred forty-five (945) with improvements thereon known as premises 326 9th street southeast, Washington, D. C., at and for the price of twelve hundred fifty ($1,250.00) dollars all cash, subject to a commission of $62.50 payable to Messrs. Boss & Phelps, it is by the court this 23d day of June, A. D. 1930, adjudged, ordered and decreed, that said offer be accepted and said sale be ratified and confirmed unless cause to the contrary be shown on or before the 24TH DAY OF JULY, A. D. 1930. Provided a copy of this order be published in the Washington Law Reporter and The Washington Post, once a week for three successive weeks prior to said last mentioned date. By the court: JENNINGS BAILEY, Justice. A true copy. Test: (Seal.) VICTOR S. MERSCH, Deputy Register of Wills for the District of Columbia, Clerk of the Probate Court. je28.jy5.12

HOWELL C. GWALTNEY, Attorney.
Fidelity Building, Baltimore, Md.

SUPREME COURT OF THE DISTRICT of Columbia, holding Probate Court. Estate of Della Beck. No. 40520. Administration Docket 89. Application having been made herein for probate of the last will and testament and codicil of said deceased, and for letters testamentary on said estate by Ida G. Greenwell, it is ordered this 8th day of July, A. D. 1930, that Morris Beck, Leo A. Beck and others concerned, appear in said court on MONDAY, the 18th day of August, A. D. 1930, at 10 o'clock a. m., to show cause why such application should not be granted. Let notice hereof be published in the Washington Law Reporter and The Washington Post once in each of three successive weeks before the return day herein mentioned, the first publication to be not less than thirty days before said return day. JENNINGS BAILEY, Justice. Attest: (Seal.) THEODORE COGSWELL, Register of Wills for the District of Columbia, Clerk of the Probate Court. 12.19.26

BRANDENBURG & BRANDENBURG, Attorneys, Fendall Building.

SUPREME COURT OF THE DISTRICT OF Columbia, holding Probate Court. No. 39773. Administration. This is to give notice that the subscriber, of the State of Minnesota, has obtained from the Probate Court of the District of Columbia letters of administration on the estate of Ella Molan, late of the District of Columbia, deceased. All persons having claims against the deceased are hereby warned to exhibit the same, with the vouchers thereof, legally authenticated, to the subscriber on or before the 2D DAY OF JULY, A. D. 1931; otherwise they may by law be excluded from all benefit of said estate. Given under our hands this 2d day of July, 1930. HELEN P. MILLER, 1323 Randolph street northwest; MARIE R. MILLER, 2914 N street northwest. Attest: (Seal.) THEODORE COGSWELL, Register of Wills for the District of Columbia, Clerk of the Probate Court. 12.19.26

PROPOSALS

PROPOSALS WILL BE RECEIVED BY the Bureau of Supplies and Accounts, Navy Department, Washington, D. C., until 10 o'clock a. m., JULY 15, 1930, for furnishing ferro-manganese, insulating material, leather gloves, to the navy yard, Washington, D. C. Apply for proposals to the Bureau of Supplies and Accounts. P. G. PYNE, Acting Paymaster General of the Navy. 5.12

LEGAL NOTICES

WALTER H. BASTIAN, Attorney.
National Press Building.

SUPREME COURT OF THE DISTRICT OF Columbia, holding Probate Court. No. 40521. Administration. This is to give notice that the subscriber, of the District of Columbia, has obtained from the Probate Court of the District of Columbia letters of administration c.t.a. on the estate of Howard Hunt, sometimes known as Howard F. Hunt, late of the District of Columbia, deceased. All persons having claims against the deceased are hereby warned to exhibit the same, with the vouchers thereof, legally authenticated, to the subscriber on or before the 30TH DAY OF JUNE, A. D. 1931, otherwise they may by law be excluded from all benefit of said estate. Given under my hand this 30th day of June, 1930. NOLA A. UEBELE, 500 Third street southeast. Attest: (Seal.) VICTOR S. MERSCH, Deputy Register of Wills for the District of Columbia, Clerk of the Probate Court. 3.12.19

JOHN C. W. BEALL, Attorney.
Columbian Building.

SUPREME COURT OF THE DISTRICT OF Columbia, holding Probate Court. No. 40472. Administration. This is to give notice that the subscribers, of the District of Columbia, have obtained from the Probate Court of the District of Columbia letters testamentary on the estate of Edgar W. Ford, late of the District of Columbia, deceased. All persons having claims against the deceased are hereby warned to exhibit the same, with the vouchers thereof, legally authenticated, to the subscriber on or before the 30TH DAY OF JUNE, A. D. 1931; otherwise they may by law be excluded from all benefit of said estate. Given under our hands this 30th day of June, 1930. ELDRIDGE N. FORD, 1728 L street northeast; HARRY LEVERONE, 1222 Montello avenue northeast. Attest: (Seal.) VICTOR S. MERSCH, Deputy Register of Wills for the District of Columbia, Clerk of the Probate Court. 3.12.19

SHEEHY & SHEEHY, Attorneys,
416 Fifth Street Northwest.

SUPREME COURT OF THE DISTRICT OF Columbia, holding Probate Court. Estate of Keene R. Forston, deceased. No. 40237. Administration Docket 88. Application having been made herein for probate of the last will and testament of said deceased and for letters testamentary on said estate by Margaret C. Forston, it is ordered this 27th day of June, A. D. 1930, that George E. Forston, Anchorage, Ky.; Ola Gregory, Lawrenceburg, Ky., and Mary Forston, Sibal, Ky., and all others concerned, appear in said court on MONDAY, the 11th day of August, A. D. 1930, at 10 o'clock a. m., to show cause why such application should not be granted. Let notice hereof be published in the Washington Law Reporter and The Washington Post once in each of three successive weeks before the return day herein mentioned, the first publication to be not less than thirty days before said return day. JENNINGS BAILEY, Justice. Attest: (Seal.) VICTOR S. MERSCH, Deputy Register of Wills for the District of Columbia, Clerk of the Probate Court. je28.jy5.12

LEO A. WALSHE, Attorney.
1107 I St. N.W.

SUPREME COURT OF THE DISTRICT OF Columbia, holding Probate Court. Estate of Louise B. H. Hoffmann, deceased. No. 40475. Administration Docket 88. Application having been made herein for probate of the last will and testament of said deceased, and for letters testamentary on said estate by Leo A. Walshe, it is ordered this 26th day of June, A. D. 1930, that Amalier Pietsch and all others concerned appear in said court on MONDAY, the 4th day of August, A. D. 1930, at 10 o'clock a. m., to show cause why such application should not be granted. Let notice hereof be published in the Washington Law Reporter and The Washington Post once in each of three successive weeks before the return day herein mentioned, the first publication to be not less than thirty days before said return day. JENNINGS BAILEY, Justice. Attest: (Seal.) THEODORE COGSWELL, Register of Wills for the District of Columbia, Clerk of the Probate Court. 28.jy5.12

JOHN H. BITTENBENDER, Attorney,
Munsey Building.

SUPREME COURT OF THE DISTRICT OF Columbia, holding Probate Court. No. 40255, administration. This is to give notice that the subscriber, of the District of Columbia, has obtained from the Probate Court of the District of Columbia, letters of administration c. t. a. on the estate of Lilly Fowler, otherwise known as Lillie S. Fowler, late of the District of Columbia, deceased. All persons having claims against the deceased are hereby warned to exhibit the same, with the vouchers thereof, legally authenticated, to the subscriber on or before the 18TH DAY OF MAY, A. D. 1931; otherwise they may by law be excluded from all benefit of said estate. Given under our hand this 7th day of July, 1930. FEDERAL-AMERICAN NATIONAL BANK. By ERSKINE GORDON, Trust Officer. (Seal.) Attest: THEODORE COGSWELL, Register of Wills for the District of Columbia, Clerk of the Probate Court. 12.19.26

CHARLES T. CLAYTON, Attorney,
Fendall Building

SUPREME COURT OF THE DISTRICT OF Columbia, holding Probate Court. No. 40548, administration. This is to give notice that the subscriber, of the District of Columbia, has obtained from the Probate Court of the District of Columbia, letters of administration on the estate of Roberta A. Davis, late of the District of Columbia, deceased. All persons having claims against the deceased are hereby warned to exhibit the same, with the vouchers thereof, legally authenticated, to the subscriber, on or before the 3D DAY OF JULY, A. D. 1931; otherwise they may by law be excluded from all benefit of said estate. Given under our hand this 3d day of July, 1930. BERTHA S. DAVIS, 314 A street northeast. (Seal.) Attest: THEODORE COGSWELL, Register of Wills for the District of Columbia, Clerk of the Probate Court. 12.19.26

CROMELIN & LAWS, Attorneys,
National Press Building

SUPREME COURT OF THE DISTRICT OF Columbia, holding Probate Court. No. 40641. Administration. This is to give notice that the subscriber, of the District of Columbia, has obtained from the Probate Court of the District of Columbia, letters of administration on the estate of James L. Ward, late of the District of Columbia, deceased. All persons having claims against the deceased are hereby warned to exhibit the same, with the vouchers thereof, legally authenticated, to the subscriber, on or before the 3D DAY OF JULY, A. D. 1931; otherwise they may by law be excluded from all benefit of said estate. Given under my hand this 3d day of July, 1930. PAUL B. CROMELIN, 1366 National Press Building. (Seal.) Attest: THEODORE COGSWELL, Register of Wills for the District of Columbia, Clerk of the Probate Court. 12.19.26

GEORGE H. LAMAR and JOHN A. THOMPSON, Attorneys,
Washington Building.

SUPREME COURT OF THE DISTRICT OF Columbia, holding Probate Court. Estate of Sarah C. Allen, deceased. No. 39528. Administration docket 87. Application having been made herein for probate of the last will and testament of said deceased, and for letters testamentary on said estate by Howard E. Hewitt, it is ordered this 9th day of July, A. D. 1930, that Emory Patterson, Bernice Patterson, Norman Patterson, and Elizabeth Tuttle, custodian, the said Elizabeth Tuttle being published against as custodian of any or all parties herein mentioned in case any such be found, and all others concerned, appear in said court on MONDAY, the 18th day of August, A. D. 1930, at 10 o'clock a. m., to show cause why such application should not be granted. Let notice hereof be published in the Washington Law Reporter and The Washington Post, once in each of three successive weeks before the return day herein mentioned, the first publication to be not less than thirty days before said return day. JENNINGS BAILEY, Justice. Attest: (Seal.) VICTOR S. MERSCH, Deputy Register of Wills for the District of Columbia, Clerk of the Probate Court. 12.19.26

WALTER C. ENGLISH, Attorney,
340 D Street Northwest.

SUPREME COURT OF THE DISTRICT of Columbia, Holding Probate Court. Estate of Mary E. Flaherty, deceased. No. 40057. Administration Docket 88. Application having been made herein for probate of the last will and testament of said deceased, and for letters testamentary on said estate by Joseph A. Roth, it is ordered this 10th day of July, A. D. 1930, that the unknown heirs at law and next of kin of Mary E. Flaherty, deceased, and all others concerned, appear in said court on MONDAY, the 18th day of August, A. D. 1930, at 10 o'clock a. m., to show cause why such application should not be granted. Let notice hereof be published in the Washington Law Reporter and The Washington Post once in each of three successive weeks before the return day herein mentioned, the first publication to be not less than thirty days before said return day. JENNINGS BAILEY, Justice. Attest: (Seal.) VICTOR S. MERSCH, Deputy Register of Wills for the District of Columbia, Clerk of the Probate Court. 12.19.26

WHITEFORD, MARSHALL & HART,
Attorneys,
815 Fifteenth Street Northwest.

IN THE SUPREME COURT OF THE DISTRICT of Columbia, holding a Probate Court. In re estate of Charles E. Myers, deceased. Administration No. 37186. Order for publication nisi. Isabella A. Myers, administratrix c. t. a., having reported to the court that she has sold certain of decedent's real estate known as lot 801, in Square 777, in the District of Columbia, and described as "part of lots 19 and 20, in J. W. Starr's subdivision of part of Square 777," as per plat recorded in Book 12, page 10, of the records of the surveyor of the District of Columbia, described by metes and bounds as foll

Announcements

Lost 8

CASE containing spectacles, fountain pen and out-of-town address, on Thursday; reward. Write Mrs. T. M. Freeman, Goldsboro, N. C.

DOG—Black and white fox terrier; name Sally; tag No. 5175. Address 4308 13th street ne. Call Potomac 5124-J.

KEYS and silver keyring and white metal key chain; lost July 7. Reward if returned to 602 Southern Bldg.; Natl. 4972 or Cleve. 5039.

BOSTON BAG—Containing clothing; July 8, Georgia and Alaska aves. car. Reward. Natl. 6280, Branch 26.

FRATERNITY PIN—July 9, Northwest section; gold and pearl Sigma Nu pin. Reward. E. Burnside, Met. 1892 or Dist 2480.

TAPESTRY BAG—Lost July 8, between 11th and F and Kann's store; contained money, papers, keys and auto premit; Liberal reward. Mrs. Stacy, 1430 Varnum st. nw.; Col. 8623.

WRIST WATCH—Lady's; Delmar; 18-kt. white gold with bracelet; Friday morning, between 2310 Conn. ave. and 18th st. and Columbia rd. Reward. Nor. 7006.

Keys—About 15 on Ring.
Lost, July 5, in downtown section. Reward if returned to Ernest Johnston, Washington Post.

Clairvoyants—Spiritualists 12

LICENSED BY DISTRICT OF COLUMBIA.
THE MAN WHO KNOWS
1203 F ST. NW. 606 12TH ST. NW.

DR. JANE COATES
Readings by Appointment.
1473 Meridian pl. nw. Col. 6227.

Automotive

Automobiles for Sale 22

AUBURN—1929, model 120, convertible sedan; driven 8,000 miles; beautiful car; 6 wire wheels; painted gray and vermilion. Harry Sommers, Inc., Pierce-Arrow Distributor, 1727 Connecticut avenue; Potomac 0858.

BUICK—1927 sedan; special paint job that makes this car very attractive; brand-new tires just installed. The inside trimmings are unmarked. A comfortable car to ride and drive. Low price. Terms and trade. Emerson & Orme, 17th and M sts. nw.

BUICK—4-door sedan, 1927, series 115; perfect condition; only $275. Mr. Roper, 1111 18th st. nw.

BUICK—Sedan, 1929; this beautiful car will give new-car efficiency at a used-car price; the car cost $2,150 new; our price today $1,100. Car equipped with the latest accessories; large, soft, comfortable seats. It's a pleasure to own and operate a car like this; has large traveling trunk on rear. The tires show little wear. We invite your inspection. Williams & Baker, 1507 14th st., Potomac 6140.

BUICK—1929 master 6 sport roadster, only $795; a car that will give excellent service at low cost; the family can enjoy this car—enjoy the evenings in this open Buick; tan top, seat covers and a smooth running motor; we can arrange terms to suit. Call Mr. Montgomery at North 8127. The Auto Mart, 2012 14th st. nw. Open evenings.

BUICKS—An inspection of our fine used Buicks will convince any one of their value. 1015 14th st. nw., Stanley H. Horner. Natl. 5800.

BUICKS—1929 sport roadster, $875; 1929 master sedan, $875; 1929 sport coupe, $875; all fully guaranteed; terms arranged. See Mr. Barnes, 1729 14th st. nw. Decatur 2390.

BUICK—4-passenger coupe. A real good buy; excellent mechanical condition.
SUBURBAN MOTOR SALES.
HYATTSVILLE, MD. HYATTS. 246.

CADILLAC—V-63 sport phaeton; new tires; refinished in black and red duco; must sell at once for balance due finance company; $295. 2319 M st. nw.

CHEVROLET—Coupe, 1928; only $295. It's a dandy for the price. Just out of repair department, all set to drive. Barry-Pate Motor Co., 2525 Sherman ave.

CHEVROLET—1926, landau sedan, in splendid condition throughout; a real bargain for some one, $175, and really worth a great deal more; must be seen to be appreciated. If you haven't all cash, pay what you can and the balance monthly. At my home any time, 2752 Woodley pl. nw. Col. 1245.

CHEVROLET—1928 coach; $315; one of the best running cars you ever saw; the motor is in wonderful condition. Barry-Pate Motor Co., 2525 Sherman ave.

CHEVROLET—Coach, 1927; $225; low cost transportation; buy now and save. Barry-Pate Motor Co., 2525 Sherman ave.

CHEVROLET—Coach, 1930; A1 condition; carefully driven by private owner; looks and runs like a new car; driving lessons will be given; your car in trade; terms can be arranged by owner. Call Mr. Duncan, Lincoln 8559.

CHEVROLET—Coupe; $395; here is a chance to buy a 1929 model at a discount; car fully equipped. Barry-Pate Motor Co., 2525 Sherman ave.

CHEVROLET—Light delivery, panel body, 1928 model for $450; see it today. Barry-Pate Motor Co., 2525 Sherman ave.

CHEVROLET—Sedan, 1927, $250; a car that will give miles of transportation; think of the pleasure you'll get in this car. Barry-Pate Motor Co., 2525 Sherman ave.

CHEVROLET—1929 coach; reduced to $415; a smart looking job; save what the other fellow spent. Barry-Pate Motor Co., 2525 Sherman ave.

CHEVROLET — SEDAN, 1930, DEMONSTRATOR—DARK BLUE DUCO; DRIVEN LESS THAN 1,000 MILES; NEW-CAR GUARANTEE; FULLY EQUIPPED; SMALL CAR IN TRADE; TERMS TO THE RIGHT PARTY. CALL WILLIAM J. ROSE, LINC. 10200.

CHEVROLET—Sport coupe, late 1928; rumble seat and all extras; 5 balloon tires; try and beat this; only $275. Mr. Roper, 1111 18th st. nw.

CHEVROLET—Roadster; $375 for a 1929; just the car for these hot evenings; you'll get real pleasure driving this one. Barry-Pate Motor Co., 2525 Sherman ave.

CHEVROLET—1927; just the kind you want for hot weather; a smart looking car; $165. Perfect condition throughout.
EYNON MOTOR CO.
2015 14TH ST. NW. POT 0648.

CHEVROLETS and Fords, $75 and $25 and up; large selection. R. L. Taylor Motor Co. Come here. 1901 14th st. nw.

CHEVROLET—Coupe. Here is a snappy 6-cyl. car that is almost new; buy now and save. Neumeyer Motor Co., 2021 17th st. nw. North 4010.
OPEN EVENINGS.

CHEVROLET coach, 1928; a real bargain for quick sale; paint and motor perfect; tires good; beautiful green duco; terms arranged; $275.
EYNON MOTOR CO.
2015 14TH ST. NW. POT. 0648.

CHEVROLET—1927 coach, $175; real transportation for the money; buy this and save the big car; this car will save both time and money for the man traveling around Washington. See car No. 1514 at 3218 M st. nw. Saunders Motor Co. Open evenings. West 0144.

CHEVROLET—1927 coach. Every possible extra; general condition throughout excellent; $50 underpriced. Special terms, $185. Ourisman Chevrolet, 13th and Good Hope rd. se. Atl. 4400.

CHEVROLET—Cabriolet, 1928, $350; everything you want in a car. Barry-Pate Motor Co., 2525 Sherman ave.

CHRYSLER—4-door sedan, model 62, 1927; here is the best buy in Washington for only $275. Mr. Roper, daytime only, 1111 18th st. nw.

CHRYSLER—Coach; a good little car for the money; to see it is to buy it.
SUBURBAN MOTOR SALES.
HYATTSVILLE, MD. HYATTS. 246.

DODGE—Sedan, 1928; perfect; your first and last chance; only $195; can be seen only between 12 and 6 p. m. Mr. Roper, 1111 18th st. nw.

DODGE—1920 touring; first-class condition. A bargain.
SUBURBAN MOTOR SALES.
HYATTSVILLE, MD. HYATTS. 246.

DODGE—
Sedan. Balloon tires, disc wheels and a wonderful motor. A 1926 for $195. Paint and tires O. K. See car No. 1528 at Saunders Motor Co., 3218 M st. nw., West 0144.

ESSEX—1929 coach; looks like a brand-new auto; the condition of the motor and the appearance shows that the car has had wonderful care. Our price, $390. Neumeyer Motor Co., 2021 17th st. nw. North 4010.
OPEN EVENINGS.

ESSEX—1928 4-door sedan; just the car you are looking for; clean as a pin inside; the upholstering is as clean as the day it was put in; this car has had wonderful care and was traded in on a brand-new late model Essex. We will gladly demonstrate. Call Mr. Rosenberry at Lambert-Hudson Motor Co., 2319 M st. nw.

ESSEX—4-door sedan, 1928; original finish just like new car; runs perfect. Mr. Roper, 1111 18th st. nw.

ESSEX—Coupe, 1928. Just the car for a small family. You'll agree this is an outstanding value. Neumeyer Motor Co., 2021 17th st. nw. North 4010.
OPEN EVENINGS.

FORD—
1928 STANDARD COUPE.
Finished in a beautiful Duco brown, trimmed with orange wire wheels. The appearance will attract attention. Remember the motor functions faultlessly and not a mark to be found on the body. A real beauty; $369; terms.
MR. FAWSETT
1310 Nichols Ave. S.E. Linc. 2077.

FORD—1930 sport roadster, finished in the latest Ford color. A real buy and a chance to save money at $439.00. Terms. Anacostia Motor Co., 1325 Good Hope rd. se. Linc. 2077.

FORD — COUPE, 1930; PRACTICALLY NEW; ONLY 7 MONTHS OLD; YOUR OLD CAR IN TRADE. FOR TERMS CALL WM. J. ROSE, LINC. 10200.

FORD—Fordor sedan, model A; A1 condition; ready for a long trip; looks like new; bargain, $345. Mr. Roper, 1111 18th st. nw.

FORD—Sport coupe, latest 1929; run 6,000 miles; looks like brand-new car; a real sacrifice. Mr. Roper, 1111 18th st. nw.

FORD—1926, 2-door sedan; splendid condition throughout; very good tires; $95; good bargain; easy terms. Call Mr. Herfurth, Col. 1706; after 6, Col. 1243.

FORD—Model A, two-door dark blue, driven less than 7,000 miles, selling reasonable. See Mr. Pierce, Donohoe Motor Co., Linc. 0302.

FORD—Model A standard coupe. This car has a rumble seat and looks like new. Good paint and tires. Guaranteed 30 days. Here is a bargain for quick sale; only $275.
EYNON MOTOR CO.
2015 14TH ST. NW. POT. 0648.

FORD—1929 roadster; finished in blue duco; perfect condition throughout. A real snappy looking job. Priced low. Your car in trade. Terms. Emerson & Orme, 17th and M sts. nw.

Ford—Model A standard coupe; fine condition; $350.
DONOHOE MOTORS CO.,
215 PA. AVE. SE. LINC. 0302.

FORD—Sport roadster, late 1929; everything about this car like new; a real bargain, $325. Mr. Roper, 1111 18th st. nw., 9 to 6 p. m.

FORD—Sport coupe, 1928; $360; a very snappy looking car that has plenty of speed. Barry-Pate Motor Co., 2525 Sherman ave.

FORD—Two-door 1929 late model and color; a big, roomy 5-passenger car for the family; good tires and paint; motor perfect; guaranteed 30 days; terms arranged.
EYNON MOTOR CO.
2015 14TH ST. NW. POT. 0648.

FORD—Roadster model A; a dandy looking car with extra fine tires, 5 wire wheels; equipped with side wings; the finish is bright; peppy motor; for $265; you can't beat it. Come in and judge for yourself. Lambert-Hudson Motor Co., 2319 M st. nw. Open evenings.

FORD—1926 roadster, new khaki top, $85. Better get here early for this one. Ask for car No. 1497. Saunders Motor Co., 3218 M st. nw. West 0144.

HUDSON—Coach, 1928. Everything you will want in a good used car for $495. Ride with ease and enjoy your vacation. Buy this car and end your shopping problem. Car finished in two-tone. Ask for car No. 1493 at Saunders Motor Co., 3218 M st. nw.

HUDSON—1928 coach; good rubber; excellent shape. A real bargain.
SUBURBAN MOTOR SALES.
HYATTSVILLE, MD. HYATTS. 246.

HUDSON—
1926 brougham. This powerful car will sell on sight for $195. Can arrange terms to suit. Gray duco finish, plenty of extras, and a car that will give service. Saunders Motor Co., 3218 M st.

LADY, LEAVING CITY, WILL SELL PAIGE CAR; EXCELLENT CONDITION. GEORGIA 0949.

MARMON—1929 "68" sedan; equipped with wire wheels, 6 new tires, trunk rack. A special offer, $999. Neumeyer Motor Co., 2021 17th st. nw. North 4010. Marmon Distributors.
OPEN EVENINGS.

MARMON—1925 sport touring; original finish in gray; top and upholstery like new; 6 wire wheels; 2 spare tires; terms and trade. Dick Murphy, Inc., 1724 Kalorama rd.

NASH—Standard "6" 1928 coach, $395; finished in dark maroon; a wonderful riding auto and easy to drive; motor runs fine. Drive this car yourself and you'll realize it's a bargain. Lambert-Hudson Motor Co., 2319 M st. nw.

NASH—1927 special coupe; new tires just installed, disk wheels. The finish is in two-tone light tan; leather upholstery. This car will run thousands of miles without any trouble. Buy now and save. Our price $475. Terms. Emerson & Orme, 17th and M sts. nw.

NASH—1928 convertible coupe, a steal at $495; large rumble seat; motor has plenty of power; enjoy the pleasure you'll get out of a real used car sold by Lambert-Hudson Motor Co., 2319 M st. nw. Open evenings.

NASH—Coach, 1925; really a bargain and a sweet running car.
SUBURBAN MOTOR SALES.
HYATTSVILLE, MD. HYATTS. 246.

OAKLAND—Coach; A-1 condition. This car has been well taken care of. Bargain.
SUBURBAN MOTOR SALES.
HYATTSVILLE, MD. HYATTS. 246.

Oldsmobile sport roadster, with red wire wheels; spotlight mounted on running board; 2-tone green finish; just the car for the hot evenings; can arrange easy payment.
PARKWAY MOTOR CO.,
AUTHORIZED FORD DEALER,
3040 M ST. NW.

PACKARD ROADSTER—Model 2-26; fine paint, good tires, powerful motor; has five disc wheels and tan sport top. Call Bradley 22.

PACKARD — 7-passenger touring, model 2-43; the best buy in Washington; $650. Harry Sommers, Inc., Pierce-Arrow Distributor, 1727 Connecticut avenue; Potomac 0858.

PEERLESS—1929, sedan; 6 wire wheels; model 61; beautiful car; perfect mechanical condition; bargain; $650. Harry Sommers, Inc., Pierce-Arrow Distributor, 1727 Connecticut avenue; Potomac 0858.

PIERCE-ARROW—Model 33; inclosed-drive limousine; 4 wheel brakes; only one owner; $650. Harry Sommers, Inc., Pierce-Arrow Distributor, 1727 Connecticut avenue; Potomac 0858.

PIERCE-ARROW—Model 80, brougham; a fine motor car for $650. Harry Sommers, Inc., Pierce-Arrow Distributor, 1727 Connecticut avenue; Potomac 0858.

PIERCE ARROW—Limousine; a beautiful looking car; for personal or business use; reasonable price. Call Mr. Martini, Met. 6733.

REO—Sedan; a Flying Cloud that has speed, power, and the appearance makes it an attractive car. The tires will give long service. Let us demonstrate. Neumeyer Motor Co., Marmon Distributors, 2021 17th st. nw., North 4010.
OPEN EVENINGS.

ROOSEVELT—Sedan; late '29 model; finished in 2-tone tan; the appearance seems new; our price $775. Neumeyer Motor Co., Marmon Distributors, 2021 17th st. nw., North 4010.
OPEN EVENINGS.

STUDEBAKER—A choice stock of used cars will be found at Lee D. Butler, Inc., 2155 Champlain st.; Col. 5050.

WHIPPET—1929 coach; $385; truly a splendid car and well worth the price we are asking; the finish is bright, and the motor will supply plenty of power for the hills. A small down payment will make you the happy owner. Come in today. Lambert-Hudson Motor Co., 2319 M st. nw.

WE HAVE a selection of Fords, Buicks, Oaklands and cars of all kinds to choose from.
SUBURBAN MOTOR SALES.
HYATTSVILLE, MD. HYATTS. 246.

SOUTHEAST SPECIALS

1925 Ford Tudor	$55.00
Essex Coach	99.00
Chrysler "70"	225.00

SOUTHEAST MOTOR CO.,
712 E St. SE. Linc. 8440.

"FAMOUS" USED CARS
LOW DOWN PAYMENT
EASY MONTHLY PAYMENTS
Ourisman Chev. Sales Co.
625 H ST N.E. LINC. 10200.

Automotive

Auto Trucks, Tractors, Trailers 23

FORD—Late model T truck; inclosed cab with open covered body; good-looking truck for $125; many others to choose from. Anacostia Motor Co., 1325 Good Hope rd. se. Linc. 2077.

Auto and Truck Tires 25

USED TIRES—We have a very large selection of used tires that we're selling at our special prices, $1 up. Standard Tire & Battery Co., 906 Pa. ave. nw.; 14th & Rhode Island ave. nw.; 10th and H sts. ne.

Auto Painting—Plating 27

READ THIS & ACT NOW
Set wheels, $5; fender sets, $5; body, 3 coats, $10 and $15. See us. Factory jobs, $40 up. North 3034. 1231 20th st. nw.

Motorcycles and Parts 30

HARLEY-DAVIDSON—1930; ONLY RUN 3,000 MILES; $100 EXTRA EQUIPMENT; 2 SEATS; WILL SELL FOR LOW PRICE. LUSTINE NICHOLSON, HYATTSVILLE, MD.; HYATTSVILLE 1020.

Wanted—Automotive 32

AUTOMOBILES—By auction at Weschler's, 920 Pa. ave. nw., every Wednesday and Saturday. National 1282 or 9539.

WE BUY any make car; highest prices paid. The Auto Mart, 2012 14th st. nw.; North 8127. Open evenings.

CASH FOR YOUR CAR
Without a doubt I pay the highest prices in the city. If your car is not paid for I will pay your undue balance and give you the difference in cash. No delay.
SEE MR. BARNES
1729 14TH ST. NW. DECATUR 2390

Beauty Parlors—Barbering 34

OUR Ringlette Permanent Wave is truly nature's rival; deep, push-up wave, with ringlette ends, $6.50 complete; expert operators. Steuart's, 921 F; Metro. 9795.

Business Service

Cleaning, Dyeing, Pressing 40

While You Wait Service
Hats cleaned and blocked; suits sponged and pressed; shoes shined. Open every day, including Sundays.
BLUE FLAME VALET SHOP
940 F ST. NW. MET. 7240.

Professional Services 50

EXCESSIVE weight safely reduced. Wonderful Paris method used. Dr. Della Ledendecker, 3025 O st. nw. West 1120.

SWEDISH MASSAGE, soothing for the tired and nervous, invigorating, restful; masseuse. Adams 7064. 1328 Fairmont st. nw.

SWEDISH MASSAGE—Trained nurse, masseuse, by appointment; hours, 10 a. m. to 7 p. m. Closed Sunday. Pot. 0797.

Employment

Help Wanted—Female 56

CANVASSERS — Wanted; noncompetitive line; 50% commission. Apply before 9:30 a. m. and after 4:30 p. m., Win Shine Products, 4127 New Hampshire ave. nw.

COLLEGE STUDENT or teacher travel for summer; healthful work; $210 for 60 days; fare paid. Box 182, Washington Post.

LADY of education and personality; one accustomed to handling the public preferred; splendid opportunity for promotion. Box 195, Washington Post.

STENOGRAPHER—Experienced, age 20-30, Gentile, good personality, single; $125 month. Boyd's, 1333 F st.

STENOGRAPHER—Congressional or legal experience; age 20-30; temporary; $5-$6 day; immediately. Boyd's, 1333 F st.

WANTED—A working American woman to stay nights with widow and pay $5 a week board. Mrs. Kimball, 3011 Earle place ne.

GIRLS—GIRLS—GIRLS.
Beauty culture taught; earn while you learn at Steuart's Beauty School, 921 F nw.

Help Wanted—Male 57

AUTOMOBILE mechanics needed; several expert Ford model A men; no others need apply. Cherner Motor Co., 1781 Fla. ave. nw.

BARBER wanted for Saturday; $10 guarantee. 5611 Ga. ave. nw.

BARBER wanted for Saturday. 133 15th st. se.

CLOTHING SALESMEN — The Edwards Tailoring Co., Inc., has an opening for a few additional men; good chance for advancement. Apply Manager, 719 14th st. nw.

COLLEGE STUDENT or teacher for vacation; splendid experience; $210 for 60 days. Box 191, Washington Post.

I HAVE about 150 electric fans to sell. If you can sell, call 1125 1st st. nw.

OUR DISTRIBUTORS make money; earn $5,000 annually and up; products nine years on market; exclusive territory; large profits on first sales; steady repeat business; no capital required; small stock merchandise; this proposition will not be open long. For interview phone L. H. Bray, Hotel Hamilton.

SALES REPRESENTATIVE—Experienced, selling direct to hospitals nurses' apparel and hospital garments; advertised, quality line; priced right. No objection nonconflicting side line. Neitzel Mfg. Co., Inc., Waterford, N. Y.

SPOTTERS—Experienced on dark and gray work. Apply Vogue Cleaners, 300 Eye st. ne.

WANTED—PRESSER, EXPERIENCED, ON HOFFMAN MACHINE. KING, 1718 20TH ST. NW.

WE ARE IN process of reorganizing our sales force to take care of fall lines next month; we will place 10 to 15 men by that time; a few men needed at once. Apply Real Silk Hosiery Mills, 1319 F st. nw., Saturday, 9 a. m. to 1:30 p. m.

YOUNG MAN—With fair education; over 21 years of age; with neat appearance; to start work immediately; good pay. Apply Room 609, 1319 F st. nw., 9 to 12:30.

TWO COLLECTORS—To collect monthly accounts; must be able to furnish letter of recommendation from last employer. Apply 505, International Bldg.

MAN WITH LIGHT CAR
Active, neat, energetic, 21 to 35; steady; built-up route paying $42, household necessities; permanent; real advancement. See Mr. Stabler, room 359, Munsey, 9 to 11, 1-3, Monday or Tuesday.

CHAUFFEURS, WHITE
Men of good character and neat appearance; willing to treat the public with courtesy and safety. Apply at once
BELL CAB CO.
1317 L ST. NW.

75 CHAUFFEURS
With identification cards wanted at once; those who can qualify will be given excellent opportunity to make real money with a new and attractive proposition that we are offering. See Mr. Ruppel or Mr. Byron for early appointment.
CITY CAB CORPORATION
141 12TH ST. N.E.

Help—Male or Female 58

POSITIONS OPEN DAILY.
WASHINGTON GENERAL EMP. AGCY., 502 ALBEE BLDG. MET. 0700.

POSITIONS Need 500 daily; stenographers, typists, bookkeepers, salesmen. Free registration. Boyd's, 1333 F. Natl. 2338.

Situations Wanted—Female 60

ALUMNI Business High graduate desires position as stenographer, bookkeeper or what can you offer? Box 242, Washington Post.

MAID, colored, neat, pleasant disposition; splendid cook, housemaid, waitress or part time; 3 years' reference. Potomac 5912.

OFFICE HELP
All kinds stenographers, typists, cashiers, &c., immediately without charge.
CALL BOYD'S, NAT. 2341. THANK YOU.

Situations Wanted—Male 61

CHAUFFEUR or butler by experienced colored man; 4 years' experience waiting table; references. Decatur 4730.

SWITCHBOARD OPERATING—In Northwest section desired by high school boy; experienced; moderate pay. Columbia 7507.

Financial

Business Opportunities 62

BARBER SHOP—5 chairs; well equipped; in fine location; colored trade. Apply Union Barber Supply Co., 512 12th st. nw.

PARTNER—Lady or gentleman; three thousand cash required without services; unusual opportunity; highest credentials; principals only. Box 239, Washington Post.

Money to Loan 65

AUTO LOANS and refinancing; confidential; lowest rates; ample parking. McGill, 1402 R. I. ave. nw. North 4954.

AUTO LOANS—Procured quickly, confidentially and reasonably. See Harry Yaffy, 934 K st. nw. Metropolitan 3049.

LOANS TO SALARIED PEOPLE OR ON FURNITURE, &C. PAY AS CONVENIENT. No Connection With Other Companies.
NEW LOAN CO.
527 9th st. nw., cor. F. Natl. 4141.

AUTO AND TRUCK LOANS—Plenty of money; cheapest and quickest service. Monk, 931 N. Y. ave. nw.; Natl. 6722.

LOANS TO SALARIED PEOPLE OR ON FURNITURE. PAY AS CONVENIENT.
CITY LOAN CO.,
918 F ST. NW. NATIONAL 7799.

AUTO LOANS
USE YOUR CAR.
IMMEDIATE ACTION
OPEN EVENINGS.
1605 14TH ST. NW. POTOMAC 0621.

Loans to Auto Owners
CAR REMAINS IN YOUR POSSESSION; CASH AT ONCE; NO INDORSEMENTS; LEGAL RATES; NO INVESTIGATION.
Also payments reduced on cars being financed and additional cash advanced.
DISTRICT FINANCE CO.
913 N. Y. Ave. Met. 2803

LOANS ON AUTOS
USE YOUR CAR—LOWEST RATES.
LOANS ON UNPAID CARS.
Acme Fin. & Realty Co.
LICENSED BROKERS.
905 N. Y. Ave. N.W.
National 2453.

AUTO LOANS
IMMEDIATE ACTION.
NO INVESTIGATION.
NO INDORSEMENTS.
H. BERMAN
939 NEW YORK AVE. NW.
DISTRICT 5777.

Real Estate Loans 66

FIRST TRUST DWELLING LOANS.
GEORGE F. HANE,
1422 F ST. NW. National 3964.

FIRST AND SECOND TRUST LOANS
BERT T. AMOS.
Investment Bldg. Metro. 4388.

PLENTY OF MONEY. QUICK ACTION.
BRODIE & COLBERT
1707 EYE ST. Realtors. Natl. 8870.

Instruction

Auto, Flying Instruction 68

AUTO driving taught by licensed white instructor; permits secured. Frank Farlon, 804 G st. nw. Lincoln 9606.

AUTO LESSONS by experienced white driver, $1 per hour; any hour; permits secured. Noel, North 7440.

Instruction Classes 73

CAPITOL CITY COMMERCIAL COLLEGE. Bookkeeping, shorthand, typewriting. 1340 New York ave. nw. Metro. 4227.

SUMMER CLASSES—Shorthand, bookkeeping, typing; new, improved quarters. Poteet's, 14th and Eye nw.; Natl. 4717.

Twelve Weeks Summer Term.
Time for registration extended until Wednesday, July 16, the final date of admittance at the following rates:
Twelve Weeks Term.
Day, $30; Evening, $20.
MOUNT PLEASANT SCHOOL FOR SECRETARIES.
Tivoli Theater Building.
Telephone, Columbia 3000.

SUMMER SCHOOL
What is the difference between $10-$12 week and $20-$40 week? The difference of $10-$28 week is the difference between an ordinary business course and a real SECRETARIAL COURSE. Boyd gives you the ESSENTIALS, the training and knowledge you MUST HAVE to WIN, NOT anything just to prolong your school attendance. Boyd tuition rates are reasonable, cheaper tuition is expensive. Better training means a better position. Don't CHEAT yourself out of a GOOD position. Life is a long road—take it seriously—BUILD for PERMANENT SUCCESS. Your inquiry is welcomed. Start today.
BOYD SECRETARIAL SCHOOL
The Employment Center of Washington.
1333 F. (Est. 11 Yrs.) Nat. 2340.
Opposite Fox Theater.

Live Stock

Birds, Bees, Fish and Supplies 76

BIRDS BOARDED
Beautiful songsters for sale. Bird supplies. Prices reasonable. Under new management. Ball's Breeding Plant, 336 Indiana ave. nw.

Dogs, Cats, Pets and Supplies 77

POMERANIANS—Two males and one female; reasonable. J. S. Boyer, 809 Silver Spring ave., Silver Spring, Md.

POLICE PUPS — Eight; thoroughbred; alert; 2 months old; will sacrifice; leaving town. North 7774.

PUPPIES—Boston terriers, police dogs, collies, poodles; few $5 puppies. Fairchild's Pet Shop, 1219 9th st. nw.

Horses, Cattle, Other Stock 78

BAY GELDING—Age 7; sound, gentle; suitable for lady. Address F., 3319 Rowland place nw.

SADDLE mare, 8 years old, $125, and two colts. F. W. Heine, Colesville, Md. Phone Ashton 38-F-41.

Poultry, Eggs and Supplies 79

PULLETS—100 white Leghorns, starting to lay, $1.25 each; accredited stock. Gaithersburg Hatchery, Md. Gaith. 180.

Merchandise

Articles for Sale 82

MONEY SAVING BARGAINS ARE HERE FOR YOU

Every day, many new offers appear among the ads in these merchandise classifications bringing you money-saving opportunities made possible by our many advantageous purchases from leading manufacturers.

Shop through them daily—
IT WILL PAY YOU

When you come to King's Palace visit our credit office and learn how easy it is to enjoy the convenience of a charge account here.

Remember, we are open all day Saturday.

CHECK YOUR NEEDS HERE
AND BRING THEM TO KING'S PALACE
810-18 7th St. N.W.

FANCY RAYON PILLOW TOPS — Also stenciled designs for quilting; all high colors, slight seconds; were 39c, now 19c. King's Palace, 810-18 7th st. nw.

FINISHED MODELS—A special purchase brings you these finished hand-embroidered models, regular $1 to $1.50 values for $.89; including aprons, linen towels, laundry bags, 36-inch luncheon set with 4 napkins in white, pink, green or blue and linen dresser scarfs. King's Palace, 810-18 7th st. nw.

GARTER SETS—Women's ribbon-made garter and shoe-tree sets; were 59c to 75c; now 39c. King's Palace, 810-18 7th st.

ICE BAGS—Vegetable bags and pot lifters, heavy mesh kind, now 10c, regularly 19c. King's Palace, 810-18 7th st. nw

ICE CREAM CABINET—Lipman; 8-hole, 40-gallon; practically new. Phone Metropolitan 6742.

LADIES' UMBRELLAS—Regular $4 and $5 values—now $2.99; finest quality pure silk umbrellas, 16 rib, amber tips and ferrules, all over tops and solid colors; guaranteed rain and sunproof; slight misweaves. King's Palace, 810-18 7th st. nw.

BAR HARBOUR SETS—Your choice of many new patterns in cretonne and cretonne crash, now $.88 were $1.25. King's Palace, 810-18 7th st. nw.

MEN'S UMBRELLAS — $3.98; regular $6 and $7 values; in silk and gloria; every one perfect. King's Palace, 810-18 7th st.

PICTURE FRAMES—Swinging models in silver or bronze; sizes 6x8, 5x7, 8x10, and double 5x7 frames; regular $1.00 value, now 69c. King's Palace, 810-18 7th st. nw.

PICNIC KIT—49 pieces, including plates, cups, tablecloth, napkins, knives and forks; lay in a supply for the summer—while they last, 21c. King's Palace, 810-18 7th st. nw.

SCREEN-DOOR WIRE—32 in. and 48 in. widths; fine mesh; special, 30c to 48c a yard. King's Palace, 810-18 7th st. nw.

STATIONERY—Cedar chest filled with linen finish note paper and envelopes to match; special, 89c. King's Palace, 810-18 7th st. nw.

WARDROBE CASES—Keep your dresses free from wrinkles on those week-end trips; special $5.98, regularly $7.98; heavy black fiber with double lock and clasp, lined in striped sateen. King's Palace, 810-18 7th st. nw.

WASTE BASKETS—12 decorated metal waste baskets, special 39c; attractive modern designs. King's Palace, 810-18 7th st. nw.

WEEK END CASES—14 and 18-inch sizes in heavy black and tan fiber with double clasp and lock; special, $1. King's Palace, 810-18 7th st. nw.

Electrical Goods 85

ELECTRIC FANS—Eight-inch Graybar electric fans, $5; a larger and better fan at low cost; direct or alternating current; fully guaranteed. King's Palace, 810-18 7th st.

ELECTRIC TOASTERS—Upright style, heavily nickeled that toasts two slices at the same time. Complete with cord and plug, 79c, regularly $1.00. King's Palace, 810-18 7th st. nw.

LAMP COMBINATION—3 lamps for the price of one; bridge, floor and table lamps; 2 candle style, with paper parchment shades in varied color combinations; the combination $9.98; separately, floor lamp $4.25, bridge lamp $3.25 and table lamp $2.49. King's Palace, 810-18 7th st. nw.

Farm Implements 87

SILOS (One Piece) SILOS.
Ask for new low price on one-piece stave Douglas fir silo. Griffin Lumber Co., Box D. Hudson Falls, N. Y.

Jewelry, Watches, Diamonds 93

SAMPLE JEWELRY—$1 and $1.50 values, now $.39; choker necklaces, long chains, bracelets, earrings and brooches in crystals, simulated pearls, jets and brilliant colored novelties; every piece new and smartly styled. King's Palace, 810-18 7th st. nw.

Specials at the Stores 96

ALENCON AND BOHEMIAN LACE—Most fashionable summer dress laces in desirable blacks, beige, brown, green, Copenhagen, red, white and two-tone effects; 27 and 36 inch widths in all-over and flouncings; $1.98 values now $1 a yard. King's Palace, 810-18 7th st. nw.

BEACH COATS—Women's cretonne beach coats, $1.98; in gay patterns, with belt and pocket; turned-down collar; small, medium and large sizes. King's Palace, 810-18 7th st.

Merchandise

Specials at the Stores 96

BONCILLA SETS—Boncilla week-end sets, 37c, consisting of 50c box Boncilla rouge in strawberry or raspberry, small size cold cream and vanishing cream and face powder; all in attractive boxed set. King's Palace, 810-18 7th st. nw.

BOUDOIR PILLOWS—Dainty lace, brocaded satin and voile pillows in many lovely designs. Now 69c; were $1. King's Palace, 810-18 7th st. nw.

BOYS' BLOUSES—Special 55c; well-known make in broadcloth and percale with attached collar and pocket; sizes 6 to 16; perfects and irregulars. King's Palace, 810-18 7th st.

BOYS' WHITE TROUSERS—Sizes 8 to 18; $1; long white duck trousers with cuff bottoms and belt loops. King's Palace, 810-18 7th st.

BOYS' WASH SUITS—Sizes 2 to 8; special 48c; button-on and flapper styles in crash, beach cloth, broadcloth and linen; plain colors and combinations. King's Palace, 810-18 7th st.

CHILDREN'S SUN SUITS—Special 50 cents. Soft knitted yarn, plain trunks with red, blue or olive suspenders; sizes 3 to 7 years. King's Palace, 810-18 7th st. nw.

CHILDREN'S PAJAMAS—Colorful, one-piece prints with braid frogs and drop seats for tots 2 to 6 years or two-piece style with slipover sleeveless blouse, V neck, longies with draw string waist to watch for the youngsters of 8 to 14. Either style, special, 59 cents. King's Palace, 810-18 7th st. nw.

CHILDREN'S BATHING SUITS—Special 50 cents. Plain trunks, stripe tops and ventilated sides—24, 26, 28. King's Palace, 810-18 7th st. nw.

CORSETS—$1.50 corsets and girdles, special, $1; lace-back corsets in coutil and rayon stripe materials with elastic top and medium hips; sizes 24 to 36. Girdles of rayon stripe material, front or side-fastened; elastic gores over hips, four supporters; sizes, 27 to 35. King's Palace, 810-18 7th st.

CORSETS—Special $1—$1.50 value. Coutil and rayon stripe material, with medium hip graduation front stays; sizes 24 to 36. King's Palace, 810-18 7th st. nw.

COOLIE COATS—Now $1—were $1.25. Cotton crepe with bright colored floral designs on black, blue, red and green grounds in sizes 36 to 48. King's Palace, 810-18 7th st. nw.

COTY'S FACE POWDER—Standard $1 box, 89c; limited quantity; Blanche, natural and Rachelle Nos. 1 and 2. King's Palace, 810-18 7th st. nw.

COSTUME SLIPS—High lustrous rayon flat crepe in white, peach, nile and flesh. Tailored and lace trimmed styles with deep shadow hems. Sizes 36 to 44. Regularly $1.29; now $1. King's Palace, 810-18 7th st. nw.

COSTUME SLIPS—$1.50 value, now $1. Extra size; rayon, beautiful flat crepe slips with hemstitched strap top and shadow hems; either flesh or white shade; sizes 46 to 52. King's Palace, 810-18 7th st. nw.

DANCE HANDKERCHIEF—Filmy chiffon with hand-painted and printed designs and picot edge; full size, 25c each; regularly 50 to 75c. King's Palace, 810-18 7th st. nw.

FELT SLIPPERS—Sizes 4 to 8, assorted colors; 2 pairs $1; regularly 69c pair. King's Palace, 810-18 7th st. nw.

FITTED CASES—4 ladies' fitted cases of black Dupont fabrikoid, fitted with ivory-like comb, brush, mirror and boudoir articles; two brass locks; were $10, now $7.98. King's Palace, 810-18 7th st.

GIRDLES—$1.50 value—now $1. Rayon stripe material with front and side fasteners and elastic inserts over hips; reinforced over abdomen. Sizes 27 to 34 King's Palace, 810-18 7th st. nw.

GIRLS' HICKORY WAISTS—39-cent values—now 25 cents. Strong muslin drawer bodies, taped-on buttons and side supporter fasteners for children 4 to 14 years. King's Palace, 810-18 7th st. nw.

GIRL'S PORTO RICAN GOWNS—Special 39 cents. Soft, handmade muslin nighties; embroidered and appliqued, with round or V necks and short sleeves. Sizes 6 to 12 years. King's Palace, 810-18 7th st. nw.

KING-NAPS—Sanitary napkins; were 25c; now 17c; regular double size, 12 to the box; deodorized. King's Palace, 810-18 7th st. nw.

LADIES' NECKWEAR—Sample sets and separate collars in lace, linen, silk, organdy; smartest summer novelties; now 29c; were 59c. King's Palace, 810-18 7th st. nw.

MEN'S WORK SHIRTS—120 blue work shirts, slight seconds of 59c value, special, 39c; attached collar and pocket; sizes 14½ to 16. King's Palace, 810-18 7th st.

MEN'S WHITE TROUSERS—Cool, serviceable white duck trousers, $1; wide cut trousers, cuff bottoms and belt loops; sizes 30 to 42 waist. King's Palace, 810-18 7th st.

MEN'S WORK PANTS—In dark cotton stripes; $1.50 value, $1.15; sizes, 32 to 38 waist. King's Palace, 810-18 7th st. nw.

RUBBER CASE—With powder puff; assorted colors; a useful and attractive accessory to the bathing ensemble; 10c. King's Palace, 810-18 7th st. nw.

SUN CREEPERS AND OVERALLS—Now 39 cents—Regularly 59 cents. Gay prints and pastel shade broadcloth; strap shoulder, patch pockets, trimmed in contrasting pippings; choice of elastic knee or open leg. Sizes 1 to 3 years. King's Palace, 810-18 7th st. nw.

TALCUM POWDER—Large can narcissus or lilac; delicately scented; very special, 10c can. King's Palace, 810-18 7th st. nw.

TENNIS SHOES—Special 99c pair, worth $2 and $3. Genuine Keds, Hood and other makes. Children's sizes, 7 to 11, 11½ to 2, 2½ to 8; men's sizes, 8½ to 11. King's Palace, 810-18 7th st.

WALKING DRESSES—Smart turn-outs for the little tots of 1 to 3 years; sheer voile Porto Rican hand embroidered, in pink, peach or blue. Sleeveless models, finished with wide hem, with or without collars; now 59 cents. King's Palace, 810-18 7th st. nw.

WOMEN'S SLIPPERS—Special 98c pair; black kid house slippers, one-strap style, with leather soles and rubber heels. Sizes 5 to 8. King's Palace, 810-18 7th st.

WOMEN'S BATHING SUITS—Special $2.98, regularly $3.98 and $5. Guaranteed all wool, two pieces; choice of red, green, blue and peach; appliqued tops, trunks with swank side stripes. Sizes 36 to 42. King's Palace, 810-18 7th st. nw.

Sporting Goods 97

BATHING BAGS—All rubber or rubberized cretonne; your choice 50c; first floor novelties. King's Palace, 810-18 7th st. nw.

BATHING CAPS—Plain and divers models, many colors and styles; now 10c to 39c. First floor novelties. King's Palace, 810-18 7th st. nw.

BEACH BALLS—Mean happy hours at the beach. Large assortment in plain or nursery patterns; 9-in. size, 15c; 12-in. size, 25c. First floor novelties. King's Palace, 810-18 7th st. nw.

MEN'S POLO SHIRTS—Balbriggan polo shirts in tan and blue, for work or play; sizes, 32 to 42. Short sleeves; special, 55c. King's Palace, 810-18 7th st.

Wearing Apparel—Furs 99

IMPORTED LACE TUNICS—Assorted sizes in Venice lace with long waist circular flounces and round or V neck, deep cream shade. Values, $15 to $25; special, $5.49. King's Palace, 810-18 7th st. nw.

LINEN DRESSES—Sizes, 16, 18 and 20; special, $1.98; shoulder cape style; white and pastel shades. King's Palace, 810-18 7th st.

SILK COATS—122 Women's $10 new silk coats, special, $4.59; in Stehli's washable flat silk crepe; sizes, 14 to 38; tan, blue, rose, navy, nile, new blue and maia. King's Palace, 810-18 7th st.

Wanted—To Buy 100

BOOKS—Highest prices for sets, fiction and miscellaneous books in any quantity. "Bring them" or phone Metropolitan 5415. Pearlman's Big Book Shop, 933 G st. nw.

GOLD, SILVER WATCHES, DIAMONDS and old jewelry needed for our mfg. dept. SELINGER'S Full cash value paid. 818 F STREET.

Household Goods

Decorations 103

SLIP COVERS—Ready-made covers for three-piece living room suites, $7.49; new linen and crash patterns and stripes; made with snap-on hooks over cushions. King's Palace, 810-18 7th st.

Furniture 104

BED—complete; two dressers; rugs, dishes, &c. 521 17th st. se. Atl. 1909.

FOLDING COT—Special $6.98—regularly $8.95; strongly constructed iron cot with folding ends, painted green; complete with well filled cotton pad; ideal for cottage or crowded room. King's Palace, 810-18 7th st nw.

SIMMONS BED OUTFIT—Special $16.95, regularly $26.85; walnut finished Simmons metal bed in single, double or three-quarter size; fabric link spring and cotton-filled mattress. King's Palace, 810-18 7th st.

Household Articles 105

FOLDING IRONING TABLES — Special $2.98—regularly $3.49; sturdy and compact; legs and top guaranteed not to warp; with heavy metal hinges and automatic self-locking steel braces; approved by Good Housekeeping Institute. King's Palace, 810-18 7th st. nw.

HODGES FIBER RUGS—Were $10.98, special $6.98; size 8.3x10.6; in charming new modernistic patterns. King's Palace, 810-18 7th st.

INLAID LINOLEUM—Remnant lengths; 6-yard to 15-yard lengths; patterns may be matched; special $.25 sq. yd.; regular $.39 to $.59 value. King's Palace, 810-18 7th st. nw.

INLAID LINOLEUM—Perfect quality Certainteed 8/4 weight now $1.29 a sq. yd.; regularly $1.98; wide choice of patterns and colors. King's Palace, 810-18 7th st. nw.

Household Goods

Household Articles 105

RUGS—8 handsome and durable Napara rugs, 49c; formerly 79c; size, 27x54; attractive patterns; slight irregulars. King's Palace, 810-18 7th st.

SLIP COVERS—Made to your order for 3-piece living-room suite, $16.50; cushions, $1 each; of fine Belgian linen; fit and service guaranteed. King's Palace, 810-18 7th st.

SCREENS measured for, made and installed. Prompt service. KLEEBLATT, 11TH & H N.E. LINC. 0879.

Sewing Machines 107

SINGER, DROPHEAD—Reconditioned; just the same as new; special, $15. White Sewing Machine Co., 800 H st. nw. Met. 0952.

Vacuum Cleaners 110

HOOVER—Just 3, special at $19.75; price if new $59.50 electric cleaners rebuilt to give the same superior service as when brand new. King's Palace, 810-18 7th st.

Wanted—Household Goods 112

FURNITURE—If you want to get full value for your furniture, send to D. Notes, 25 years of fair dealing. Phone Dist. 8112.

I AM in immediate need of a quantity of good, substantial, used furniture; can pay cash. Metropolitan 3051.

Musical Merchandise

Organs and Pianos 114

PIANOS FOR RENT—Uprights and Grands; terms reasonable with purchase privileges. Nat. 3659. W. W. Kimball Co., 721 11th nw.

STEINWAY—Miniature grand; very little used and in prime condition; $1,175 on easy terms. Kitt's, 1330 G st.

RENT A GOOD PIANO.
$25 will rent a piano from us for an entire year. Place one in your home today. Homer L. Kitt Co., 1330 G st. nw.

Radios and Supplies 115

BATTERY SETS—$5 up; speakers, eliminators; 45-volt B battery, 98c. Reliable Radio Co., 2445 18th st. nw.

MAJESTIC—Special $89, regularly $137.50; floor demonstrators, for this week only; limited supply; on terms with new set guarantee. Kitt's, 1330 G st. nw.

STORE CLEARANCE SALE.

1 Majestic, Model 91. Regularly $137.50. Special	$65.00
2 Zeniths, Model 35. Regularly $435.00. Special	$119.50
2 Federals, Screen grid	$39.50
1 Philco, Hiboy, Model 65	$89.50
1 Brunswick, Table Model	$55.00
1 Crosley, Jewel Box	$48.00
1 Philco, Screen grid	$54.00
2 Zeniths, Table Model	$49.00
1 Commander of the Air	$69.50
2 Telcos, Direct current	$49.50
1 Fada, 1930 Model	$89.50

All sets are new and carry liberal guarantee.
POST-STANDARD RADIO CO.
816 F St. and 423 11th St. NW.

Business Equipment

Typewriters, Billing Machines 126

TYPEWRITERS—Current models in standard and portable machines for rent; bargains in reconditioned typewriters. L. C. Smith & Corona Typewriters, Inc., 1016 15th st. nw.; Natl. 0411.

Rooms and Meals

Hotels—Tourist Places 128

ARCADE HOTEL
920 F ST. NW. Special summer rates. 100 outside rooms, newly decorated; running water in all rooms, about half with baths; transients, $1.50, without bath; with bath, $2.00 up. Special weekly and monthly rates. Metropolitan 6088-6116.

EBBITT HOTEL
10th and H Sts. N.W.
In the heart of the Business District. A limited number of rooms set aside for permanent guests at special monthly rates, as follows:
$42.50 $45.00 $50.00
One or Two Persons to a Room.
Every room has outside exposure, private bath, circulating ice water and electric fan.
FULL HOTEL SERVICE
National 5034 or Apply at Desk.

Camps—Vacation Places 131

BUNKER HILL FARM—Delightful, large, shady yard; excellent meals; rates reasonable. Mrs. F. S. Chase, White Stone, Va.

FARM—Boarders wanted on large farm between Seat Pleasant and Largo, on Central ave. Write Mrs. John O. Beane, Landover, Md.

GOOD MEALS—Fresh vegetables, milk and eggs; delightful, cool room; all conveniences. Write Mrs. Green Griffith, Laytonsville, Md., No. 2.

SUMMER BOARDERS—Week-end a specialty; reasonable prices. Write or phone Mrs. S. N. Lightner, Haymarket, Va.

Rooms With Meals 133

COL. RD. NW., 1754—Very attractive, newly decorated; next bath; all conveniences; reasonable; excellent meals.

EYE ST. NW., 1924—Large 2d-story front room; private family; walking distance to Govt. Depts., &c.

EUCLID ST., 1760—Cortland Apts., 18th st. and Columbia rd.; private family; meals optional; twin beds; 2 windows; closets. Mrs. Bowie. Col. 7702.

EUCLID ST., 1343—Large, front; suitable 2 or more; single beds; excellent table; fresh vegetables; hot breads; transients; special rates. Col. 10422.

H ST. NW., 2003—Attractive double and single rooms; home-cooked meals; all modern improvements. West 2521.

LAMONT ST. NW., 1822—Attractive double and single room; newly decorated; also garage; employed people; reasonable. Adams 5223.

LARGE, front; 2 or more single beds; excellent table; vegetables in season; hot biscuit and cornbread; transients; special rates. Columbia 10422.

NEAR Dupont Circle—Single or double; clean, cool and comfortable; excellent meals. Telephone Decatur 1821.

VERMONT AVE., 1332—Double and single rooms; excellent table board; chicken dinner every Sunday. Decatur 3390.

Rooms—Furnished 134

ARIZONA HOTEL, 310 C st. nw., on block off Pa. ave.—Neatly furnished rooms; lobby; 3 baths on each floor; 1 shower bath; continuous hot water; $4 week up; transients, 75c and $1.

DUPONT CIRCLE, 1636 19th St.—Large front room for two; continuous hot water; Telephone; $25; single room, $15.

EAST CAPITOL ST., 204—Lovely furnished single, double front rooms; next bath; southern exposure; new, modern home.

EUCLID ST. NW., 1720—Clean second floor room in quiet home, phone; very convenient to cars; gentleman; $16 month.

F ST. NW., 1749—2 rooms, 2d floor front, for housekeeping; semiprivate bath; $40 including electricity, gas. Metro. 4614.

K ST. NW., 1009—Bedroom, kitchen; first floor; $25 month, including electricity.

K ST. NW., 2136—Attractive room, kitchen; for light housekeeping; near bath; modern improvements; adults. W. 0281.

KALORAMA RD., 1809—First floor; bedroom, living room (with piano); for 2 or 3 persons; $9 per week. Call Col. 0112.

MERRILL MANSIONS—1361 Fairmont st. nw.; top of hill, 14th st. car; 1, 2 room suites, with or without bath; furnished completely; linen and maid service optional; day, week, month; $7, $10, $12, $15 a week.

P ST. NW., 1747—Clean, cool, comfortable furnished room, near bath; private family; reasonable; centrally located.

PENN. AVE. NW., 2420—2 large, nicely furnished light-housekeeping rooms. 3d floor; all modern improvements.

PLEASANT room, home comforts, private lavatory, shower, garage; gentleman. Adams 3595-W after 5:30 p. m.

SCOTT CIRCLE (1521 R. I. ave.)—Room, kitchenette; room, twin beds; single room; continuous hot water; garage; transients.

THE SHERMAN—1101 15th st., Apt. 701. Attractively furnished front room, next to bath; all-night elevator; small family.

THOMAS CIRCLE — Desirable location; large, cool front room; semi-private bath; also single room. Met. 3566.

UNIVERSITY PL. NW., 2616—Nice double room, semiprivate bath; convenient location.

WOODLEY PL. NW., 2643—Overlooking Rock Creek Park; sitting room, bedroom, semi-private bath. Adams 2208.

2D ST. SE., 227—Airy, comfortable room; bath; private house; homelike, $4; meals.

9TH ST. SE., 738—2 rooms, bath, light housekeeping, gas; convenient to Navy Yard and Capitol Hill; $7 week; also 2 sleeping rooms, $3 and $5.

1101 K ST. NW.—Large room, $5 week; single room, $3; parlor, use of kitchen, maid service; ladies.

13TH ST. NW., 4600—2 beautiful front rooms, 2d floor, next bath; 1 or 2 gentlemen; private home. Col. 7135.

16TH ST. NW., 1646—Single or large room adjoining bath; continuous hot water; garage.

A PLEASANT PLACE TO STAY.
The Westminster, 1607 17th st. nw.—Lovely rooms, newly decorated, each with bath or running water; elevator service; beautiful parlor; $7 to $10 weekly.

Rooms and Meals

Rooms—Furnished 134

UNIVERSITY APARTMENTS,
3213 Wisconsin ave.; 3 completely furnished rooms, bath, shower; Frigidaire; delightful location; Janitor.

14TH ST. NW., 1841.
One large cool room and kitchenette, $18 per month up.
Call evenings after 5 o'clock.

WINDSOR HOTEL
Rooms, $25 and $30 month.
2125 G st. nw. West. 1816.

Rooms—Unfurnished 135

KALORAMA RD., 1811—Apt. 3; 3 unfurnished rooms, semi-private bath; $30 month. Call Col. 0112.

18TH ST. SE., 129—2 rooms, back porch; light housekeeping; all modern improvements; $22.50 month.

Wanted Rooms—Meals 136

MOTHER AND SON (adult) desire 2 rooms and board. Woodridge or Brookland preferred. John W. Schott, 2606 10th st. ne.

Real Estate for Rent

Apartments, Furnished 137

CLEVELAND PARK—Sublet for summer, private apt., 2 rooms, kitchen, dinette and bath, $65, including linens and all conveniences; Frigidaire. Phone Cleve. 3661, or see Manager, 3621 Newark st. nw.

DOWTOWN—Reasonable rent; beautiful, completely furnished; 2 rooms, kitchen, bath; 3 exposures; immediate possession. 534 20th st.

E ST. NW., 306—2 rms., kit. and bath; gas, electricity, heat included; $45 mo. Phone Met. 2843.

ONTARIO RD., 2510—Large front bed-sitting room, kitchen, completely furnished; housekeeping; gas, elec.; $35. Col. 4675.

9TH ST. NW., 1232—2 rooms and semi-bath, 2d floor; all modern conveniences; private family; $37 a month.

THE JEFFERSON
16TH AND M STS.
Two-room, bath, kit. apts., furnished complete for housekeeping; linen, light, maid service and refrigeration included in rent; large, cool rooms. Apply Manager, or Pot. 5660.

Apartments, Unfurnished 138

CLEVELAND PARK—3407-9-11 29th st. nw., near Connecticut ave.—Fine location for families with children. Large yards; 2 rooms, dining alcove, kitchen, bath, $51.50; 3 rooms, $63. Frigidaire. Resident manager. Randall H. Hagner & Co., 1321 Conn. ave.; Decatur 3600.

COOL APARTMENT—Two large rooms, with good ventilation; modern kitchen, with electric refrigeration and tile bath; in apt. bldg.; convenient neighborhood; near 14th st. and Park rd. nw.; only $50. Call Nat. 8875.

FERN ST. NW., 514—New home; 3 rooms, kitchen and bath; modern; $55 month; gas, heat, light included.

S ST. NW., 1707—5 rooms and bath, $75. 1515 M st. nw., 3d floor; 2 rooms, kitchen, bath; porch; thoroughly modern. Call Potomac 0306 for permission to inspect.

2 ROOMS, kitchen, bath and modern improvements; porch; shade; adults only; reasonable. Phone Silver Springs 201-R.

STUDIO APARTMENT.
European style; 4 rooms, bath; open fireplaces; opposite Metropolitan Club; summer rates. Met. 0984.

DOWNTOWN LOCATION — HOUSEKEEPING APARTMENTS.
2 rooms and bath .... $32.50 to $42.50
3 rooms and bath $50.00
TYLER & RUTHERFORD, INC.
1520 K ST. N.W.
Phone National 0475-0476.

THE WYOMING.
Col. rd. at Conn.—Apts. in well-built house; sound proof; cool in summer, warm in winter; ventilated corridor; benches on roof; excellent cafe in bldg.

Cool, Homelike Apartments
Large Rooms—Large Closets.
Elec. Refrigeration, 24-hr. elevator service.
THE BOND
1230 New Hampshire Ave. N.W.
Close to Downtown
1 room and bath bachelor apartment, $35.
1 room, kit., dining alcove, dressing room and bath, $40.00 to $45.00.
2 rooms, kit., rec. hall and bath, $60.00 to $62.50.
Will Furnish If Desired.
Rent Concessions to Desirable Persons
FRED W. KOERBER, MGR.
On Premises. Phone Pot. 2358.

DESIRABLE downtown apartments, three and four rooms and bath. Low rent. Inquire Zager & Salus, 920 New York ave.

THE BAYHEAD
724 THIRD STREET NW.
ONE and 2 ROOM APTS.; FRIGIDAIRE; NEW BUILDING; REASONABLE.
SEE RESIDENT MANAGER.

BEACON APARTMENTS
1801 Calvert St.
REASONABLE RENT.
1 room and bath to 5 rooms, kitchen and bath.
Apply Resident Manager.

THE BRADFORD
1800 K St. N.W.
1, 2, 3, and 4 room apts.; furnished and unfurnished; delightful roof; Frigidaire on house current; walking distance shops, theaters, golf courses, tennis courts.
RESIDENT MANAGER.

FURNISHED AND UNFURNISHED.
MARCHETA APARTMENT
1121 NEW HAMPSHIRE AVE. NW.
Desirable apartments of one and two room suites equipped with Frigidaire and all modern conveniences. All night elevator and telephone service.

STANLEY ARMS
1125 TWELFTH STREET NW.
Newly decorated apartments consisting of large living room, kitchen, dining alcove. Equipped with Frigidaire. $42.50 up.

Apply to Resident Manager on Premises or
THE MUNSEY TRUST COMPANY
Real Estate Department.
National 8080.

1483 NEWTON ST. NW.
3 rooms, kitchenette and bath, porch, General Electric refrigeration $50.00
3153 MT. PLEASANT ST. NW.
5 rooms and bath, front 60.00
1311 11TH ST. NW.
Third floor, 3 rooms and bath 32.50
3113 GEORGIA AVE. NW.
3 rooms and bath; Arcola heat 32.50
GEORGE F. HANE,
1422 F St. NW. Nat. 3964.

COLORED TENANTS.
Desirable apartments at
801 Pea st. nw.
1621 12th st. nw.
1543 6th st. nw.
See Janitor on premises, or
GEORGE F. HANE,
1422 F ST. NW. NATL. 3964.

Business Places for Rent 139

STORE—Traffic center, high grade, new, Northwest neighborhood; $60 mo. Fulton R. Gordon, 1105 Peoples Insurance Bldg. Dis. 5231; even., Clev. 4571.

Houses for Rent, Unfurnished 142

CHEVY CHASE, D. C., corner; 6 rooms, bath, garage, large veranda, $90 month; brick, 8 rooms, 2 baths, garage, $110 month; brick, overlooking Rock Creek Park, 11 rooms, 3 baths, 2-car garage, $115 month. Fulton R. Gordon, 1105 Peoples Insurance Bldg. Dis. 5231; even., Clev. 4571.

CLEVELAND PARK—Attractive, detached home; modern; 8 rooms; garage; long lease if desired. Owner, Cleve. 2315.

DESIRABLE LOCATION—7 rooms and bath, 3 porches, garage; near school and car line; reasonable. Phone Georgia 0977.

NEARBY SUBURBAN HOME—Within ½ block of Alta Vista car lines; semi-bungalow, 5 rooms; modern; porches; screened, weather stripped and awnings; hot-water heat, electric range; lot 100x100; garage; $65 month; immediate possession. Phone Bradley 723, from 9 a. m. to noon.

OPEN and lighted, 8 to 10 p. m. daily, 1630 Van Buren st.; detached brick, block west of 16th st., adjoining Rock Creek Park, near golf course and bridal paths; 11 rooms, 2 baths, 2-car garage, stable, 3 horses; $250 month. Fulton R. Gordon, 1105 Peoples Insurance Bldg. Dis. 5231; even., Clev. 4733

1832 16TH ST. NW.—10 rooms, 2 baths, all modern improvements, $105.
Chevy Chase, D. C. (5601 Nevada ave.)—6 rooms and bath; modern; $85 month. G. B. Likens, 1519 M st. nw. North 7478.

Connecticut Ave. Residence
Beautifully arranged, 10 rooms and 3 baths; 2-car garage; servant's quarters; ample porches; lawn; trees.
J. LEO KOLB
923 New York ave. District 5027.

806 G ST. N.E.
6 rooms, bath, electricity.
Harry A. Kite, Inc., 1019 15th St. NW.

Resort Property for Rent 144

NORTH BEACH—Furnished cottage; 4 rooms, screened porch; well water; shady; convenient; near bay; $25 week. Decatur 4512.

Real Estate for Rent

Shore and Mountain for Rent 145

SHERWOOD FOREST cottage; August and September; 3 bedrooms, 2 porches. Write Mrs. D. G. Keeble, 259 Nottingham Hill, Sherwood Forest, Md.

CAPE MAY, N. J.—Corner house, nicely furnished; 10 rooms, bath, garage; all conveniences; near beach and depot; reasonable season; references. Mrs. Smith, 12 North st.

EDGEWATER BEACH—Furnished cottage; rowboat; $35 weekly. Call Clar. 961.

LONG BEACH, N. J.—Ocean-front cottage; furnished; all conveniences; July 20 to 31; $100. Cleve. 0132.

Suburban, Country for Rent 146

BUNGALOWS—Nearby Va. and Md.; 4 rms. and bath to 7 rms. and bath; $37.50 to $60 month. Fulton R. Gordon, 1105 Peoples Insurance Bldg. Dis. 5231; even., Clev. 4733.

4-room house, Beltsville; $10 month.
6-room, bath; modern; garage; $45.
8-room-and-bath home, with large shaded lot; $75.
O. B. ZANTZINGER CO.,
Phone Hyattsville 72. Hyatts., Md.

Real Estate for Sale

Houses for Sale, Unfurnished 153

CONDITIONS necessitate sacrificing immediately well-built home, near 18th st. and Columbia rd. nw.; modern; 10 rooms; colonial, and rear porches; double brick garage; fine lot; best offer accepted; terms. Phone Lincoln 8183.

FULLY DETACHED colonial home; constructed of white weatherboard; on large lot, completely landscaped; located in a built-up section of fine homes, Chevy Chase; contains large living room (open fireplace), dining room, kitchen, pantry, 3 bedrooms, tiled bath (with shower), covered side porch; detached garage; a splendid value at $11,950. Phone Wisconsin 2489, 1 to 9 p. m.

GIRARD, west of 14th st. nw.—9 rooms, 3 baths; garage; consider smaller suburban property or note for equity. Adams 7286.

LONGFELLOW ST. NW., 717—Semi-detached brick; 6 rooms, bath; hot water, electricity; inclosed porches; large yard; garage; paved alley; real bargain; terms. See owner, E. R. Anderson, on premises, or see your broker.

MT. PLEASANT—Between 14th and 16th sts.; 7 rooms; modern; two porches, screened and weather stripped throughout; excellent furnace; fine condition; reasonable. Owner, Cleveland 6414.

SPLENDID nw. section; beautiful stone house; 12 rooms; modern; oil heat; apply owner, 1731 P st. nw.

TAKOMA PARK (112 Holly ave.)—Detached home; modern; 7 rooms; lot 50x200; shade trees; convenient location. A real bargain. Shepherd 3096.

THIRD NEAR RITTENHOUSE ST. NW.—In splendid residential section; 6-room strictly modern, detached; near stores, schools, cars; opposite park. Owner, Georgia 3747-J.

FOR SALE OR RENT
Rock Creek Park Estates
BEAUTIFUL HOME.
1673 Myrtle street, attractive gray stone, 10 rooms, 4 baths, strictly modern, open fireplace, oil burner, porches; spacious grounds, high elevation, cool and shady, double garage. Owner's home, sacrificed for immediate sale; consideration given rental. Phone Lincoln 10200.

For Sale or Exchange
6921 FAIRFAX ROAD
AN ATTRACTIVE HOME IN BEAUTIFUL EDGEMOOR
A home of distinctive individuality. Designed along strikingly beautiful lines, with 8 large rooms and 2 baths, consisting of a large living room, dining room, breakfast room and kitchen and four unusually large bedrooms. Servant's room and bath in basement; built-in garage; on large lot 72x135. It is detached and of all-brick construction, with tile roof. Sold in 1928 for $32,500; price now, $23,500. Terms.
Fidelity Mortgage Inv. Co.
507 11th St. NW. National 2431.

BETWEEN 14TH AND 16TH STS. NW.
6-room modern brick, house 20 feet wide, open fireplace, space for garage; price, $8,350, easy terms.
L. P. LILES,
Realty Associates.
1427 Eye St. NW. Natl. 8744.

412 OLD GEORGETOWN ROAD, ADJOINING EDGEMOOR.
New detached house on lot 60 by 145. On first floor there is a living room 13x22 with handsome fireplace, dining room 13x15, sun parlor, kitchen and pantry. Four beautiful bedrooms and two tiled bathrooms on second floor. Hardwood floors throughout. Detached garage to match house.
AN UNUSUAL VALUE AT $12,500.
First trust $7,750.
CAN BE BOUGHT ON THE EASIEST KIND OF TERMS.
$750 CASH.
Balance $87.50 per month, including all interest and curtail.
KING & PERRY, INC.
917 15th Street. Nat. 9900.

Suburban for Sale 156

BELTSVILLE, MD.—Lots; ideal business or residence; also new 5-room bungalow; modern; State road; reasonable. J. S. Jones, Oxford Bldg. Dist. 1990.

BETHESDA, MD.—106 Melrose ave. Attractive modern home, near school and car line; terms. Wisconsin 3243.

SPECIALISTS in homes and building sites in nearby Virginia; real values. J. L. Price, Oakcrest, Va. Clare. 2115-W-1.

WONDERFUL FOR TEA HOUSE, BRIDGE PARTIES OR SUMMER HOTEL.
House, 14 rooms, 2 baths; 3 acres; tennis court; blooming flowers and shrubs; 2 sleeping porches; garage; shade; all modern improvements; located at Lanham, Md., on Pennsylvania Railroad and Defense Highway to Annapolis; 10 miles from Washington. Apply C. L. Howser, Owner, at Droop's, 13th and G sts. nw., or on premises or your broker. Drive out and see the place.

FOR SALE BY OWNER—
6 room bungalow, lot approximately 60x90 feet. Block north of District Line on Wisconsin Ave. in Friendship Heights. Must sell, so will sacrifice. Call Miss Frost, Nat. 4205 during day.

VIRGINIA HOME
For Sale or Exchange
A beautiful new 2-story brick house, containing 8 rooms and 2 tiled baths; hot-water heat, electric range, built-in garage. Beautiful shade and shrubbery. Located in Braddock on upper road to Alexandria, 15-minute drive to F street. Price $13,500; easy terms.
GRAHAM & OGDEN
REALTORS.
Clar. 1614. Alex. 1300. Natl. 3668.

Farms—Land for Sale 158

MODERN truck farm, near Berwyn, Md., ¾ mile Baltimore blvd. Go into business that will make you rich; 8-room house, bath, hot-water heat; 2-room tenant house, garage, stable, tool house, fine shade trees, 6 acres in grape; all land cultivated; 76 acres in all. Sell 50 acres without house; big bargain; owner leaving city. C. F. Waring, 1416 F st. nw. Nat. 9172.

80 ACRES—50 in cultivation; nice orchard; fair residence; 18 miles out. Trolley station. $6,000. 30 acres, very fertile, large stream; no house; $1,250. De Shazo & McNab, Bond Bldg., Nat. 3934.

Shore Property for Sale 161

SOUTHAVEN—Unusually low priced; beautifully wooded sites, on South River; within daily commuting distance of Washington by bus or auto; in a restricted community; not open to public for picnicking or bathing; pure spring water; salt-water bathing. Directions—21½ miles from Bladensburg, over Defense highway toward Annapolis, turn right at large sign. Offices, 1103 Vermont ave. nw.; District 6229, and on premises.

WANTED—House in exchange for building lots fronting Conn. ave., Chevy Chase, Md. Box 231, Washington Post.

BAY RIDGE
BEAUTIFUL BAY-FRONT HOME.
Six rooms and bath; very large lot. This home is offered at a real bargain with immediate possession. Am also offering 10 carefully selected lots, all having good view of the water, at very attractive prices for quick sale.
WM. H. LANHAM,
Exclusive Agent.
1400 H ST. NW. National 0366.

BAY RIDGE
On the Chesapeake Bay
Lots 50x226 facing the bay.
Lots 60x226 facing the bay.
Lots 75x230 facing the bay.
Lots 50x200 facing Ogleton Bay
Lots 50x200 facing Walnut Bay
Over 2,000 front feet facing the Chesapeake Bay.
Over 5,000 front feet on Ogleton Bay.
Over 3,000 front feet on Walnut Bay.
500 lots within one block of the water.
Lots 50x200, $500, $1,000, $1,500 and up.
There is only one Bay Ridge
There is only one Washington Representative.
PETER J. HAGAN,
219 Bond Bldg. National [illegible]

GIRL AND ESCORT QUIZZED BY POLICE; NOT MISSING PAIR

Young, Light-Haired Woman Is Found to Be Resident of Capital.

POLICE IN RICHMOND SEEKING CLEW THERE

Heiress Said to Have Been Seen Near Alleged Abductor's Home.

Discovery of a fair-haired young woman and an escort in an automobile bearing Richmond license tags led local police to believe that Mary Frances McClenny, missing Richmond debutante, and her alleged abductor, Harry N. Dickinson, had been found. Subsequent investigation, however, revealed that it was a case of mistaken identity.

As the search for the missing girl was furthered in Goochland County, Va., where relatives of Dickinson live, an Associated Press dispatch from Russellville, Tenn., said that the missing man had not been divorced from his first wife. H. N. Dickinson, father of Harry, is quoted as saying that the son had not procured the divorce.

Mrs. Dickinson and her year-old son live on a farm near Russellville. The Dickinsons have been separated for several months. His wife lived with him in Richmond, Va., until the time of their separation.

Trailed Into Park.

Richmond authorities focussed their attention on Washington yesterday when it was learned that a young woman, resembling the missing girl had been taken into custody in Potomac Park with her escort. Detective Sergts. William Messer and Chester C. Stepp made the arrests on information received at headquarters that a girl who answered the description of the missing girl had breakfasted in a lunchroom near the Navy Department.

Stepp and Messer visited the lunchroom and learned the couple had left. They toured the neighborhood and found the couple. Both vigorously denied any connection with the McClenny case. The girl gave her name as Mary E. Connor, of Pennsylvania avenue near Twenty-first street northwest. Her companion was August F. Pohlig, 45 years old, of First near I street northwest.

Couple Not Held.

Careful check of the description showed a general resemblance of Miss Connor to the missing girl, but there were several discrepancies. Their identities were established and they were released.

Investigators in Richmond yesterday were trying to elicit information from H. W. Dickinson, brother of the missing man, who is held on a warrant charging him with aiding and abetting an abduction. John S. Leadbetter, an employe at the same filling station where Harry Dickinson worked, is charged with secreting the girl.

Private detectives engaged in the search said that the girl had been seen in Goochland County, near Sabot, at the home of Dickinson's sister.

Meanwhile, the parents of Miss McClenny told police in Richmond that they had found in their home the suitcase which they at first believed their daughter had taken, adding another link to the chain being made by police in their belief that she was abducted.

GOLD-PLATED TAGS GIVEN TO HOOVER'S DOGS

Underwood & Underwood.

The first dogs of the Nation yesterday received their 1930-1931 license tags from Chatham Towers, collector of taxes for the District. Each tag is gold-plated and has its owner's name engraved on it. Mr. Towers is shown attaching a tag to Mark, the President's English setter.

YORK MURDER CASE TESTIMONY CLOSES

Trial Is Expected to Reach Jury on Monday After Closing Argument.

GUY REPEATS CHARGES

Testimony in the trial of three Negroes accused of murdering Prohibition Agent Lamar Watson York was completed in Criminal Division No. 1 Court yesterday, and the case will go to the jury Monday afternoon, following arguments by defense and prosecution attorneys.

Milton Guy, indicted for first degree murder with John Logan and John Borum, followed his codefendants to the stand yesterday. He reiterated his charge that Borum fired the shot that killed the officer, and denied ownership of the pistol used in the murder. Earlier in the trial Borum had accused Guy of the murder, and Logan had accused Borum.

After Guy's wife had testified that her husband had never had a gun in his home, Justice Jesse C. Adkins ordered a recess until 10 o'clock Monday morning, when arguments will open.

Attorneys for both sides will meet with the justice this morning to discuss legal points of the charge to the jury.

Two Gaming Raids Net Five Arrests

New Leader of Vice Squad Makes First Forays After Taking Post.

As his first action upon taking command of the Police Vice Squad as successor to Sergt. Oscar J. Letterman, Sergt. John R. Leach yesterday led two raids which resulted in arrest of five men on charges of permitting gaming.

A raid on a newsstand at Seventh street and Pennsylvania avenue netted Lorenzo Tanner, 22 years old, of 815 Second street southwest, and Henry Mahoney, 23 years old, of 822 Second street southwest, both colored. At 926 Louisiana avenue the vice squad arrested Pete Manho, 48 years old, of 730 Sixth street southwest; Peter Poulos, 38 years old, of 416 Pennsylvania avenue northwest, and John Drosso, 20 years old, of 53 K street northwest.

Detective F. A. Truscott and Policemen James A. Mostyn and C. L. Van Meter, all three of whom served under Sergt. Letterman before his recent elevation to lieutenancy, were the other members of the vice squad who accompanied their new chief on his initial raids.

Patron of Speakeasy Says Pair Stole Watch

Charged with possessing whisky, and "rolling" a patron of their Southeast speakeasy, Joseph Warren and Lewis Thomas, both colored, were held for jury trial in Police Court yesterday. The robbery charge was dismissed.

Charges were brought against the men by Ammon Tate, of Sixteenth street near East Capitol street, who said that he lost his watch while dozing in a "joint" allegedly operated by the defendants. He summoned Policeman William B. Satterthwaite, who raided the place single-handed.

Government Faces Suit For $3,764 Rent Fee

Charging the United States Government with failure to pay rent for the Bieber Building, 1358 B street southwest, from February 1, 1930, until February 24, when the property was sold, Margaret B. Smith yesterday filed suit in the District Supreme Court for $3,764.88.

Through Attorneys Daniel Thew Wright and Douglas, Obear & Douglas, the plaintiff claims that she contracted with the United States for the sale of the property at $642,000, with the understanding that taxes and rentals were to be adjusted to the date of settlement. She charges that the Government failed to pay either taxes or rentals from February 24 until the date when the sale was consummated.

Increased Pensions Set For Oldest Annuitants

The oldest annuitants on the civil service pension list will receive notices within the next few days telling them how much they will receive monthly hereafter under the new retirement law, and their increased annuities will start as of August 1.

Thousands of others on the pension rolls, however, must wait much longer before receiving their increases, although six temporary employes have been added by the retirement division of the Pension Office to handle the extra work. It is expected that by August 1 there will be 25 such additional employes.

Friends of India to Meet Monday.

The Friends of Freedom for India will meet at 8 o'clock Monday night in room 128 of the Willard Hotel, with an address by Sellendra N. Ghose, of New York, president of the Indian National Congress of America. The meeting was postponed from 8 o'clock tonight at the Annapolis Hotel.

Thieves Take $109 in Cigarettes.

Thieves broke into a poolroom in the 2000 block of Georgia avenue early yesterday and stole cigarettes valued at $109, Arthur Luks, proprietor, reported to police.

Personal Tax Returns

Twenty days left to file your personal tax return.

Shares of stock in building associations located in the District are not taxable.

Hoover's Wolf Hound Gets Number One Tag

Padrick, Irish wolf hound of the White House, is No. 1 dog in this man's country.

Whether he can or would lick any other dog in the White House kennels has not been demonstrated, but Chatham M. Towers, District tax collector and custodian of dog taxes, gave Padrick his indisputable rank yesterday when he took to President Hoover tags for each of his dogs. Tag No. 1 was put on Padrick by Mr. Towers himself apparently after consulting with Padrick's master.

Gillette, a Gordon setter, was given tag No. 2; Mark, an English setter, tag No. 3; Pat, a German shepherd, tag No. 4, and Big Boy, wire-haired fox terrier, was given tag No. 5. White House dogs receive their tags free.

FALL BRINGS DEATH TO BRIDGE WORKER

Arlington Structure Man Topples From Scoop and Strikes Barge.

RECENT ARRIVAL HERE

Losing his balance while he was being hoisted to the draw section of the Arlington Memorial Bridge, on which he was employed as an apprentice bridgeman by the Phoenix Bridge Co., Albert Canter, 31 years old, of 321 East Capitol street, plunged 30 feet to a barge to receive fatal injuries yesterday morning.

He died late in the afternoon at Casualty Hospital, where he was found to have a crushed skull, fracture of the pelvis and of both legs and internal injuries.

The accident occurred in view of many workmen on the structure and others on the barge, where Canter had been directing the removal of iron ore. He swung on the scoop of the derrick for a short ride to another position on the bridge. When he was raised to a 30-foot elevation, the shovel-like container suddenly tilted. Canter made a frantic reach for the iron chain to steady himself, but the lurch had been too forceful and he went tumbling over the side and to the top of the barge.

Dr. A. H. Pike, a physician of the bridge company, rendered first aid, but the seriousness of Canter's condition precluded any possibility of saving his life.

Canter came to Washington recently from New Hampshire.

House With Doors, Steps Of Capitol to Be Razed

Doors and steps declared to have been appropriated from the Capitol for his private use by a former Capitol employe will pass from service after 64 years of usage when the building at 136 East Capitol street is razed in the next few days to make way for the new Supreme Court Building.

According to William E. Newman, of 912 Maryland avenue northeast, William Tudge, who built the house in 1866 while he was custodian of supplies at the Capitol, later was discharged for having taken the doors and steps for his new home from the supplies entrusted to his care.

Suit for $10,000 Filed In Employe's Injury

Suit for $10,000 was filed against the Park Transfer Co. in the District Supreme Court yesterday by Steven & Son Co., which alleges that one of its employes, Charles Roberts, was injured August 26, 1929, as the result of negligence on the part of the defendant company.

Because of the compensation laws, the plaintiff contends, it was necessary for the Steven & Son Co. to pay $164.85 for Roberts' hospital and doctor's bill and to give him $280.82 salary during his convalescence.

STRKIE OF LATHERS MAY BE ENDED SOON

Compromise Move Gives Hope That Controversy Will Be Over Monday.

$1 RAISE IS PROBABLE

Excellent prospects were reported yesterday in the building trades here for termination of the lathers' strike by Monday.

That either side will be able to chalk up a victory to its credit, however, is considered extremely doubtful. Although final adjustment will be mutually satisfactory, employing contractors and union workers both will have to concede much.

Both sides have agreed to continue arbitration, however, but officials of the Employing Plasterers Association have voted definitely to reject the union's demand for an increase in wages from $12 to $14 a day.

Just what the terms of the apparently impending settlement will be is not definite as yet, although the probability appears that on paragraph in the new agreement will provide for an increase of $1 per day.

Meanwhile the strike is holding up construction of several new large buildings in the District, although it is reported that in at least one instance union carpenters, out of work for some time because of industrial depression, are being employed to replace striking lathers.

Union officials say that they will not tolerate replacement of striking lathers with nonunion help, should the present negotiations fail; but, on the other hand, employing contractors insist that they have no intntion of employing any other than union labor.

Woman Cut and Bruised By Walking Into Car

Knocked to the pavement at Eleventh and G streets northwest when she was said to have walked into the side of an automobile, Mrs. Emma V. Triepel, 63 years old, of 3439 Mount Pleasant street northwest, suffered lacerations of the forehead and abrasions of the right leg yesterday afternoon.

She was treated at Casualty Hospital. The car, according to First Precinct police, was operated by Frank F. Clarkson, of Rhode Island avenue near Fifteenth street northeast.

Two Dog-Biting Cases Result in Minor Hurts

Two dog-biting cases, both of minor importance, were reported yesterday to Third Precinct police. While sleeping early yesterday at the home of Mrs. Carrol Siamons, 1724 Seventeenth street northwest, Miss Marline Snyder was bitten on the left foot by a dog owned by her hostess.

Goldie Cotes, 42 years old, of 2225 N street northwest, suffered minor lacerations on her right leg yesterday while walking when she was bitten by a dog owned by Henry Lutz in front of his home on O street near Twenty-first street northwest. She was treated at Emergency Hospital.

Suit for $52,200 Filed Against Brother's Estate

Claiming that his late brother owed him $52,200, Harry J. McInnis yesterday filed suit for that amount in the District Supreme Court against Michael M. Doyle, executor under his brother's will.

The suit alleges that Thomas C. McInnis, the deceased brother, owned the Page Laundry Co. and property valued in excess of $400,000. The plaintiff claims that his brother had borrowed sums from him to buy out the business. The plaintiff is represented by Attorneys Wilton J. Lambert, R. H. Yeatman and George D. Horning, jr.

Police Detain Driver As Auto Victim Dies

An inquest will be held today in the death of Benjamin E. Marshall, 27 years old, of 33 T street northwest, who succumbed on Thursday to injuries received in an automobile collision on June 6 at Second street and Massachusetts avenue northwest.

Putnam Rogers, 23 years old, of 154 T street northeast, driver of the other automobile involved, is held at the Ninth Precinct pending the inquest. Marshall was a truck driver for the Continental Baking Co.

Sea Scouts Call on Hoover.

Twenty-four Sea Scouts of New Jersey were presented to President Hoover yesterday at 12:30 noon. The scouts have been visiting the city for the past week. They made the trip here in their 60-foot schooner, the Ballantre, which is under command of Capt. H. Powell. Immediately after their presentation to the President, the scouts left on their ship for Annapolis.

Wreath Put on Unknown's Tomb.

Representatives of Veterans of Foreign Wars and the Boy Scouts of Jackson, Mich., placed a wreath on the Tomb of the Unknown Soldier, at Arlington Cemetery, yesterday afternoon.

ARMY MIMIC WAR BADLY DISRUPTED BY MARYLAND COW

Field Telephone Wire Laid by Defensive Troops Chewed by Animal.

COMMUNICATIONS CUT BY HEARTY APPETITE

First Parade at Fort Myer Held by Students From Washington Area.

Chewing a field telephone wire that was laid by defensive troops at Fort George G. Meade, Md., a cow yesterday disrupted the war game that is now in progress at the C. M. T. C. center.

The cow, a Maryland one of Jersey breed, interfered with a great experiment of the War Department, it was reported, because this was believed to be the first time that R. O. T. C. and C. M. T. C. students have laid wire for organized unit of the United States Army. The wire was laid for the Eightieth Organized Reserve Division. Miles of the wire had been laid from Fort George G. Meade to the various command posts in the field.

New Wire Put Up.

When the time came to test the telephone system, it would not work. Finally, it was discovered that a cow had chewed the bright yellow-covered wire at a point one mile southeast of Ardwick, Md. New wire was strung so that the war game could go on. This time the wire was strung on tree tops out of reach of cows.

The telephone system is to be used by the Blue forces in an effort to block the invasion of the Reds in the war game which is reaching alarming proportions, it was reported.

First Parade Held.

At Fort Myer, Va., the first parade was held yesterday afternoon, 280 students from Washington and Baltimore taking part. The two squadrons of Washington and Baltimore men were commanded by officers of the 306th Cavalry. Boxing bouts were held last night.

Announcement came from Fort Eustis, Va., that Capt. Theodore C. C. Fong and First Lieut. Addison M. Duval, of the staff of St. Elizabeth's Hospital, Washington, have been attached to the infirmary of the Citizens' Military Training Camp there as Medical Reserve officers. This is Capt. Fong's third summer at Fort Eustis, where 1,900 men and boys from Washington, Virginia, Maryland and Pennsylvania are in training. Both Capt. Fong and Lieut. Duval are psychiatrists of note.

Capital Residents Named Aids U. S. Navy League

Mrs. James Carroll Frazier, of Washington, was elected a vice president of the Navy League of the United States yesterday at a meeting of the organization in the offices of Col. Robert M. Thompson at 16 East Forty-third street, New York City.

Clement L. Bouve and Dr. David Jane Hill, both of Washington, were elected directors, as was Gen. Charles F. Macklin, of Baltimore. Walter Bruce Howe and William Howard Gardner, respectively, were reelected chairman of the board and president. Col. Thompson was reelected as honorary president.

Darr Urges Fight For District Vote

Junior Citizens Alliance Is Urged to Battle for Representation.

Stressing the need for Washington youths to be fired with an interest for national representation for the District, Charles W. Darr, president of the Washington Chamber of Commerce, addressed the Junior Citizens Alliance last night at a meeting in the Chamber of Commerce offices.

"This is a young man's age," he declared. "The fight for national representation in the District of Columbia must be carried on and leaders must be trained to continue the work which has already been begun. It remains for you junior citizens, the civic leaders of tomorrow, to see that enthusiasm for this truly American principle does not wane."

Fire Chief George S. Watson, as a guest, made a short talk on the work of the local fire department. Capt. H. W. Chapman, of Engine Company No. 18, demonstrated the operation of modern fire boxes. After the meeting Chief Watson remained to chat with members on topics of current interest.

Woman Reports Theft.

Theft of bed linen, a lady's wrist watch and other belongings valued at approximately $95 from her apartment at 826 Fourteenth street northwest, between July 4 and July 9, was reported to First Precinct police yesterday by Miss Barbara Walker. She said the front door of her rooms had been jimmied open.

Thieves Take $40 From Laundry.

Thieves escaped with $40 after smashing the glass in a skylight at the branch of the Palace Laundry at Florida avenue near Eighth street northwest, the manager reported to police of the Eighth Precinct yesterday.

Employes to Have Outing Today.

The Goldenberg's Employes Relief Association will hold its annual outing and field day at Seaside Park today. Morning trains will leave Chesapeake Junction at frequent intervals. A program of contests and entertainment is planned.

Mrs. Roberts Named Stimson Aid.

Mrs. Hazel Harriman Roberts, former secretary to Representative L. C. Dyer, of Missouri, and more recently a clerk in the stenographic division of the State Department, yesterday was appointed personal stenographer to Secretary Stimson of the State Department.

Band Concert

U. S. Soldiers' Home Military Band. Band Stand, 5:30 p. m.

March, "Let's Go" ..... Woods
Overture, "William Tell" ..... Rossini
Mexican Songs—
"La Golodrina" ..... Seredell
"La Media Noche" ..... Aviles
Mosaic, "Victor Herbert's Favorites."
Fox trot, popular, "The Man From the South" ..... Lake
Waltz suite, "Children of Spring" (violets) ..... Woods
Finale, "Strenuous Life" ..... Roehsens
"The Star-Spangled Banner."

LUCKY PRIZE CONTESTANTS

Brooks Studio Photos.

Each a third prize winner for the Southeastern section of the Nation in international contests, sponsored by the Photographers Association of America, these three were lucky Washington contestants. Joyce Anne Harris, left, daughter of Mr. and Mrs. D. E. Harris, and Paul Clyde Gunn, right, son of Mr. and Mrs. P. I. Gunn, of Anacostia, won awards for the most attractive child, while Mrs. Margaret Grissett, center, won third prize for the loveliest mother.

NEW WATER RATES BECOME EFFECTIVE

Minimum Yearly Charge Is $8.75, With 7 Cents Per 100 Additional.

INCREASE 36 PER CENT

New water rates, authorized in the appropriation act for the current fiscal year, were put into effect yesterday by the District Commissioners.

The minimum charge per year was set at $8.75. This entitles the consumer to 7,500 cubic feet of water per year. Consumption in excess of that amount will be charged for at the rate of 7 cents per 100 cubic feet instead of the 6 cents heretofore charged. The old minimum charge was $6.36 per year.

Rates for water which is not metered are based on the size of the building and the number of front feet of the lot. Tenements two stories or less with a frontage of 16 feet or less will be assessed $9.85 a year, with an additional charge of 62 cents for each additional front foot or fraction thereof, while for each additional story or fraction thereof the basic charge will be increased by one-third.

Water supplied for building operations, but not metered, will be charged for at the rate of 6 cents per 100 brick and 3 cents per cubic yard of concrete, with a minimum charge of $1 per building.

Charge for connecting houses with the water system was increased from $2 to $3 per front foot.

The water rates, on the whole, were increased by about 36 per cent, and the rates for metered commercial service were increased about proportionately with those fixed for domestic consumers. The water service charges are payable in advance each year.

Embezzlement Charge Laid Against Driver

Charles Goodman, 30 years old, a driver for the Carpel Co., food wholesalers, was arrested yesterday on six charges of embezzlement by Detectives J. F. Flaherty and W. J. Dubusky. He is alleged to have collected about $65 from six patrons of the company and failed to turn in the amounts to his employers.

According to the police, Goodman is declared to have admitted the peculations and to have declared he used the money to buy necessities. He is married and has one child, police say, but has not lived with his family recently.

Child May Recover After 30-Foot Fall

Danny Oliff Plunges From Window to Concrete Driveway Below.

The urge for exploration almost proved fatal yesterday to Danny Oliff, 2½-year-old son of Wilmont Oliff, of 150 T street northeast.

Danny was playing in a room with two aunts, Miss Ida Oliff and Miss Thelma Oliff, his relatives said, when in some way he unhooked a window screen and plunged out, falling 30 feet to a concrete driveway before his aunts realized what had happened.

The boy was rushed to Sibley Hospital in an auotmobile by a neighbor, and treated by Dr. L. O. Fox, who reported that Danny had a large bruise on his forehead, cut lips, and a possible fracture of the right arm. Danny never lost consciousness, though, and is expected to recover, Dr. Fox said.

DR. TINDALL FETED ON 62-YEAR RECORD

Retirement Act Waived by Congress for District Employe, Aged 85.

CAPPER, OTHERS SPEAK

Dr. William Tindall, 85-year-old veteran of 62 years' service in the District government, yesterday stilled the tribute of District officials and employes to liken himself to the grenadier of Napoleon's wars, who told the emperor that he had lived through the many campaigns.

"That's all I've done. Just lasted through," said the doctor, deprecating the praise which had been given him by Senator Arthur Capper (Republican), of Kansas, chairman of the Senate District committee; the District Commissioners and others. The occasion was a reception tendered in the board room in the District Building, celebrating the fact that Congress, in the appropriation act for the current year, had waived the automatic retirement provisions of the law so far as Dr. Tindall was concerned and given him a lifetime tenure of his job as chief of the bureau of information of the District government.

Precedent Is Established.

"There was only one argument which I had to confront when the legislation was pending and that was that it would set a precedent," Senator Capper told the gathering which filled the board room and overflowed into the corridor. "My answer to that was that we ought to be glad, and I, for one, would be glad to follow this precedent whenever I found a man who has passed 62 years in the public service who is still active physically and mentally and still going strong."

Dr. Tindall was given an ovation when he was escorted into the palm-decorated boardroom between Clifford Lanham, superintendent of trees and parkings, and Dr. William C. Fowler, health officer, both of whom are old friends. William P. Richards, assessor, presented Dr. Tindall with a horseshoe of flowers as tall as the recipient and with a beautifully wrought desk set. Dr. Luther H. Richelderfer, president of the Board of Commissioners, presided, and he and Col. William B. Ladue, Engineer Commissioner, and Gen. Herbert B. Crosby posed for photographers beside Dr. Tindall, while the crowded boardroom seemed filled with the air of a happy celebration. And none was more pleased than Francis Wells, colored clerk, who fathered the idea of the tribute to the "grand old man" of the District service.

Dr. Tindall Excited.

That it was more than an ordinary occasion to Dr. Tindall, too, was indicated by the fact that later in the day his usually carefully combed hair was a bit mussed, what with answering congratulations and marks of esteem and preparing to attend a gathering at the Cosmos Club last night.

The day was brought to an official end when the District Commissioners adopted a formal order continuing Dr. Tindall in the District service indefinitely beyond the date which had been fixed for his retirement.

Barefooted Fiji Chiefs View Capital From Air

Barefooted and attired in knee-length black skirts and short jackets, two Fiji chieftains made aerial sightseeing tours over the Capital yesterday. They were Jiali Tikowal, of Lau, and Setaraki Ceveca, of Suva, here to attend the conference of Seventh Day Adventists now in session in Takoma Park.

Fifty Cuban school teachers also participated in sightseeing flights over the District.

BIRTHS, DEATHS AND MARRIAGES

BIRTHS REPORTED.

Joseph F. and Mary F. Taylor, boy.
Everette G. and Ada Moore, boy.
George and Sarah Ehleman, boy.
Angelo P. and Rena P. Bussi, boy.
Robt. L. and Mable V. Brandenburg, boy.
George B. and Esther Bloomer, boy.
Vincent L. and Kathryn Shields, boy.
Percy C. and Marguerite Klein, boy.
William L. and Gladys Cross, boy.
George M. and Cora Allen, boy.
Charles E. and Carolyn Leasure, boy.
John W. and Charlotte Stevens, boy.
Walter E. and Mary E. Gist, boy.
Harry S. and Alice S. Allison, girl.
Daniel G. and Elenora Mercurio, girl.
LeRoy W. and Georgia M. Thompson, girl.
Bernard S. and May M. DePilla, girl.
Alton D. and Margaret McNeil, girl.
George E. and Mildred D. Reynolds, girl.
Dean and Edith Dinwoodey, girl.
Willis and Elevilla Davis, girl.
Alonso and Mildred Robinson, girl.
Hilton and Tressa Rhenbotton, boy.
Charlie and Rebecca Tyler, boy.

DEATHS REPORTED.

D. V. Sagrer, 81 years, Emergency Hosp.
Emma A. Tappan, 80 years, 713 Emerson st. nw.
Alice Gisler, 43 years, Georgetown Hosp.
Roth D. Smith, 39 yrs., Emergency Hosp.
Lilly Rammer, 37 years, Sibley Hospital.
Anna F. Lynagh, 33 years, Georgetown Hospital.
Bennett E. Marshall, 27 years, Casualty Hospital.
Irma Delapotaire, 25 years, Tuberculosis Hospital.
Louise Cittadino, 14 days, Children's Hospital.
James Smith, 49 years, Emergency Hosp.
Mamie Monroe, 46 yrs., 1238 Duncan ne.
Beatrice Davis, 38 years, 311 L st. se.
Robert W. Frazier, 36 years, Walter Reed Hospital.
Estelle Minor, 33 years, Gallinger Hosp.
Anna Robinson, 18 years, Garfield Hosp.
Melvin Bray, 6 months, Children's Hosp.
Infant of Dewey and Elizabeth Brown, 30 minutes, 1319 Wylie court ne.

LICENSED TO MARRY.

Glen W. Coulson, 27, of Detroit, Mich., and Madeline Evans, 26, of Mayfield, Va. The Rev. B. H. Whiting.
James P. Hudson, 23, of Etowah, Tenn., and Virginia L. Brownins. The Rev. Robert E. Browning.
Leon Sobel, 24, and Pearl Manho, 19, both of Baltimore. The Rev. A. Simon.
Charles L. Smith, 22, and Carrie Lee Rice, 18, both of Richmond, Va. The Rev. Cornelius Abbot.
Max Frank Weiner, 25, and Dorothy R. Steinbach, both of Baltimore. Rabbi G. Silverstene.
Max Freedman, 52, and Anna Markoff, 48, both of Baltimore. Rabbi G. Silverstene.
Ernest Turner, 25, and Agnes L. Davis, 22. The Rev. W. Westray.
Jerry Digaz, 22, and Frances Owens, 20. The Rev. J. F. Harvey.
Elmore C. Wiggins, 38, and Elsie A. Browne, 31. The Rev. D. F. Rivers.

Licenses issued at Baltimore:
Wylie C. Burns, 61 years old, a widower, of Washington, and Mrs. Eleaner C. Pritchard, 60 years old, a widow.
James E. Dougherty, 22 years old, of Washington, and Caroline L. Estes, 22 years old.

Licenses issued at Rockville, Md.:
Edson L. Johnston, 24, New York, N. Y., and Dorothy Norine Findcon, 20, Detroit, Mich.
Leroy F. Self, 23, and Margaret L. James, 21, both of Washington.
Lawrence T. Hendrick, 21, and Phyllis N. Brown, 20, both of Silver Spring, Md.
Broadus B. Weaver, 23, Washington, and Edith Ida Rumsey, Cottage City, Md., 19.
Johnnie R. Hinely, 21, and Vera Elisabeth Garner, 18, both of Washington.
Frank Kuhn, 28, Astoria, Long Island, N. Y., and Florence Helen Schlatter, 26, Washington.

POLICEMAN FACING OFFICIAL TRIAL FOR DISCOURTEOUS ACT

Schuldt Dismisses Charges Against Man on Learning of Tactics Used

PATROLMAN ORDERED TO ANOTHER PRECINCT

B. R. Torrence Disabled Car and "Jerked" Driver Out of Phone Booth.

Instructions that members of the Police Department are to do their duty impersonally and treat citizens with courtesy even when they arrest them are more than empty words, Maj. Henry G. Pratt, superintendent of police, demonstrated yesterday.

Policeman B. R. Torrence, of the Eighth Precinct, was accused by Benjamin Shapiro of disabling his automobile and "jerking" him out of a telephone booth when Mr. Shapiro was about to telephone police about the matter. The policeman charged Mr. Shapiro with parking his machine so that it obstructed a crosswalk, parking more than six inches from the curb and failing to change the address on his operator's permit. Judge Gus Schuldt dismissed the charges when the policeman admitted taking the distributor cap from Mr. Shapiro's machine.

Policeman's Transfer Ordered.

Maj. Pratt immediately ordered Torrence transferred to the Fourth Precinct, and in a second order called for an investigation of the incident looking to disciplinary action against the policeman before the Police Trial Board.

Torrence apparently is destined to go before the trial board for disciplinary action whether Mr. Shapiro makes formal complaint against him or not. He did not do so yesterday. If he does the policeman will be tried on the basis of that complaint. Otherwise Maj. Pratt will prefer charges of unbecoming conduct against the officer.

"Tough" Treatment to Cease.

Washington's Police Force, Maj. Pratt has decreed, is going to be a courteous one, and "tough" handling of citizens will cease.

In this program he has the full backing of Commissioner Herbert B. Crosby, who believes that hard-boiled tactics toward citizens not only brings the Police Department into disrepute, but alienates from it that public sympathy and support which is vital to proper policing of a large city.

Lansburgh Employes To Hold Outing Today

Employes of Lansburgh & Brother, through their Mutual Relief Association, will hold their twelfth annual picnic at Chapel Point, Md., today, with the trip to be made on the steamer City of Washington, leaving the Seventh Street Wharf at 9 o'clock this morning. An elaborate program has been arranged, following luncheon on the boat before its arrival at Chapel Point, where numerous entertainment features have been scheduled.

The committee of the association is headed by Thomas H. Mullenberg, president of the employes, with Miss D. Pratt, as chairman of the grounds; Gilbert Bogan, in charge of games; H. Darby, for refreshments; S. Hall, for tickets; C. Hamm, for prizes; A. Staley, for publicity; A. Shortt, for transportation, and M. Kahn, for entertainment.

Capital Woman Named Beneficiary Under Will

Mrs. George E. Pruett, wife of George E. Pruett, a brick contractor, of 2912 N street northwest, is named as beneficiary of the residuary estate of her late cousin, Miss May A. Troxell, until her death on June 13, a resident of 2929 N street northwest, in the latter's will filed yesterday for probate in Kings County surrogate's court in New York.

The estate is valued at "more than $10,000," according to the petition for probate. Mrs. Pruett also is named executrix of the estate. Mrs. Kate Ourdan, also a cousin of Miss Troxell, who lives with her, receives $100 under the terms of the will.

Man Has New Car Tags, But No Auto for Them

Leo Riscassi, an employe of the Senate Office Building, has a nice new set of automobile tags today, but he has no automobile for them to adorn.

He had a car on Thursday, a wonderfully shiny new coupe, which he had just purchased, but when he arose bright and early yesterday morning to put the new plates on the new car, he discovered that thieves had driven away in his car, entirely undismayed by its lack of license. Police are still seeking the machine.

Legion Post of Bureau Plans Orphans' Outing

The Bureau of Engraving and Printing Post, No. 23, of the American Legion, will hold an orphans' outing at Marshall Hall today. The post will have as guests 150 children from Washington orphanages, including a large number of children of needy former service men who are under the direct care of the welfare officer of the District department of the legion.

A program of races, athletic contests and entertainment is scheduled for the children, while a popularity contest is slated for the young women of the bureau who attend.

Two Given Sentences On Liquor Charges

May Spicer, of New York avenue, near First street northwest, and John H. Schrader drew 45 days in jail on each of four liquor charges in Police Court yesterday. Judge Isaac R. Hitt said that he would allow the sentences to run concurrently.

The two arrests were made by Sergt. John Leach, successor to Oscar J. Letterman on the vice squad.

A CORRECTION

The Post inaccurately stated on June 21 that W. D. Davis, former Traffic Bureau policeman, had been indicted for robbery growing out of charges made by Mrs. Marion P. Jacobs on February 10. The story should have said that he was merely held for the grand jury.

The charge against Mr. Davis was ignored by the grand jury on June 20 after some investigation.

Daily O'Currences

By JOHN DALY

"GOOD MORNIN' my love," I greeted Luella, the age-old salutation Adam used to Eve, resplendent after a good night's sleep; Luella, not Eve. In the Latin, of course, it was Bene Morning-glorium; or, Good Morning, Glory.

"That reminds me," mumbled Luella, sweeping past the breakfast nook. Instead of returning the greeting she sashayed out into the garden. I thought probably she was going to get me a boutonniere.

In a little while Luella returned.

"They're there, all right," she almost shouted in glee.

"Who're there? What's there?"

"The mourning doves——"

"Don't I know it? They had me awake at dawn——"

Luella smiled: "I don't mean the ones you mean."

"Who, Frankie and Johnnie? Or, rather," I apologized, remembering she'd named them after the Lindberghs, "Charles Augustus and Anne?"

* * * * *

THERE were others: "What'dye mean? You don't mean the ones I mean?"

"I mean the newcomers," said Luella, the pride of discovery in her eyes.

"Newcomers, eh? What're we doing, starting a colony of mourning doves?"

Luella was in high joy: "They're the cutest little things——"

"They can't be so cute, with voices like fog-horns. The call of the mourning dove sounds to me like the nightmare——"

Luella grew angry. "Honestly," she said, "sometimes I think you haven't a spark of poetry in your soul——"

* * * * *

ALWAYS it's poetry and romance with Luella. That stuff's all right in the books, but out here in this hard, cold old world, men of business know better, and I told her so.

"You call yourself a business man?" she queried, and added, "No wonder business has gone to——"

"Luella! You mustn't talk like that. Suppose the mourning doves should hear you."

It brought her to her senses. "I'm glad you have some consideration for the birds," she said. "If you could only see the babies——"

"The babies?"

"The baby birds."

"There are baby birds, eh? Mourning doveletz?"

"We've got a pair——"

"Is that so! Well, well, well! What a great help they'll be when they grow up. More noise!"

"It's a pigeon pair," she exulted.

"A pigeon pair? Thought you just said they were mourning doves——"

"You know what I mean—a boy and a girl."

A pigeon pair of mourning doves, and life at the Old Manse is going to be just one sleepless night after another. What we need is a cat.